



WASHOE COUNTY

"Dedicated To Excellence in Public Service"

www.washoecounty.us

CM/ACM _____

Finance _____

DA _____

Risk Mgt. N/A

Comptroller _____

Clerk _____

STAFF REPORT

BOARD MEETING DATE: September 8, 2015

DATE: August 17, 2015

TO: Board of County Commissioners

FROM: Chad Giesinger, Senior Planner, Planning and Development,
Community Services Dept., 328-3626, cgiesinger@washoecounty.us

THROUGH: William H. Whitney, Division Director, Planning and Development
Community Services Department, 328-3617, bwhitney@washoecounty.us

SUBJECT: Public Hearing on Appeal Case No. AX15-002 (Verizon Timberline) – Hearing, discussion, and possible action on the appeal of the Board of Adjustment’s decision to deny Special Use Permit Case No. SB14-014, which is requesting approval to construct a new wireless facility consisting of a sixty-one (61) foot monopole utilizing a stealth design disguised as a pine tree, three (3) antenna sectors with two (2) panel antennas per sector, a prefabricated equipment shelter measuring 11’6” x 16’11”, a 48kw emergency standby diesel generator with a 210 gallon fuel tank, and associated equipment enclosed within a 50' x 50' lease area surrounded by a 6' chain link security fence with tan colored screening slats and a retaining wall.

The Board of County Commissioners may take action to affirm the Board of Adjustment’s denial; or the Board may take action to reverse the Board of Adjustment’s denial and issue the Special Use Permit; or the Board may modify the Special Use Permit Conditions and issue the Special Use Permit. (Commission District 2.)

SUMMARY

Confirmation, reversal, or modification of the Board of Adjustment’s denial of Special Use Permit Case No. SB14-014 (Verizon Timberline), requesting approval to construct a new wireless facility consisting of a sixty-one (61) foot monopole utilizing a stealth design disguised as a pine tree and associated ground equipment.

Washoe County Strategic Objective supported by this item: Stewardship of our community.

PREVIOUS ACTION

April 9, 2015 South Truckee Meadows/Washoe Valley Citizen Advisory Board (CAB)
The South Truckee Meadows/Washoe Valley CAB reviewed the application and discussed the project at length. The CAB voted unanimously to request the applicant to return with a County representative to address compliance issues, answer questions, and further discuss the project.

AGENDA ITEM # _____

May 14, 2015 South Truckee Meadows/Washoe Valley Citizen Advisory Board (CAB)

The South Truckee Meadows/Washoe Valley CAB again reviewed the application and engaged in a lengthy discussion of the project. A motion to recommend approval of the project with the conditions proposed by County staff resulted in a tie (split) vote.

June 4, 2015 Board of Adjustment (BOA) – The Board of Adjustment denied Special Use Permit Case Number SB14-014 on a 3-2 vote.

BACKGROUND

The project was originally submitted on October 15, 2014, but the pad site chosen for the cellular facility required grading that could not meet code, among other issues. The applicant subsequently agreed to withdraw the application, redesign the project to meet code, and re-submit the request. The application was re-submitted on February 17, 2015 and scheduled for the April 2, 2015 Board of Adjustment (BOA) meeting. The redesign included moving the proposed pad site to a different location on the subject parcel that would theoretically involve less grading and that would also be adjacent to an existing water tank with antennas.

After staff identified a number of issues regarding the completeness of the re-submitted application, the public hearing was postponed to the June 4, 2015 BOA meeting to give the applicant more time to work through code issues with staff and further discuss the project with the community. The main concerns identified by staff included the inadequacy of grading plans for a proposed new access road to the cellular pad site, whether or not a significant gap in coverage was actually proven by the applicant, proximity to the Whites Creek Trail (within 1,000 feet), and whether or not the applicant could collocate elsewhere and/or use the existing access road to the water tank. The community shared many of these same concerns but was also concerned about the actual need for the facility, potential loss of property values for nearby properties, visual impacts, degradation of the Mt. Rose Hwy. scenic corridor, and allowing a commercial use in a residential neighborhood.

At the June 4, 2015 BOA meeting all five board members were present. After hearing public testimony regarding the concerns cited above and engaging in a lengthy deliberation of whether or not a significant gap in coverage had been proven, a motion to deny was made by member Toulouse which carried by a vote of 3 to 2 (members Toulouse, Hill, and Thomas for denial and members Lawrence and Wideman against the motion). In the motion to deny, finding #3 (as numbered in the Board of Adjustment staff report) and finding #1 from Policy F.2.13 of the Forest Area Plan were identified as the findings that could not be made. The motion also stated that the BOA could not make the finding that a significant gap in coverage existed, which rendered the project unable to meet code since it was within 1,000 feet of a public trail (see further discussion of the significant gap issue below).

Finding #3 (from the Board of Adjustment staff report) is provided below as stated in Washoe County Development Code, Section 110.810.30 Findings.

(c) Site Suitability. The site is physically suitable for the type of development and for the intensity of development.

Finding #1 (from the Board of Adjustment staff report) is from Policy F.2.13 of the Forest Area Plan and is provided below.

1. *Impact on the Community Character.* The approval of all special use permits and administrative permits must include a finding that the community character as described in the Character Statement can be adequately conserved through mitigation of any identified potential negative impacts.

NEVADA REVISED STATUTE (NRS) AND UNITED STATES CODE (USC)

The proposed stealth monopole is a “communications facility” under WCC Article 110.324, and a “facility for personal wireless service” under NRS 707.555 (NRS Chapter 707, Telecommunications) and the Federal Telecommunications Act of 1996 (TCA). This special use permit is guided by NRS 707.550 through 707.585 and 47 U.S.C. § 332 (c) (7). The state statute establishes standards and procedures for approving such wireless service facilities, and federal law provides that when considering this application, this Board:

1. Shall not unreasonably discriminate among providers of functionally equivalent services (per the American Tower Corp. case cited above in the discussion of “significant gap” analysis, unreasonable discrimination occurs if a provider is treated differently from other similarly situated providers in terms of the structure, placement, or cumulative impact of the facilities involved);
2. Shall not prohibit or have the effect of prohibiting the provision of personal wireless services (see above analysis); and,
3. Shall not regulate the placement, construction, and modification of personal wireless service facilities on the basis of the environmental effects of radio frequency emissions to the extent that such facilities comply with FCC regulations regarding such emissions [NRS 707.575 (4) also prohibits the consideration of environmental effects of radio frequency emissions if the facility complies with FCC regulations]. 47 U.S.C. § 332 (c) (7) (C), **defines “personal wireless services” as commercial mobile services, unlicensed wireless services and common carrier wireless exchange access services; and “personal wireless service facilities” as facilities for the provision of personal wireless services.**

Washoe County Code (WCC) Section 110.324.50(e)(10)(i) restricts monopole antennas from being located within 1,000 feet of a public trail unless it can be proven by technical studies that a “significant gap” in existing cellular coverage exists. The Whites Creek public trail, as depicted by Parks and Open Space program documents, is approximately 715 feet from the proposed project site (see graphic below); however, the applicant is claiming that a significant gap in coverage exists (see Exhibit D of the BOA staff report). A wireless cellular facility is permitted at any location if an applicant can demonstrate that a site is “necessary to close an existing significant gap or gaps in the availability of personal wireless service.” WCC Section 110.324.55 defines a significant gap as a “white area” where no cellular service from *any* (single) carrier is available.

It should be noted that since the time this significant gap definition was adopted into County Code in 2004, case law and Federal Communications Commission (FCC) guidance has evolved to favor the “multiple carrier” interpretation/definition of what constitutes a significant gap. Under the multiple carrier interpretation (versus the “single” or “any” carrier interpretation), a carrier must only prove that a gap exists within *their* individual service area and need not consider whether any *other* carrier provides service in the target area. Hence, a significant gap can exist for multiple carriers in a

given area even if another carrier has coverage. Verizon is claiming a significant gap in their individual service coverage which necessitates the proposed facility, and is also proposing that the facility will alleviate demand on other existing overloaded facilities (i.e. at Slide Mountain and Wolf Run). At the request of staff, and to document and justify the significance of Verizon's claimed coverage gap, the applicant has provided additional evidence and studies beyond what was originally submitted in their application (see Exhibit D of the BOA staff report), but it is still unclear to staff if the gaps are truly "significant."

As noted, the county cannot prohibit or "effectively prohibit" a wireless service provider from providing service. Courts have ruled that preventing a provider from closing a significant gap in its coverage amounts to an effective prohibition. This board must therefore determine whether there is a significant gap in the applicant's coverage and whether, under the law, the proposed facility will appropriately close that gap. If so, the county cannot deny the application provided it otherwise complies with the law. If not, then the county's discretion to deny the permit would hinge on the facts in the record and the applicable land use laws. Because one such land use law here would prohibit the placement of a monopole within 1,000 feet of a public trail unless the placement is necessary to close a significant gap, and because this facility would be within 1,000 feet of a public trail, approval of this application hinges on the significant gap analysis.

In deciding whether a significant gap exists, this board must undertake a two-part inquiry. First, the applicant must demonstrate that there is a gap in its coverage. See American Tower Corp. v. City of San Diego, 763 F.3d 1035 (9th Cir. 2014). There is no bright-line rule applicable to this determination. But the board is not required to take the word of the applicant on the point. And the law does not guarantee a provider coverage free of small dead spots. The gap, once identified, must be "truly significant."

A number of factors have been considered in assessing whether a coverage gap is truly significant, including the following: whether the gap affected significant commuter or highway traffic; the nature and character of the area proposed for the site; the number of potential users in the area who may be affected by the gap; whether the proposed facility is needed to improve weak signal or fill a complete void in coverage; whether the gap covers well-traveled roads on which customers lack roaming capabilities; whether the gap affects a commercial district; whether the gap is demonstrated by an expertly performed "drive test" in which phones are driven through an area to assess the strength of signal and the quality of communication; whether the gap poses a public safety risk. This list of factors, while not exhaustive, is taken from a Ninth Circuit Court of Appeals case called Sprint PCS Assets, LLC v. City of Palos Verdes Estates, 583 F.3d 716 (9th Cir. 2009), which should help inform the board in making its own significant gap determination here.

Second, if the applicant demonstrates the existence of a significant gap in its coverage, it must then demonstrate the infeasibility of alternative facilities or site locations. Courts have referred to this prong of the analysis alternatively as a review of the intrusiveness or necessity of the proposed means of closing the gap. In this jurisdiction, this does not require a showing that there is no other possible alternative site. Rather, it requires a review of alternative sites or facilities and a comparison of them to the chosen site to determine if it is the least intrusive on the values sought to be served. It is more of a balancing test than an "all or nothing" determination of whether any other possible site could also have been chosen. See MetroPCS, Inc. v. City and County of S.F., 400 F.3d 715 (9th Cir. 2005).

Determinations about significant gap must be made on a substantial evidence standard, as with other determinations to be made in connection with this application. This is the common standard applicable in most land use decisions. Substantial evidence has been defined generally as that amount of evidence, based on facts in the record, which a reasonable mind might accept as adequate to support a conclusion.

PUBLIC COMMENT

Staff received a significant amount of public comment on the project, which is provided in the attached staff report along with minutes of the Citizen Advisory Board meetings (see Attachment A2, starting on page 22). A significant amount of public testimony was also provided at the BOA public hearing, which was followed by a lengthy deliberation and discussion by the Board. Minutes of the June 4, 2014 BOA meeting are provided in Attachment A4 (see item 8b).

STAFF COMMENT ON REQUIRED FINDINGS

The June 4, 2015 Board of Adjustment staff report recommended approval with conditions based on the following analysis of the required findings from Washoe County Development Code Section 110.810 *Special Use Permits* and Section 110.324 *Communication Facilities*, and from Policy F.2.13 of the Forest Area Plan, a part of the Washoe County Master Plan. The required findings and comments by staff are provided below. The Board of Adjustment determined that they could not make findings number 3 of Section 110.810.30 and finding 1 from Policy F.2.13 of the Forest Area Plan, and did not agree that a truly significant gap in coverage had been proven by the applicant.

Findings from WCC Section 110.810.30 of Article 810 Special Use Permits

1. **Consistency. That the proposed use is consistent with the action programs, policies, standards and maps of the Master Plan and the Forest Area Plan.**

Staff Comment: The proposed facility does not conflict with the objective / prescriptive based action programs, policies, standards, and maps of the Master Plan and the Forest Area Plan. Regarding the more subjective action programs, policies, and standards of the Master Plan and the Forest Area Plan, such as maintaining the scenic qualities of an area or conserving the Community Character, an argument could be made that the project is either consistent or inconsistent, depending on one's point of view and interpretation of the evidence. The Board should make this determination based on the evidence, discussions, and public testimony provided at the public hearing.

2. **Improvements. That adequate utilities, roadway improvements, sanitation, water supply, drainage, and other necessary facilities have been provided, the proposed improvements are properly related to existing and proposed roadways, and an adequate public facilities determination has been made in accordance with Division Seven.**

Staff Comment: There is existing partial access to the site from Timberline View Court, and access and utility easements leading to/from the communications facility for underground power and telephone utility lines are part of the proposal. Roadway improvement plans proposed for a new portion of access road to the pad site are currently inadequate and do not meet county code. This situation will be mitigated by a condition of approval requiring a separate special use permit for grading of the road (if the application is approved).

3. **Site Suitability.** That the site is physically suitable for the type of development and for the intensity of development.

Staff Comment: As the adjacent utility water tank demonstrates, the site is physically suitable for the type of development (i.e. utility infrastructure) and for the intensity of development, provided that the recommended conditions of approval are met. The hillside does not contain an abundance of large trees, so the site is not ideally suited to accommodate a faux pine tree of this intensity. Staff is recommending a condition of approval that additional, mature trees be planted around the site to offset the singular nature of the proposed 61 foot monopine.

4. **Issuance Not Detrimental.** That issuance of the permit will not be significantly detrimental to the public health, safety or welfare; injurious to the property or improvements of adjacent properties; or detrimental to the character of the surrounding area.

Staff Comment: Provided the recommended conditions of approval are met, the project will not be significantly detrimental to the public health, safety or welfare. In fact, it could be argued that approval of the facility will improve public health and safety since emergency 911 service coverage will be enhanced. Whether or not the facility is injurious to the property or improvements of adjacent properties, or detrimental to the character of the surrounding area, is more subjective and could be argued either way depending on point of view. There will undoubtedly be impacts to adjacent properties and surrounding character, but given time and implementation of the conditions of approval, these impacts may not rise to the level of being significantly detrimental.

5. **Effect on a Military Installation.** Issuance of the permit will not have a detrimental effect on the location, purpose or mission of the military installation.

Staff Comment: There is no nearby military installation within 3,000 feet of the proposed site.

Findings from WCC Section 110.324.75 of Article 324 Communication Facilities

1. **Meets Standards.** That the wireless communications facility meets all the standards of Sections 110.324.40 through 110.324.60 as determined by the Director of the Planning and Development Division and/or his authorized representative;

Staff Comment: The proposed wireless communications facility meets the standards of WCC Sections 110.324.40 through 110.324.60. Because the applicant is claiming a "significant gap" per WCC Section 110.324.55, the facility may be located within 1,000 feet of an existing or future public trail corridor and thus complies with (or is exempted from) WCC Section 110.324.50 (e) (10).

2. **Public Input.** That public input was considered during the public hearing review process;

Staff Comment: Public notification of Special Use Permit Case Number SB14-014 was initially mailed out on March 2, 2015. The notice advised of the tentatively scheduled April 2, 2015, public hearing date before the BOA and of the March 12, 2015, STM/WV CAB meeting where the proposal would be

discussed. Because the application was postponed and rescheduled for the June 4, 2015 BOA meeting, the application was noticed again on April 23, 2015. Notices were sent to 30 separate property owners who own parcels that are located within a 500 foot radius of the subject parcel. Although the application was discussed at the March 12, 2015 SWTM/WV CAB meeting, it was heard again by the CAB at the May 14, 2015 meeting. Extensive public input was provided at both of these meetings.

3. **Impacts. That the wireless communications facility will not unduly impact the adjacent neighborhoods or the vistas and ridgelines of the County.**

Staff Comment: As mentioned previously, this is subjective and depends on point of view. Surrounding property owners have expressed their opinion that the facility will unduly impact the adjacent neighborhood and the vistas of the area. The applicant is proposing a stealth design in the form of a pine tree, as encouraged by County Code, has met all other standards of Article 324, and appears to have made a good faith effort to mitigate impacts. Staff defers to the Board regarding this finding and has no further comment or professional guidance on the matter.

Finding for Policy F.2.13, of the Forest Area Plan

1. **Impact on the Community Character. The approval of all special use permits and administrative permits must include a finding that the community character as described in the Character Statement can be adequately conserved through mitigation of any identified potential negative impacts.**

Staff Comment: As noted earlier in this staff report, this is subjective and depends on one's point of view. The character statement for the Forest Area Plan contains many references to maintaining the scenic qualities of the area and limiting commercial uses. While the tower will be disguised as a pine tree, it will stand out as the most prominent feature on a prominent hillside within the community. The applicant, though, has few other options to mitigate the potential visual impact (other than locating it elsewhere, or planting additional mature trees around the facility as recommended by staff). Surrounding property owners have expressed their opinion that the facility will unduly impact the adjacent neighborhood and the vistas of the area. Staff defers to the Board regarding this finding and has no further comment or professional guidance on the matter.

APPEAL HEARING PROCEDURES AND BOARD ACTION

Washoe County Development Code Section 110.912.20 sets forth the appeal hearing procedures and possible board actions as follows:

- (5) Hearing procedures; evidence. At the hearing, the Board of County Commissioners:
 - (i) May consider the matter de novo or as an appeal limited to determining if the deciding body abused its discretion;
 - (ii) Shall afford all parties an opportunity to respond and present relevant and non-repetitious evidence and arguments on all issues being decided on appeal (even if it is new evidence);
 - (ii) Shall hear public comment on the matter being heard; and

- (iv) Shall view the record on appeal and all evidence, testimony, documents, information and arguments introduced at the hearing.
- (6) Burden of persuasion; standards of review and final decision by Board; judicial review of Board's decision.
- (i) Burden of Persuasion. Decisions of the Board of Adjustment, Planning Commission or Hearing Examiner, or an administrative enforcement official or a hearing officer **are presumed to be reasonable and lawful, and it is the burden of the appellant to persuade the Board of County Commissioners otherwise.** [Emphasis added]
 - (ii) Findings. On appeal, the Board of County Commissioners may review the findings made by the deciding body and may affirm, reverse, modify or apply a different interpretation to any finding. Unless otherwise required by a specific provision in statute or code relating to the type of matter being appealed, the Board of County Commissioners is not required to make specific findings.
 - (iii) Guiding Policy. In reviewing the decision, the Board of County Commissioners shall be guided by the statement of purpose underlying the regulation of improvement of land expressed in NRS 278.020 [NRS 278.3195(2)(f)].
 - (iv) Possible actions; vote required. On a majority vote of all its members, the Board of County Commissioners may affirm, reverse, or modify the decision of the deciding body. If the decision being appealed is the denial of a building permit, special use permit, variance, master plan amendment, regulatory zoning amendment, or other entitlement, the Board of County Commissioners may either remand the matter back to the deciding body with instructions or may directly grant the building permit, special use permit, variance or other entitlement if properly agendized under the open meeting law and subject to NRS 278.220 for master plan amendments.
 - (v) Memorandum of Decision. A memorandum of decision shall be prepared by and filed with the County Clerk and mailed to the appellant, and when filed and mailed, the decision of the Board of County Commissioners is final for purposes of judicial review.
 - (vi) Judicial Review of BCC Decision. A person aggrieved by the decision of the Board of County Commissioners may file a petition for judicial review within 25 days of the filing of the Memorandum of Decision with the County Clerk.

FISCAL IMPACT

No fiscal impact.

RECOMMENDATION

It is recommended that the Board of County Commissioners review the record of the public hearing conducted on June 4, 2015, by the Board of Adjustment, the appeal application, and any additional evidence relative to the appeal application; and confirm, reverse, or modify, the appealed actions based upon the evidence presented in written materials and oral testimony at the public hearing, and based on the Board's interpretation of the required findings from Washoe County Development Code Section 110.810 *Special Use Permits* and Section 110.324 *Communication Facilities*, and from

Policy F.2.13 of the Forest Area Plan, a part of the Washoe County Master Plan. Any action must be by a majority vote of all the Board's members per WCC 110.912.20.

POSSIBLE MOTIONS

Three separate motions are being offered for the Board's consideration as provided below. In this instance, the Board does NOT have the option to remand the matter back to the Board of Adjustment for further consideration due to Federal Communications Commission (FCC) regulations that require local governments to issue a final decision on new cellular facilities within approximately 150 days. Due to the number of delays that have occurred during the review of this facility (as discussed in the Background section), Washoe County legal counsel and the applicant have mutually agreed that a final decision on the permit shall be rendered by September 22, 2015 to meet FCC and court mandated timelines.

1. **Possible motion to CONFIRM the Board of Adjustment's denial of the Special Use Permit.**

"Move to confirm the Board of Adjustment's decision to deny Special Use Permit Case No. SB14-014 (Verizon Timberline), which is requesting approval to construct a new wireless facility consisting of a sixty-one (61) foot monopole utilizing a stealth design disguised as a pine tree and associated ground equipment. This denial is based on this Board's review of the written materials and oral testimony at the public hearing, and this Board's interpretation of the findings made by the Board of Adjustment."

2. **Possible Motion to REVERSE the Board of Adjustment's denial of the Special Use Permit.**

"Move to reverse the Board of Adjustment's denial and approve Special Use Permit Case No. SB14-014 (Verizon Timberline), which is requesting approval to construct a new wireless facility consisting of a sixty-one (61) foot monopole utilizing a stealth design disguised as a pine tree and associated ground equipment, subject to the conditions of approval stated in Exhibit H of the Board of Adjustment staff report. This reversal is based on this Board's review of the written materials and oral testimony at the public hearing, and this Board's interpretation of the findings made by the Board of Adjustment."

3. **Possible Motion to MODIFY the Special Use Permit.**

"Move to approve Special Use Permit Case No. SB14-014 (Verizon Timberline), with modifications to the conditions discussed by the Board during this agenda item and included as Exhibit H of the Board of Adjustment staff report, based on this Board's review of the written materials and oral testimony at the public hearing and this Board's interpretation of the findings required to be made for such approval."

Attachments:

A. Record on Appeal, including:

- A1. Special Use Permit Application, Case No. SB14-014 (Verizon Timberline)
- A2. 06-04-15 Board of Adjustment staff report and exhibits (with recommended conditions of approval)
- A3. 06-04-15 Board of Adjustment Action Order
- A4. 06-04-15 Board of Adjustment draft minutes
- A5. 06-04-15 Board of Adjustment staff PowerPoint presentation
- A6. Appeal Application

xc: Applicant: Complete Wireless Consulting, dba Verizon Wireless, Attn: Jenny Blocker, 2009 V Street, Sacramento, CA 95818

Property Owner: Thomas and Kelly Courson, 1733 Kodiak Circle, Reno, NV 89511



February 17, 2015

Via Overnight Mail

Washoe County Community Services Department
Planning and Development Division
Attn: Planning Intake
1001 E. Ninth Street
Bldg A - 2nd Floor
Reno, NV 89512
775-328-3600

RE: RE SUBMITTAL PLANNING PERMIT APPLICATION (APN: 049-070-49, 150 Timberline View Ct, Verizon Wireless site name: "Timberline")

This package is intended as a formal re-submittal/application for the Use Permit Application for a proposed Verizon Wireless communications facility located at the above referenced location. The items listed below are enclosed, per the County's submittal requirements:

1. ~~Planning Application Fee: \$3060; Check #16783 (PREVIOUSLY SUPPLIED with initial application)~~
2. Complete Development Application (10 Copies)
3. Owner Affidavit (10 copies (original already sent in with initial submittal package))
4. Supplemental Information Form (10 Copies)
5. Site Plans and Elevations (6 copies 24"X36"; 4 copies 11"X17"; 10 copies 8 1/2" X 11" reduction)
6. Updated Project Support Statement with Findings and Statement of Compliance (10 Copies)
7. Updated Photosimulations (3 views) (10 Copies)
8. Site Photos (10 Copies)
9. Updated Radio Frequency Emissions Study - Hammet & Edison (10 Copies)
10. Updated Coverage/Propagation Maps (10 Copies)
11. Updated Acoustic report - Bollard Acoustical Consultants (10 Copies)
12. Proof of Property Tax Payment (1 Copy)
13. FCC License Information (1 Copy)
14. Grant Deed (1 Copy)
15. Preliminary Title Report (1 Copy)
16. Disk (1) with application materials

Please feel free to contact me at (916) 217-7503 regarding any further information that may be required as part of this application.

Sincerely,

Jenny Blocker
Project Manager
jblocker@completewireless.net

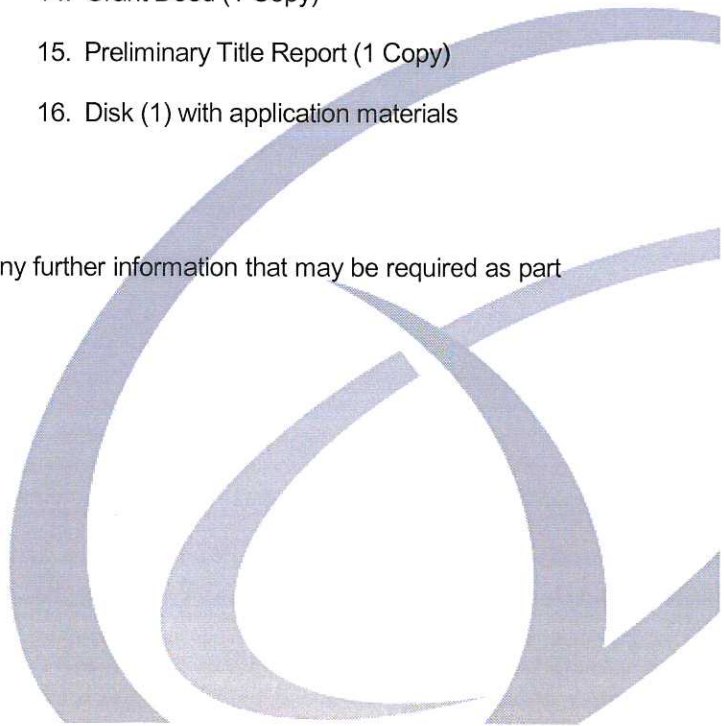

Washoe County Development Application

Your entire application is a public record. If you have a concern about releasing personal information, please contact Planning and Development staff at 775.328.3600.

Project Information		Staff Assigned Case No.: _____	
Project Name: Verizon Wireless "Timberline"			
Project Description: Proposal to construct a new wireless facility to include 61' monopine, 3 antenna sectors w/ 2 panel antennas each sector, 11'6" X16'10 1/2" prefabricated equipment shelter, 48kw emergency standby diesel generator w/ 210 gal. fuel tank, and associated equipment.			
Project Address: 150 Timberline View Court			
Project Area (acres or square feet): 2500 sq. ft.			
Project Location (with point of reference to major cross streets AND area locator): Approx. 1260' northwest of intersection of NV-431 (Mt Rose Hwy) and Timberline Drive.			
Assessor's Parcel No.(s):	Parcel Acreage:	Assessor's Parcel No(s):	Parcel Acreage:
049-070-49	7.34		
Section(s)/Township/Range: Sect. 34 T.18N R.19E			
Indicate any previous Washoe County approvals associated with this application: Case No.(s).			
Applicant Information (attach additional sheets if necessary)			
Property Owner:		Professional Consultant:	
Name: Thomas B and Kelly S Courson		Name: Complete Wireless Consulting	
Address: 1733 Kodiak Circle		Address: 2009 V Street	
Champaign Reno	Zip: 89511	Sacramento, CA	Zip: 95818
Phone:	Fax:	Phone: 916-217-7503	Fax:
Email:		Email: jblocker@completewireless.net	
Cell:	Other:	Cell:	Other:
Contact Person:		Contact Person: Jenny Blocker	
Applicant/Developer:		Other Persons to be Contacted:	
Name: Verizon Wireless		Name:	
Address: 255 Parkshore Drive		Address:	
Folsom, CA	Zip: 95630		Zip:
Phone:	Fax:	Phone:	Fax:
Email:		Email:	
Cell:	Other:	Cell:	Other:
Contact Person:		Contact Person:	
For Office Use Only			
Date Received:	Initial:	Planning Area:	
County Commission District:		Master Plan Designation(s):	
CAB(s):		Regulatory Zoning(s):	

Special Use Permit Application Supplemental Information

(All required information may be separately attached)

Chapter 110 of the Washoe County Code is commonly known as the Development Code. Specific references to special use permits may be found in Article 810, Special Use Permits.

1. What is the type of project being requested?

An unmanned wireless communication facility to include: 61' monopine , 3 antenna sectors w/ 2 panel antennas each sector, 11'6" X16'10 1/2" prefabricated equipment shelter, 48kw emergency standby diesel generator w/ 210 gal. fuel tank, and associated equipment within a 50'X50' lease area surrounded by a 6' chain link security fence w/ tan colored screening slats and retaining wall.

2. What currently developed portions of the property or existing structures are going to be used with this permit?

The proposal includes the existing access driveway and power and telco utilities from Timber View Court.

3. What improvements (e.g. new structures, roadway improvements, utilities, sanitation, water supply, drainage, parking, signs, etc.) will have to be constructed or installed and what is the projected time frame for the completion of each?

61' monopine , 3 antenna sectors w/ 2 panel antennas each sector, 11'6" X16'10 1/2" prefabricated equipment shelter, 48kw emergency standby diesel generator w/ 210 gal. fuel tank, and associated equipment within a 50'X50' lease area surrounded by a 6' chain link security fence w/ tan colored screening slats and retaining wall. Access via existing gravel driveway. Existing power and telco utilities available at existing driveway connected to site via a proposed utility easement. Construction typically lasts 2-3 months.

4. What is the intended phasing schedule for the construction and completion of the project?

Grading- Wks 1-2
Underground utilities to site : Wk 3
Retaining wall construction: Wks 3-4
Tower foundation excavation: Wks 4-5
Tower, shelter, and generator foundation concrete pour: Wk 5
Tower Installation: Wk 7
Antenna and associated equipment installation: Wks 8-10
Site operational testing and completion: Wks 10-12

5. What physical characteristics of your location and/or premises are especially suited to deal with the impacts and the intensity of your proposed use?

The proposed site is located on a mostly undeveloped 7.34-acre parcel. The nearest existing residential structure is located approximately 500' to the east of the site. The site is located outside of the 500' buffer area for the Mt Rose Highway Scenic Corridor.

6. What are the anticipated beneficial aspects or effects your project will have on adjacent properties and the community?

The proposed wireless communication site will improve wireless service for residents, businesses, and emergency responders in this area of Washoe County.

7. What will you do to minimize the anticipated negative impacts or effects your project will have on adjacent properties?

The proposed ground equipment at the site will be screened from view by a 6' tall chain link security fence with tan colored slats. The tower, antennas, and ground equipment will be finished in non-reflective, neutral colors to blend into the surrounding landscape. The generator will operate only for short durations during bi-weekly maintenance checks and emergency power outages. When operating the noise produced by the generator will be within Washoe County Noise limits. During operation, the facility will comply with FCC public limits for RF exposure and interference prohibitions.

8. Please describe operational parameters and/or voluntary conditions of approval to be imposed on the project special use permit to address community impacts:

Proposed facility to comply with all FCC public limits for RF exposure and licensing restrictions regarding interference.

9. How many improved parking spaces, both on-site and off-site, are available or will be provided? (Please indicate on site plan.)

The site will include 1 parking space suitable for a maintenance vehicle.

10. What types of landscaping (e.g. shrubs, trees, fencing, painting scheme, etc.) are proposed? (Please indicate location on site plan.)

Landscaping treatments to include a 6' fence with tan colored slats to provide visual screening of ground equipment.

Per direction of Staff, facility now includes landscaping to match landscaping at existing water tank. Landscaping plan is illustrated on the "Landscaping Plan Sheet L1.1"

11. What type of signs and lighting will be provided? On a separate sheet, show a depiction (height, width, construction materials, colors, illumination methods, lighting intensity, base landscaping, etc.) of each sign and the typical lighting standards. (Please indicate location of signs and lights on site plan.)

The site will include 24-hr emergency contact information and warning signs as required by FCC guidelines. The tower will be unlit unless required by the FAA. 1 hooded, down-tilted security light will be located above the equipment shelter door.

12. Are there any restrictive covenants, recorded conditions, or deed restrictions (CC&Rs) that apply to the area subject to the special use permit request? (If so, please attach a copy.)

<input type="checkbox"/> Yes	<input checked="" type="checkbox"/> No
------------------------------	--

13. Community Sewer Not applicable

<input type="checkbox"/> Yes	<input type="checkbox"/> No
------------------------------	-----------------------------

Community Water Not applicable

<input type="checkbox"/> Yes	<input type="checkbox"/> No
------------------------------	-----------------------------

Z D DRAWING SIGN - OFF

DATE: _____ TIME: _____ X CWC-PLEASE RETURN BY: _____

COMPLETE WIRELESS CONSULTING, INC. SIGNATURE _____ DATE _____

SITE ACQUISITION: _____

PLANNING: _____

CONSTRUCTION: _____

MANAGEMENT: _____

verizon WIRELESS SIGNATURE _____ DATE _____

CONSTRUCTION: _____

REAL ESTATE: _____

RF ENGINEER: _____

EQUIPMENT ENGINEER: _____

HW ENG./TRANSPORT: _____

OTHER (IF APPLICABLE) SIGNATURE _____ DATE _____



255 Parkshore Drive, Folsom, CA 95630

TIMBERLINE
 150 TIMBERLINE VIEW COURT
 RENO, NV 89511
 APN: 049-070-49
 LOCATION #: 278742

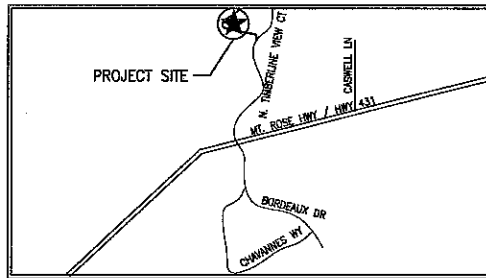

RENO, NV

LOCATION PLAN

DIRECTIONS

- FROM VERIZON OFFICE @ 255 PARKSHORE DR., FOLSOM, CA 95630:
1. HEAD NORTHEAST ON PARKSHORE DR TOWARD COOLIDGE DR.
 2. MAKE A U-TURN AT COOLIDGE DR.
 3. TURN RIGHT ONTO FOLSOM BLVD.
 4. CONTINUE ONTO FOLSOM-AUBURN RD.
 5. CONTINUE ONTO AUBURN FOLSOM RD.
 6. TURN LEFT ONTO LARGO RD.
 7. TURN RIGHT ONTO HORSESHOE BAR RD.
 8. TAKE THE 1ST LEFT TO STAY ON HORSESHOE BAR RD.
 9. TURN RIGHT TO MERGE ONTO I-80 E.
 10. MERGE ONTO I-80 E.
 11. TAKE EXIT 19 TO MERGE ONTO I-580 S/US-395 S TOWARD CARSON CITY.
 12. TAKE EXIT 58 FOR NEVADA 431/MT ROSE.
 13. MERGE ONTO NV-431 W/MT ROSE HWY.
 14. TURN RIGHT ONTO N TIMBERLINE DR.
 15. TAKE THE 1ST LEFT ONTO TIMBERLINE VIEW CT.
 16. DESTINATION WILL BE ON THE LEFT.

INDEX OF DRAWINGS

- | | |
|---------|--|
| 1. T1.1 | TITLE SHEET, LOCATION PLAN, PROJECT DATA |
| 2. C1 | CIVIL SURVEY SHEET |
| 3. A1.1 | OVERALL SITE PLAN |
| 4. A2.1 | ENLARGED EQUIPMENT LAYOUT PLAN |
| 5. A2.2 | ANTENNA LAYOUT PLAN |
| 6. A3.1 | PROJECT ELEVATIONS |
| 7. G1.1 | GRADING PLAN |
| 8. L1.1 | LANDSCAPING PLAN |

PROJECT DIRECTORY

APPLICANT: VERIZON WIRELESS
 255 PARKSHORE DRIVE
 FOLSOM, CA 95630

PROPERTY OWNER: THOMAS & KELLY COURSON
 1733 KODIAK CIRCLE
 RENO, NV 89511

ENGINEER: O'CONNOR FREEMAN & ASSOC.
 225 30TH STREET, SUITE 201
 SACRAMENTO, CA 95816
 916-441-5721 PH
 916-441-5857 FX

CONSTRUCTION MANAGER: BOB SCHROEDER
 COMPLETE WIRELESS CONSULTING, INC.
 2008 V STREET
 SACRAMENTO, CA 95818
 916-217-7512
 bschroeder@completewireless.net

PROJECT SUMMARY

ASSESSOR'S PARCEL NUMBER: 049-070-49

JURISDICTION: WASHOE COUNTY

OCCUPANCY: S-2 (UNMANNED TELECOMMUNICATIONS FACILITY) U (TOWER)

TYPE OF CONSTRUCTION: V-B

ZONING: GR (GENERAL RURAL)

CODE COMPLIANCE

ALL WORK AND MATERIALS SHALL BE PERFORMED AND INSTALLED IN ACCORDANCE WITH THE CURRENT EDITIONS OF THE FOLLOWING CODES AS ADOPTED BY THE LOCAL GOVERNING AUTHORITIES. NOTHING IN THESE PLANS IS TO BE CONSTRUED TO PERMIT WORK NOT CONFORMING TO THESE CODES.

1. 2012 INTERNATIONAL BUILDING CODE
2. 2012 INTERNATIONAL RESIDENTIAL CODE
3. 2012 INTERNATIONAL MECHANICAL CODE
4. 2012 INTERNATIONAL FUEL GAS CODE
5. 2012 UNIFORM MECHANICAL CODE
6. 2012 UNIFORM PLUMBING CODE
7. 2011 NATIONAL ELECTRIC CODE
8. 2009 INTERNATIONAL ENERGY CONSERVATION CODE W/AMENDMENTS
9. 2003 INTERNATIONAL FIRE CODE W/AMENDMENTS
10. 2012 NORTHERN NEVADA AMENDMENTS

ACCESSIBILITY REQUIREMENTS:
 THIS FACILITY IS UNMANNED AND NOT FOR HUMAN HABITATION. HANDICAPPED ACCESS REQUIREMENTS ARE NOT REQUIRED IN ACCORDANCE WITH THE 2012 INTERNATIONAL BUILDING CODE.

PROJECT DESCRIPTION

PROPOSED VERIZON WIRELESS UNMANNED TELECOMMUNICATIONS FACILITY INCLUDING:

- A 50'-0"x50'-0" LEASE AREA.
- A FENCE @ LEASE AREA PERIMETER.
- A PRE-FABRICATED EQUIPMENT SHELTER.
- POWER & TELCO UTILITIES BROUGHT TO FACILITY.
- A STANDBY GENERATOR.
- A CABLE ICE BRIDGE.
- (6) ANTENNAS W/ASSOCIATED TOWER MOUNTED EQUIPMENT MOUNTED ON A PROPOSED 61.0' TALL MONOPINE.

PROJECT MILESTONES

08/21/2014	90% ZONING DOCUMENTS
09/15/2014	100% ZONING DOCUMENTS
10/08/2014	100% ZONING DOCUMENTS REV 1
12/01/2014	100% ZONING DOCUMENTS REV 2
12/09/2014	100% ZONING DOCUMENTS REV 3
01/07/2014	100% ZONING DOCUMENTS REV 4
02/13/2015	100% ZONING DOCUMENTS REV 5
XX/XX/XXXX	90% CONSTRUCTION DOCUMENTS
XX/XX/XXXX	100% CONSTRUCTION DOCUMENTS

O'Connor Freeman & Associates
 Structural Engineering Services
 225 30th Street, Suite 201, Sacramento, CA 95816
 Phone: (916) 441-5721 Fax: (916) 441-6607

TIMBERLINE
 150 TIMBERLINE VIEW COURT
 RENO, NV 89511

verizon WIRELESS

SHEET TITLE: LOCATION PLAN, PROJECT DATA

Revisions:

File: 162128.T1.dwg
 Drawn By: JMC
 Checked By: MSJ
 Scale: AS SHOWN
 Date: 02/02/2015

Job No. 162128

T1.1

DATE OF SURVEY: 07-22-14
 SURVEYED BY OR UNDER DIRECTION OF: KENNETH D. CIEL, PLS 13385
 LOCATED IN THE COUNTY OF WASHOE, STATE OF NEVADA
 RECORDS SHOWN ARE BASED UPON MONUMENTS FOUND AND RECORD INFORMATION. THIS IS NOT A BOUNDARY SURVEY.
 ELEVATIONS SHOWN ON THIS PLAN ARE BASED UPON U.S.G.S. N.A.V.D. 88 DATUM. ABOVE MEAN SEA LEVEL UNLESS OTHERWISE NOTED.
 N.G.V.D. 1928 CORRECTION: SUBTRACT 3.93' FROM ELEVATIONS SHOWN.
 CONTOUR INTERVAL: 2 FT.
 ASSESSOR'S PARCEL NUMBER: 049-070-49
 LANDLORD(S): THOMAS & KELLY COURSON
 1733 KODIAK CIRCLE
 RENO, NV 89511

Project Name: Timberline
 Project Site Location: 150 Timberline View Ct
 Reno, NV 89511
 Washoe County
 Date of Observation: 07-22-14
 Equipment/Procedure Used to Obtain Coordinates: Trimble Geo XT post processed with Potholder Office software.
 Type of Antenna Mount: Proposed Free Standing Monopole
 Coordinates (Centerline Tower)
 Latitude: N 39°22'33.17" (NAD83) N 39°22'33.49" (NAD27)
 Longitude: W 119°50'22.15" (NAD83) W 119°50'18.51" (NAD27)
 ELEVATION of Ground at Structure (NAVD83) 6062' AMSL.

Timberline Lease Area Description
 All that certain lease area being a portion of Parcel 4 as delineated on Parcel Map 4893 filed as Document No. 3470092 Washoe County, Nevada records and being more particularly described as follows:
 Commencing at the Northwest most corner of the aforementioned parcel of land thence along the West boundary thereof South 01°07'25" West 103.54 feet; thence leaving said boundary South 68°50'35" East 282.82 feet to the True Point of Beginning; thence from said point of beginning South 78°09'34" East 53.00 feet; thence South 11°50'25" West 50.00 feet; thence North 78°09'34" West 50.00 feet; thence North 11°50'28" East 50.00 feet to the true point of beginning.
 Together with an easement for utility purposes, six feet in width, from the above described lease area, to the nearest or most convenient utility connection location.
 Also together with an easement for ingress, egress and utility purposes, twenty feet in width, over and across the adjoining traveled way, from the above described lease area, to public right of way commonly known as Timberline Court.

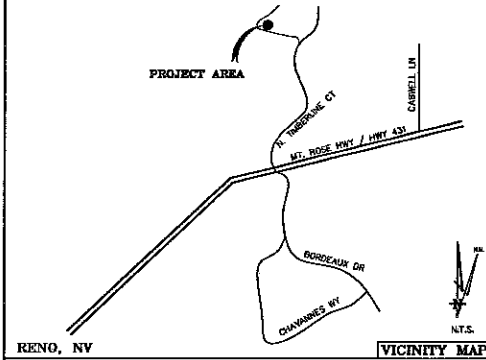

RENO, NV

THESE DRAWINGS AND/OR THE ACCOMPANYING SPECIFICATION AS INSTRUMENTS OF SERVICE, ARE THE EXCLUSIVE PROPERTY OF C&E ENGINEERING AND THEIR USE AND PUBLICATION SHALL BE RESTRICTED TO THE ORIGINAL SITE AND CABRILL FOR WHICH THEY ARE PREPARED. REUSE, REPRODUCTION OR PUBLICATION BY ANY METHOD, IN WHOLE OR IN PART, IS PROHIBITED EXCEPT BY WRITTEN PERMISSION FROM C&E ENGINEERING. TITLE TO THESE PLANS AND/OR SPECIFICATIONS SHALL REMAIN WITH C&E ENGINEERING WITHOUT PREJUDICE AND VISUAL CONTACT WITH THEM SHALL CONSTITUTE PRIMA FACIE EVIDENCE OF ACCEPTANCE OF THESE RESTRICTIONS.

BOUNDARY SHOWN IS BASED ON MONUMENTATION FOUND AND RECORD INFORMATION. THIS IS NOT A BOUNDARY SURVEY. THIS IS A SPECIALIZED TOPOGRAPHIC MAP WITH PROPERTY LINES AND EASEMENTS BEING A GRAPHIC DEPICTION BASED ON INFORMATION GATHERED FROM VARIOUS SOURCES OF RECORD AND AVAILABLE MONUMENTATION FOUND DURING THE FIELD SURVEY. NO EASEMENTS WERE RESEARCHED OR PLOTTED. PROPERTY LINES AND LINES OF TITLE WERE NOT INVESTIGATED NOR SURVEYED. NO PROPERTY MONUMENTS WERE SET.

DEPT	APPROVED DATE
ABC	
CE	
RF	
EV	
EV	
EV	
EV	
EV	

Surveyor: KENNETH D. CIEL
 C&E ENGINEERING
 1733 KODIAK CIRCLE
 RENO, NV 89511

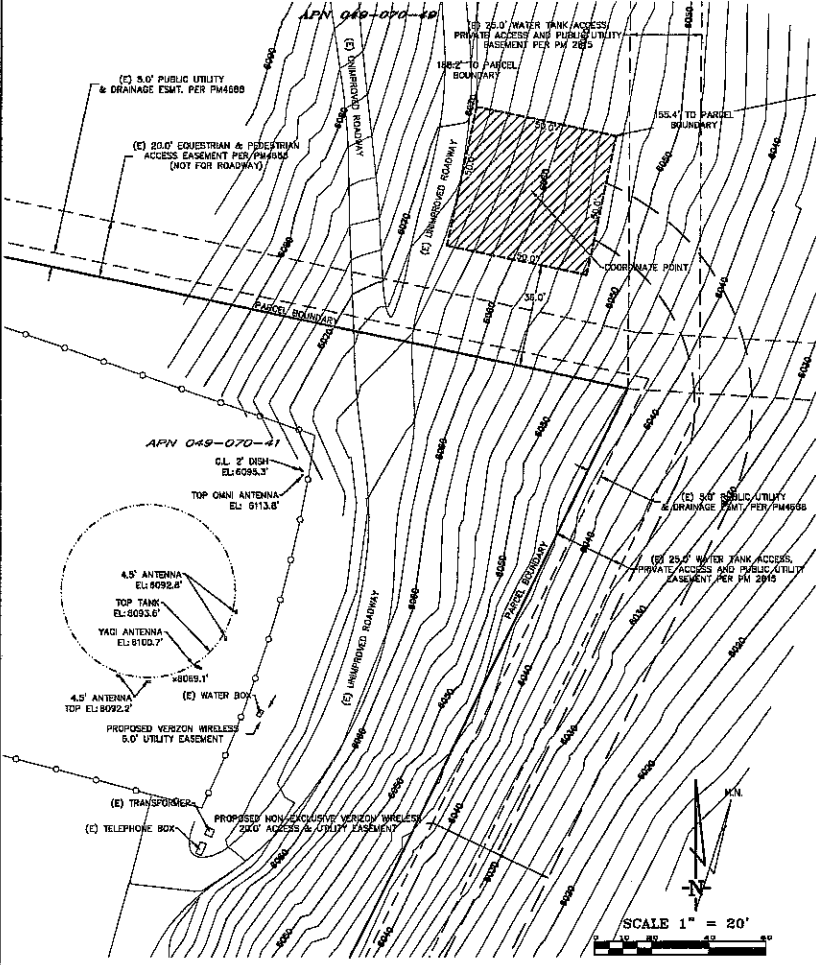

PROJECT AREA ENLARGEMENT

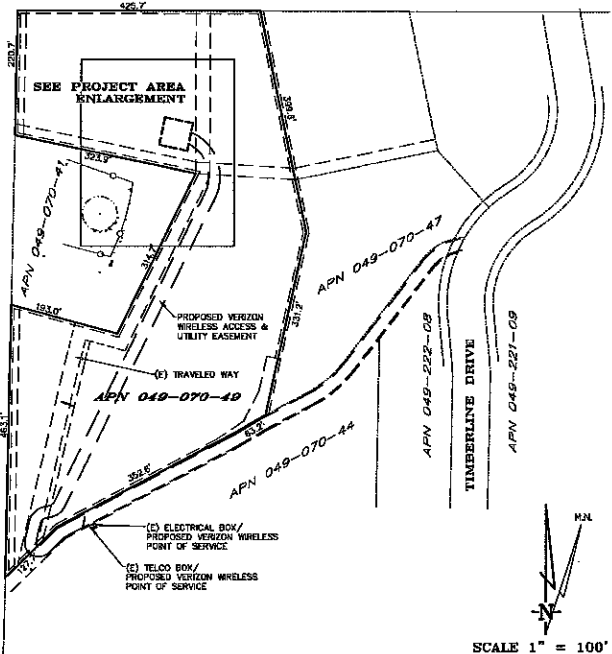

OVERALL PROJECT AREA

TIMBERLINE View Court
 150 Timberline View Court
 Reno, NV 89511

PLOT PLAN AND
 SITE TOPOGRAPHY

NO.	DATE	DESCRIPTION	BY	CHKD BY
01	07-22-14	Finality Drawing	KDC	KDC
02	09-22-14	Finality	KDC	KDC
03	11-11-14	NV State Review	KDC	KDC
04	12-11-14	Finality	KDC	KDC
05	01-13-15	Box Annotations	KDC	KDC
06	02-22-15	Local Ordinance	KDC	KDC
07	02-27-15	Local Ordinance	KDC	KDC

C-1

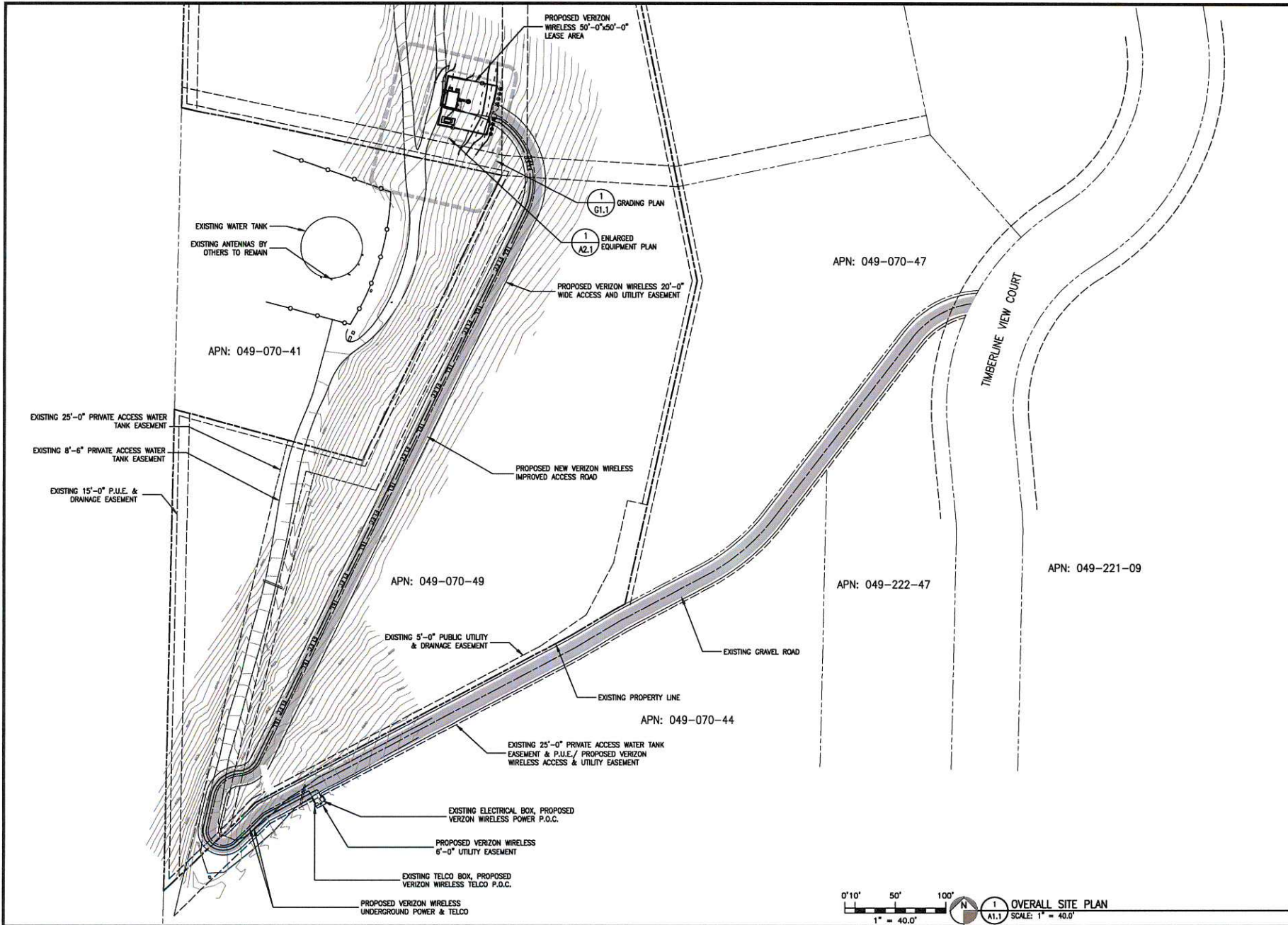

O'Connor Freeman & Associates
 Structural Engineering Services
 225 30th Street, Suite 204, Sacramento, CA 95816
 Phone: (916) 441-5721 Fax: (916) 441-5697

TIMBERLINE
 150 TIMBERLINE VIEW COURT
 RENO, NV 89511
verizon WIRELESS
 SHEET TITLE: OVERALL SITE PLAN

Not valid unless signed by the PE Engineer.

Revisions:

▲	10/08/2014
▲	12/01/2014
▲	12/08/2014
▲	01/07/2015
▲	02/13/2015

File: 102-1228-A11.dwg
 Drawn By: AUC
 Checked By: wsr
 Scale: AS NOTED
 Date: 02/13/2015

Job No. 102-1228

A1.1

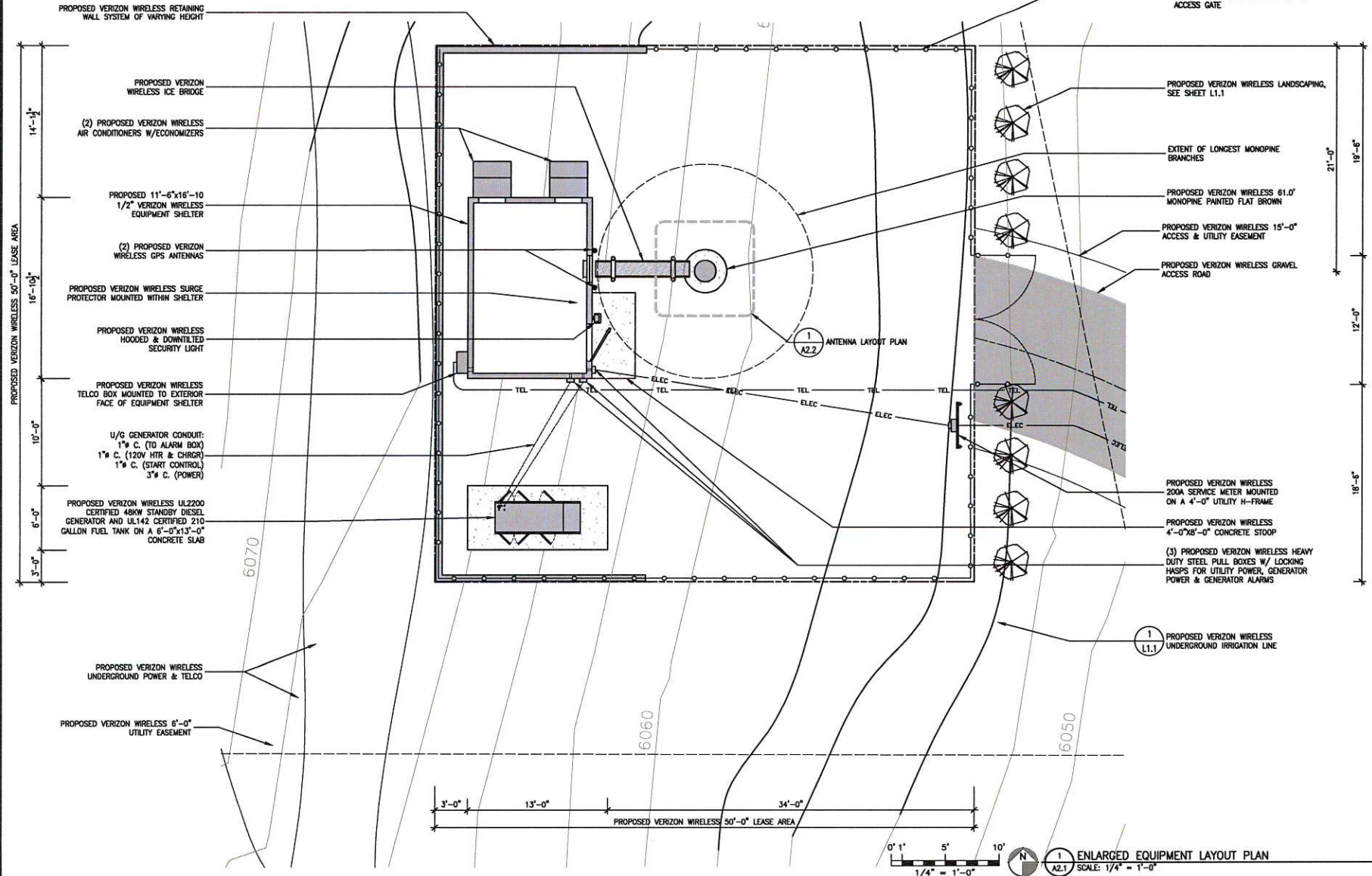
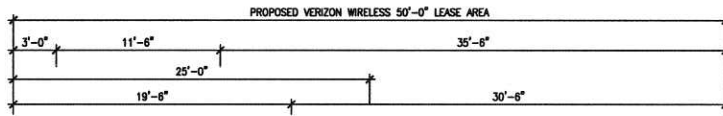

PROPOSED VERIZON WIRELESS RETAINING WALL SYSTEM OF VARYING HEIGHT

PROPOSED VERIZON WIRELESS ICE BRIDGE

(2) PROPOSED VERIZON WIRELESS AIR CONDITIONERS W/ECONOMIZERS

PROPOSED 11'-6"x16'-10 1/2" VERIZON WIRELESS EQUIPMENT SHELTER

(2) PROPOSED VERIZON WIRELESS GPS ANTENNAS

PROPOSED VERIZON WIRELESS SURGE PROTECTOR MOUNTED WITHIN SHELTER

PROPOSED VERIZON WIRELESS HOODED & DOWNLIT SECURITY LIGHT

PROPOSED VERIZON WIRELESS TELCO BOX MOUNTED TO EXTERIOR FACE OF EQUIPMENT SHELTER

U/G GENERATOR CONDUIT:
 1" C. (TO ALARM BOX)
 1" C. (120V HTR & CHGR)
 1" C. (START CONTROL)
 3" C. (POWER)

PROPOSED VERIZON WIRELESS UL2200 CERTIFIED 48KW STANDBY DIESEL GENERATOR AND UL142 CERTIFIED 210-GALLON FUEL TANK ON A 6'-0"x13'-0" CONCRETE SLAB

PROPOSED VERIZON WIRELESS UNDERGROUND POWER & TELCO

PROPOSED VERIZON WIRELESS 6'-0" UTILITY EASEMENT

PROPOSED VERIZON WIRELESS 6'-0" TALL CHAIN LINK FENCE W/BARBED WIRE, TAN COLORED SLATS & 12'-0" ACCESS GATE

PROPOSED VERIZON WIRELESS LANDSCAPING, SEE SHEET L1.1

EXTENT OF LONGEST MONOPINE BRANCHES

PROPOSED VERIZON WIRELESS 61.0' MONOPINE PAINTED FLAT BROWN

PROPOSED VERIZON WIRELESS 15'-0" ACCESS & UTILITY EASEMENT

PROPOSED VERIZON WIRELESS GRAVEL ACCESS ROAD

1 A2.2 ANTENNA LAYOUT PLAN

PROPOSED VERIZON WIRELESS 200A SERVICE METER MOUNTED ON A 4'-0" UTILITY H-FRAME

PROPOSED VERIZON WIRELESS 4'-0"x8'-0" CONCRETE STOOP

(3) PROPOSED VERIZON WIRELESS HEAVY DUTY STEEL PULL BOXES W/ LOCKING HASPS FOR UTILITY POWER, GENERATOR POWER & GENERATOR ALARMS

1 L1.1 PROPOSED VERIZON WIRELESS UNDERGROUND IRRIGATION LINE

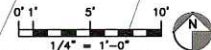

1 A2.1 ENLARGED EQUIPMENT LAYOUT PLAN SCALE: 1/4" = 1'-0"

O'Connor Freeman & Associates
 Structural Engineering Services
 225 30th Street, Suite 201, Sacramento, CA 95816
 Phone: (916) 441-5721 Fax: (916) 441-5697

TIMBERLINE
 150 TIMBERLINE NEW COURT
 VERIZON WIRELESS RENO, NV 89511
 ENLARGED EQUIPMENT PLAN
 SHEET TITLE:

Revisions:

▲	10/08/2014
▲	12/01/2014
▲	12/08/2014
▲	01/20/2015
▲	02/13/2015

File: 102.1228A21.dwg
 Drawn By: AMK
 Checked By: MTR
 Scale: AS NOTED
 Date: 02/13/2015

Job No. 102.1228

A2.1

EQUIPMENT SCHEDULE					
EQUIPMENT	DESCRIPTION	QUANTITY			TOTAL
		SECTOR A	SECTOR B	SECTOR C	
ANTENNA	TO BE DETERMINED	2	2	2	6
RRH	RRUS12 W/A2	4	4	4	12
TMA OR DIPLEXER	N/A				
SURGE PROTECTOR/HYBRID	RAYCAP DC1064 / HYBRID TRUNK CABLE		2/2		2/2
COAXIAL CABLE	N/A	0	0	0	0
RET CABLE	N/A		0		0

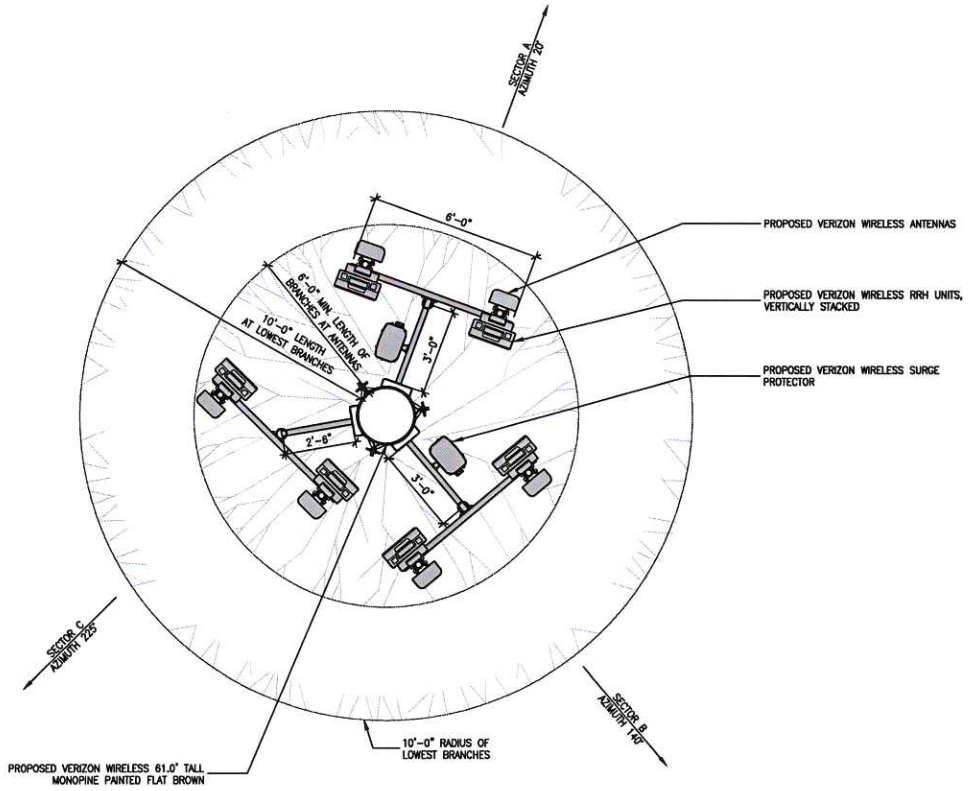

O'Connor Freeman & Associates
Structural Engineering Services
225 30th Street, Suite 201, Sacramento, CA 95816
Phone: (916) 441-5721 Fax: (916) 441-5697

TIMBERLINE
150 TIMBERLINE VIEW COURT
RENO, NV 89511
verizon WIRELESS
SHEET TITLE: ENLARGED ANTENNA PLAN

Revision:
10/28/2014
11/01/2014
12/08/2014
01/07/2015
02/13/2015

File: 162-1228-A2.2.dwg
Drawn By: JMC
Checked By: WJR
Scale: AS NOTED
Date: 02/13/2015

Job No. 162-1228

A2.2

NOTE: VERIZON WIRELESS TO INSTALL "NEEDLE SOCKS" ON ALL PROPOSED PANEL ANTENNAS & RRH UNITS. ALL ANTENNAS & EQUIPMENT TO BE PAINTED FLAT GREEN

NOTE: BRANCHES SHOWN ARE FOR ILLUSTRATIVE PURPOSES ONLY. NOT TO SCALE

NOTE: VERIZON WIRELESS TO INSTALL "NEEDLE SOCKS" ON ALL PROPOSED PANEL ANTENNAS & RRH UNITS. ALL ANTENNAS & EQUIPMENT TO BE PAINTED FLAT GREEN

NOTE: BRANCHES SHOWN ARE FOR ILLUSTRATIVE PURPOSES ONLY. NOT TO SCALE

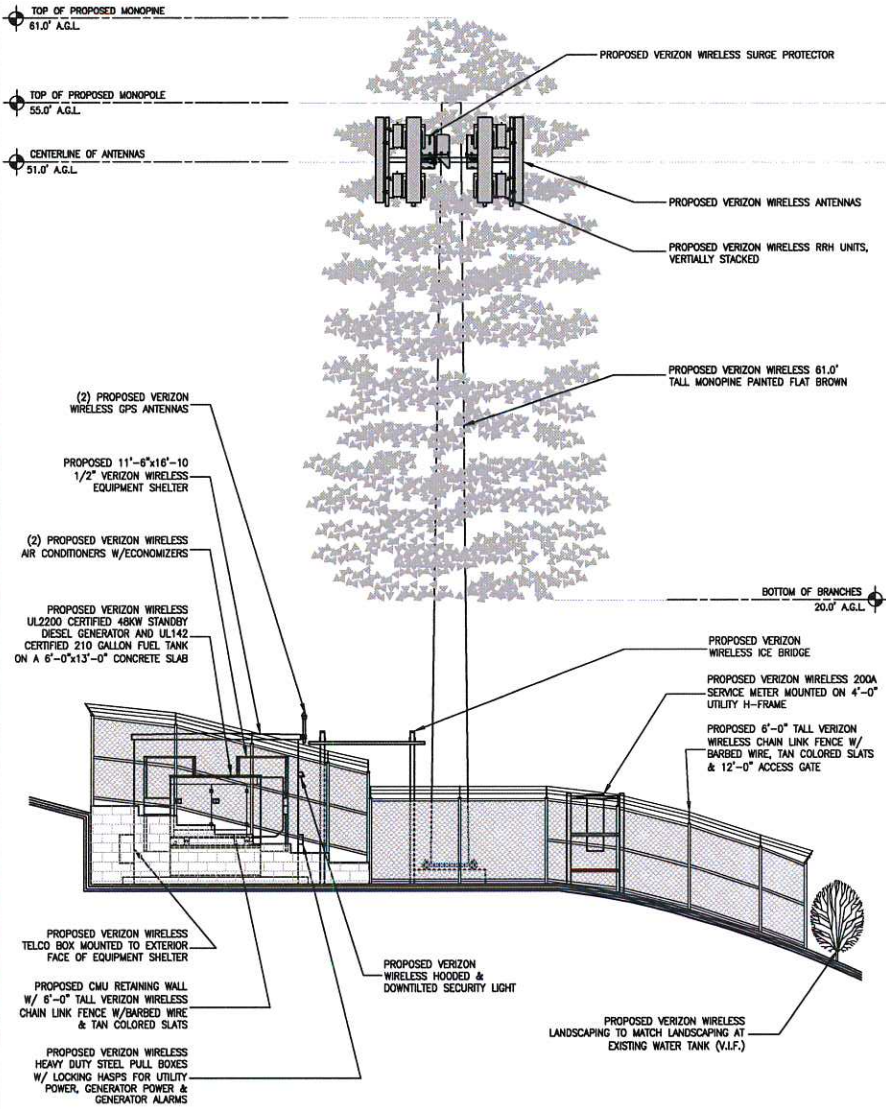

2 SOUTH ELEVATION
A3.1 SCALE: 1/4" = 1'-0"

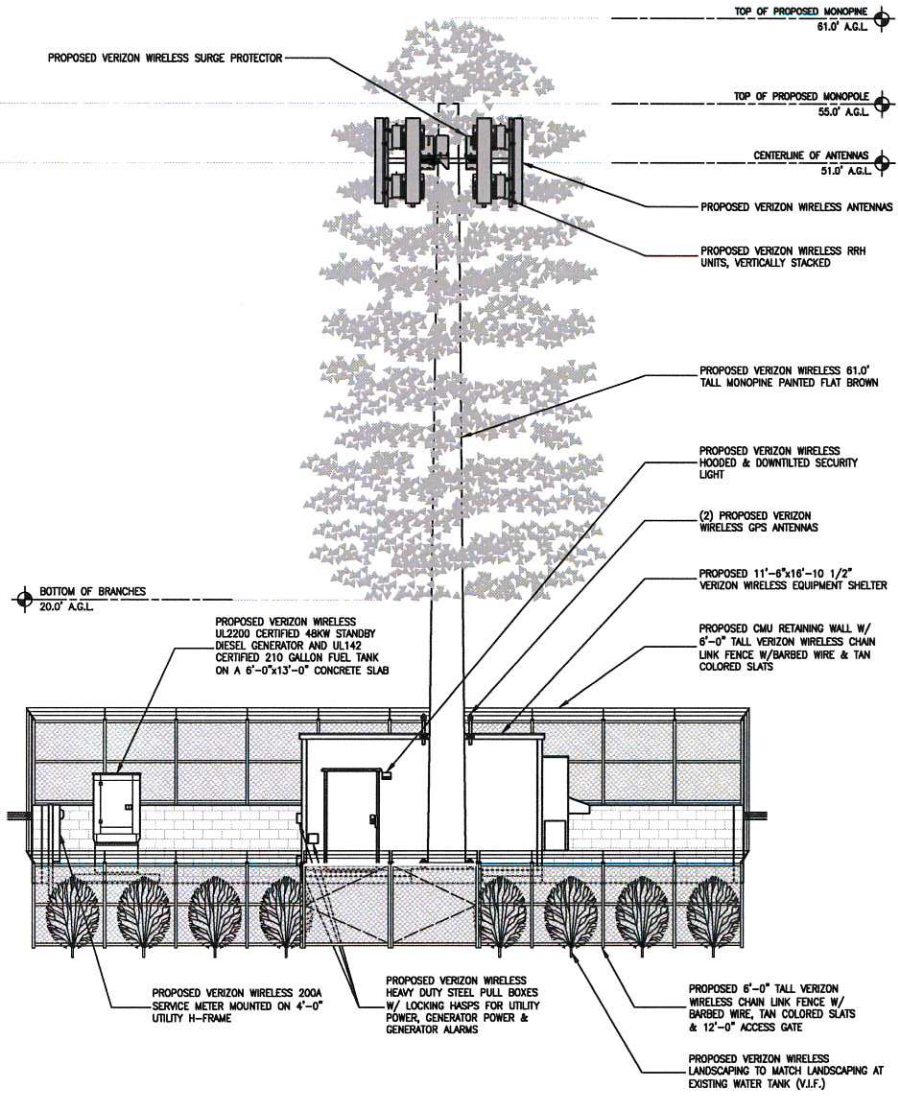

1 EAST ELEVATION
A3.1 SCALE: 1/4" = 1'-0"

O'Connor Freeman & Associates
Structural Engineering Services
225 30th Street, Suite 201, Sacramento, CA 95816
Phone: (916) 441-5721 Fax: (916) 441-5697

TIMBERLINE
150 TIMBERLINE NEW COURT
VERIZON WIRELESS
RENO, NV 89511
PROJECT ELEVATIONS
SHEET TITLE:

Revisions:
▲ 10/06/2014
▲ 12/01/2014
▲ 12/08/2014
▲ 01/07/2015
▲ 02/12/2015

File: 102.1226A3.1.dwg
Drawn By: AAE
Checked By: BBT
Scale: AS NOTED
Date: 02/12/2015

Job No. 142.1226

A3.1

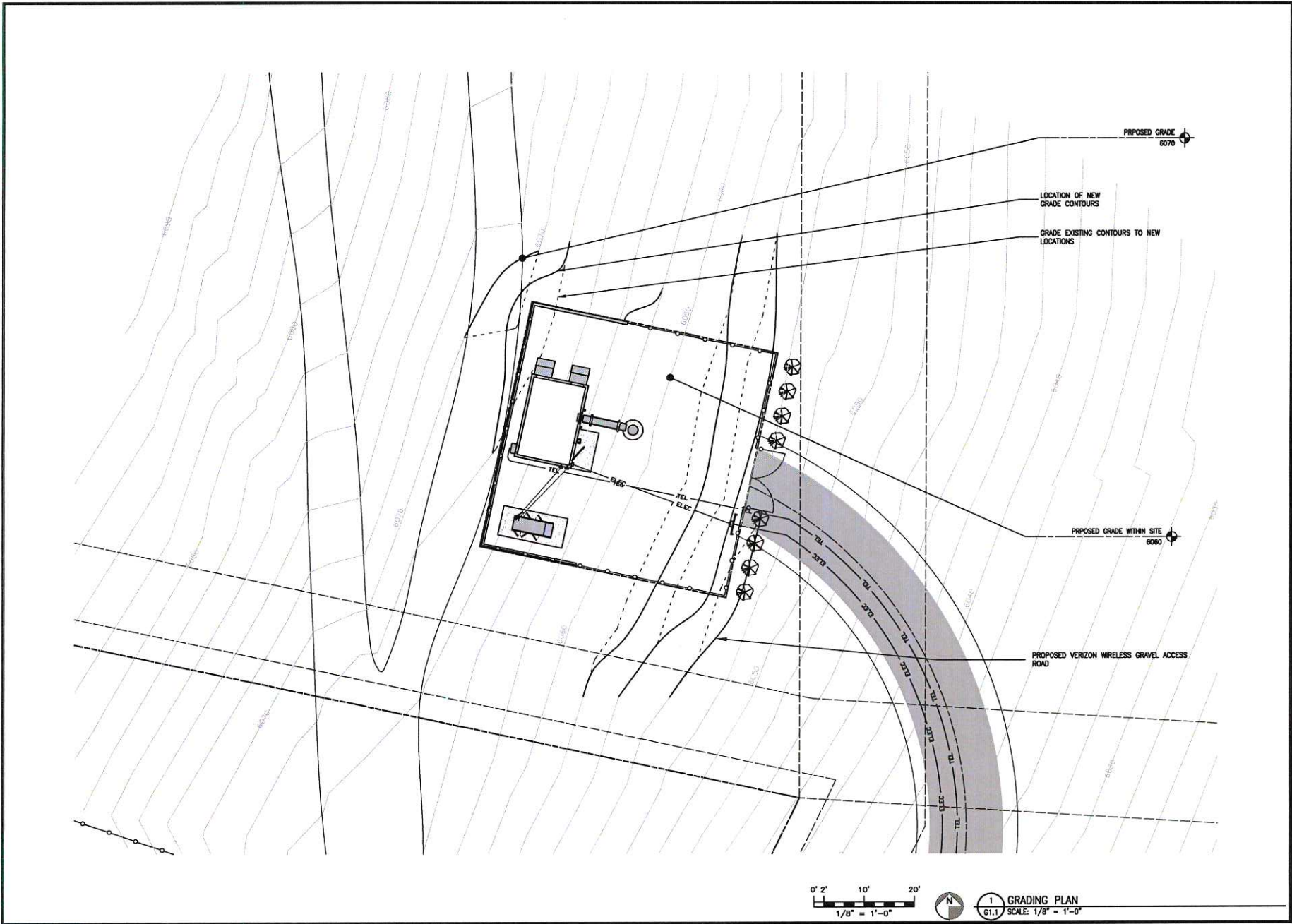

O'Connor Freeman & Associates
 Structural Engineering Services
 223 30th Street, Suite 201, Sacramento, CA 95816
 Phone: (916) 441-5721 Fax: (916) 441-5697

TIMBERLINE
 150 TIMBERLINE NEW COURT
 RENO, NV 89511
verizon WIRELESS
 SHEET TITLE: GRADING PLAN

Revisions:

▲	10/06/2014
▲	12/01/2014
▲	12/08/2014
▲	01/07/2015
▲	02/13/2015

File: 102.1220A11.dwg
 Drawn By: JMC
 Checked By: WST
 Scale: AS NOTED
 Date: 02/13/2015

Job No. 102.1220

G1.1

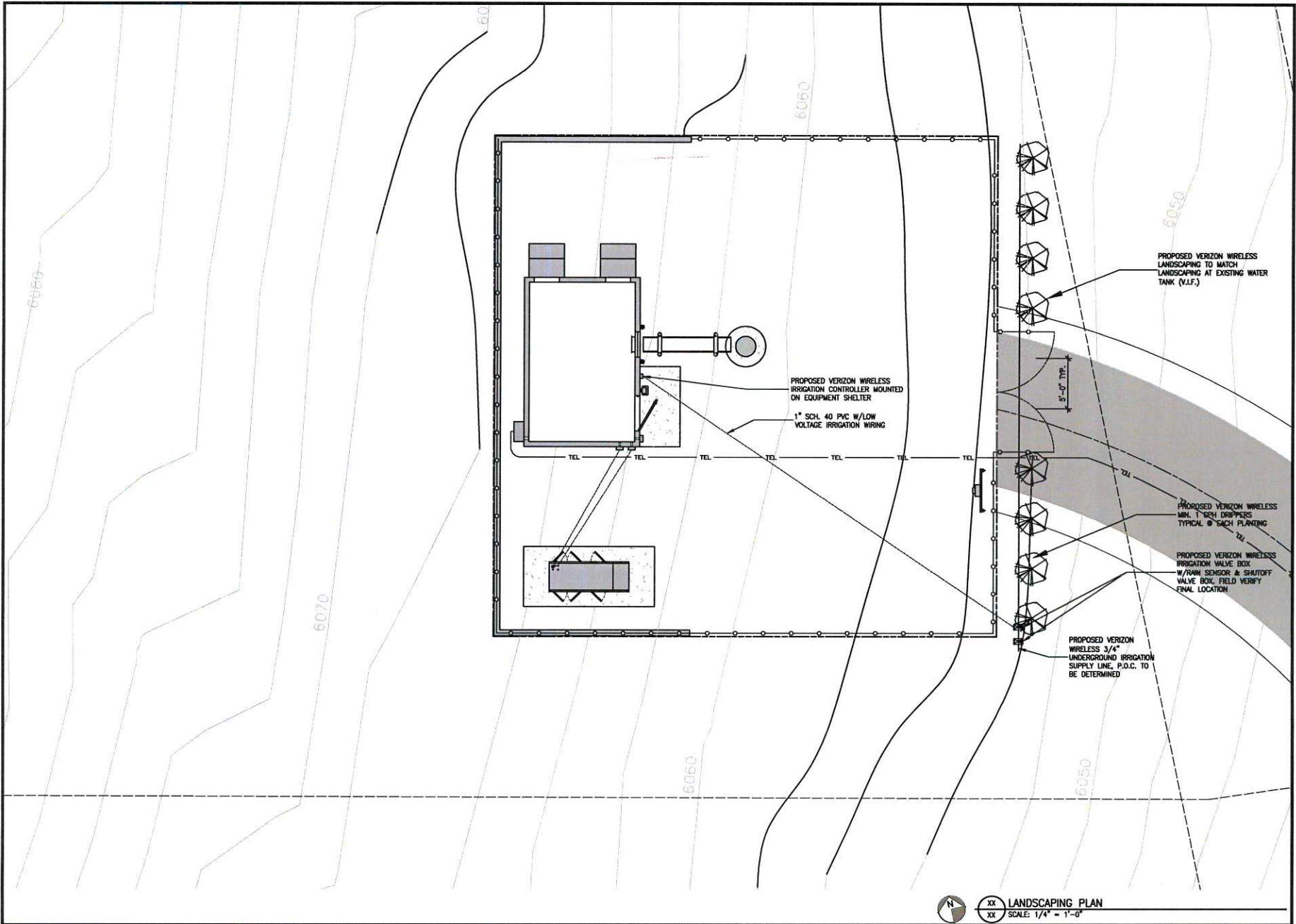

XX LANDSCAPING PLAN
XX SCALE: 1/4" = 1'-0"

O'Connor Freeman & Associates
Structural Engineering Services
925 90th Street, Suite 201, Sacramento, CA 95816
Phone: (916) 441-5721 Fax: (916) 441-5697

TIMBERLINE 150
150 TIMBERLINE VIEW COURT
RENO, NV 89511

verizon WIRELESS

SHEET TITLE

LANDSCAPING PLAN

Revisions:

▲	10/08/2014
▲	12/01/2014
▲	12/08/2014
▲	01/07/2015
▲	02/13/2015

File: 102.1226A1.dwg
Drawn By: JH
Checked By: JH
Scale: AS NOTED
Date: 02/13/2015

Job No. 102.1226

L1.1

PROJECT SUPPORT STATEMENT VERIZON WIRELESS

SITE NAME: Timberline

LOCATION: 150 Timberline View Court Reno, NV 89511

APN: 049-070-49

Introduction

Verizon Wireless is seeking to improve communications service to residences, businesses and travelers in Washoe County. Verizon maintains a strong customer base in the County and strives to improve coverage for both existing and potential customers. Verizon Wireless is currently experiencing a significant coverage gap for rural areas north of the 431 Mt Rose Hwy and east of NF -047. This Washoe County site is being built to provide coverage of the N and NE of Mt Rose Hwy and of the golf course and surrounding residential areas to the S and SW in addition to off-loading Verizon's Slide Mountain and Wolf Run towers. This project will expand Verizon's existing network in an effort to improve call quality, signal strength, and wireless connection services. The increase in wireless signal strength will benefit residents, local businesses, and public safety communications systems within the City.

Location

Verizon Wireless proposes a new wireless communications facility, (6) antennas with associated tower mounted equipment on a proposed 61' monopine located at 150 Timberline View Court. The property is located in the General Rural (GR) zone and the surrounding area consists of similarly zoned properties. This roughly 7.34 acre property is used as single family residence and the lease area is located in the southern portion of the property.



Project Support Statement – Verizon Wireless “Timberline”

Proposed Facility

The proposed facility consists of 6 Verizon Wireless panel antennas with 3 proposed antenna sectors and 2 antennas per sector to be mounted on a proposed 61’ monopine. There are a total of 12 Verizon Wireless RRH units that will be mounted behind the antennas with 3 proposed Verizon Wireless surge protectors mounted on the proposed Monopine, and 1 surge protector located at the equipment shelter. An 11’6” x 16’10 ½” prefabricated equipment shelter will be installed along with a 48kw standby diesel generator and 210 gallon fuel tank. A 6’ tall chain link security fence with tan colored screening slats will be installed with a 12’ access gate around the 50’ x 50’ lease area perimeter. The power and telecommunications cables will be installed underground to the lease area. The unmanned facility will provide enhanced wireless network coverage 24 hours a day, 7 days a week.

Service Objective

The objective of the proposed facility is both to fill in a gap in coverage in Washoe County, as well as to provide support capacity to the existing overloaded facilities (Slide Mountain and Wolf Run), In order to achieve this service objective, VZW identified a potential candidate "Search Ring". A Search Ring is a circle on a map that is determined by Verizon’s Radio Frequency Engineer. The circle identifies the geographic area within which the proposed facility must be located to satisfy the intended service objective. In creating the Search Ring, the RF Engineer takes into account many factors, such as topography, proximity to existing structures, current coverage areas, existing obstructions, etc.

For a visual representation of the Search Ring, see the images below.

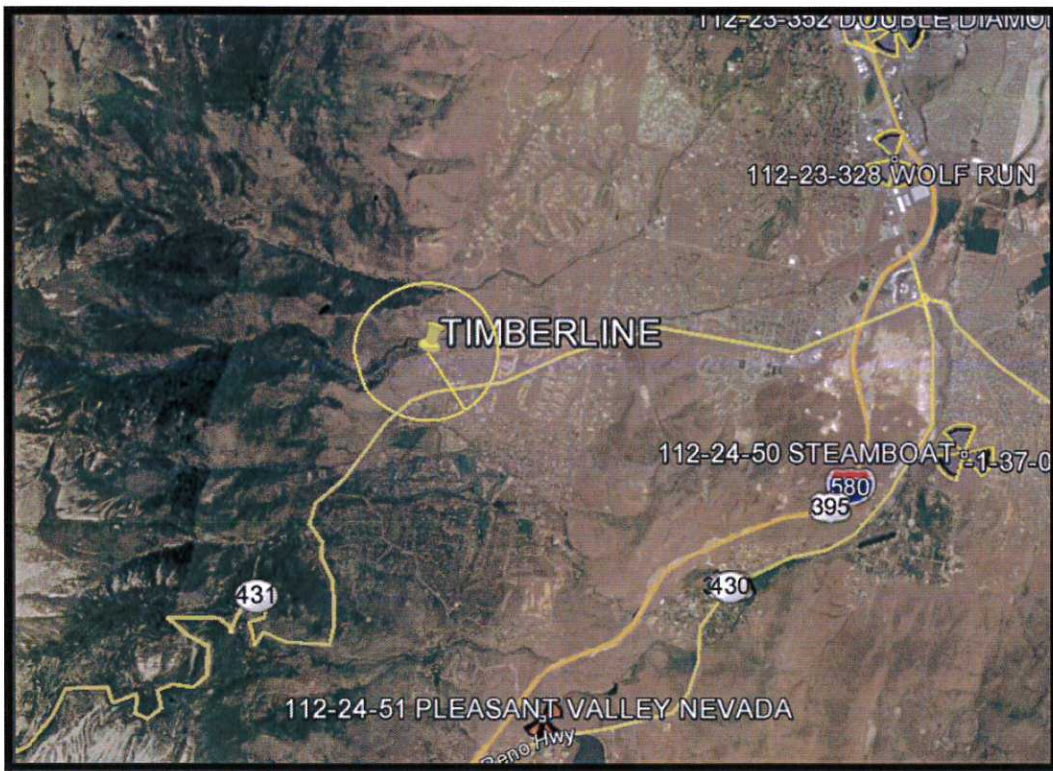

COMPLIANCE WITH WASHOE COUNTY ZONING ORDINANCE

This project has been carefully designed to comply with all the applicable standards set forth in the Washoe County Zoning Code. Specific focus was given to Article 324 (Communication Facilities) and Section 110.324.35 (Commercial Antennas). Below is an explanation for each of the specifically relevant requirements listed in the Washoe County Zoning Code:

Article 810, Special Use Permits

Section 110.810.30 Findings. Prior to approving an application for a special use permit, the Planning Commission, Board of Adjustment or a hearing examiner shall find that all of the following are true:

(a) *Consistency. The proposed use is consistent with the action programs, policies, standards and maps of the Master Plan and the applicable area plan;*

Wireless communications facilities are a conditionally allowed use within the General Rural zoning designation. The proposed facility represents a diligent effort to comply with the Washoe County Zoning Ordinance.

(b) *Improvements. Adequate utilities, roadway improvements, sanitation, water supply, drainage, and other necessary facilities have been provided, the proposed improvements are properly related to existing and proposed roadways, and an adequate public facilities determination has been made in accordance with Division Seven;*

The parcel provides the necessary physical access, access to telephone utility lines, and access to power, which is needed to allow this proposed facility to function.

(c) *Site Suitability. The site is physically suitable for the type of development and for the intensity of development;*

This site provides an ideal location for addressing the current capacity and coverage issues experienced in the area. The size of the parcel allows for the facility to be setback from other structures and rights of way by a significant distance. This is important as it will limit public access to the facility. Finally, the proposed location contains the topography needed to allow for a quality wireless signal.

(d) *Issuance Not Detrimental. Issuance of the permit will not be significantly detrimental to the public health, safety or welfare; injurious to the property or improvements of adjacent properties; or detrimental to the character of the surrounding area; and*

The proposed facility will not impact the health, safety, or welfare of any person or property in the surrounding area.

(e) *Effect on a Military Installation. Issuance of the permit will not have a detrimental effect on the location, purpose or mission of the military installation.*

The proposed facility will not negatively impact the military. The only impact to the military that this facility could have is improved wireless service.

Article 324, Communication Facilities

Section 110.324.45 Wireless Communication/Cellular Facilities Preferred Placement

As is discussed in the Alternatives Analysis section (below), each of the potential facility alternative site options were considered within this search area, in the order of Washoe County’s preference. Given the fact that this location is the only feasible location for the proposed facility, a free standing tower is required for this proposed facility.

Section 110.324.50 Wireless Communication/Cellular Facilities Placement Standards

Monopole antennas are allowed within the General Rural zoning designation. The height of the facility (55’) complies with the setback requirement that the antennas from both residentially zoned property and any Public Paved Right of Way.

Project Support Statement – Verizon Wireless “Timberline”

Section 110.324.55 Significant Gap Coverage

The proposed site is needed for both capacity and coverage. This area is served by two high level sites (Slide Mountain and Wolf Run) and the proposed site is needed to provide offload capacity to these two sites. Additionally, this Washoe County site is proposed to provide coverage to the north and northeast along Mt Rose Hwy, the golf course, and surrounding residential areas to the south and southwest. The proposed site is needed to close a significant gap in service for customers in this area.

Section 110.324.60 Wireless Communication/Cellular Facilities Permitting Requirements

- (a) *Information Required Prior to Issuance of Any Permit. In addition to the requirements of the Building and Safety Department, the following information must be provided to the Department of Community Development before any permit can be issued for the construction and installation of a wireless communication/cellular facility:*

Regarding items 1 – 16, each items has been addressed by either the attached documents or within this Project Support Statement.

Section 110.324.75 Special Use Permit Required: Findings. Subsequent to review under

Sections 110.324.40 through 110.324.70, monopole antennas and lattice towers shall require the issuance of a special use permit under the process enumerated in Article 810, Special Use

Permits, by the Washoe County Planning Commission, subject to the findings enumerated below.

- (a) *That the communications facility meets all the standards of Sections 110.324.40 through 110.324.60 as determined by the Director of Community Development and/or his/her authorized representative;*
- (b) *That public input was considered during the public hearing review process; and*
- (c) *That the monopole or lattice tower will not unduly impact the adjacent neighborhoods or the vistas and ridgelines of the County.*

Coverage Maps

Below is a visual depiction of the improved AWS and LTE coverage to be provided by the proposed facility. The first map represents Verizon's existing AWS coverage conditions in the area. The second map represents Verizon's the AWS coverage conditions given approval of the proposed facility. Maps three and four show the before and after LTE conditions. The green areas on both maps represents areas with good indoor/outdoor coverage. The yellow areas on both maps below represents areas with good outdoor coverage. The white portions of the maps represent areas with poor quality outdoor coverage.

Existing Coverage

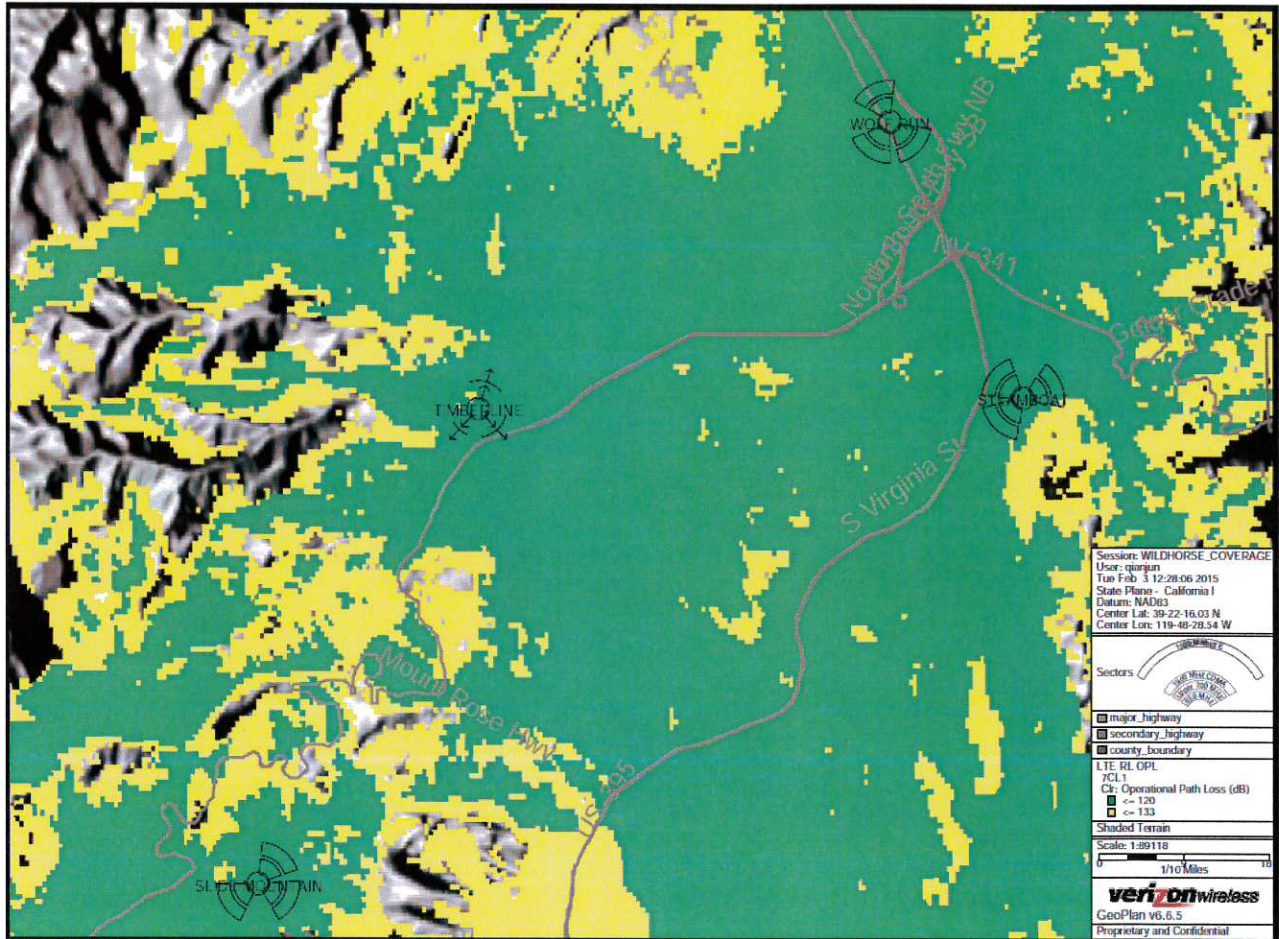

Proposed Coverage

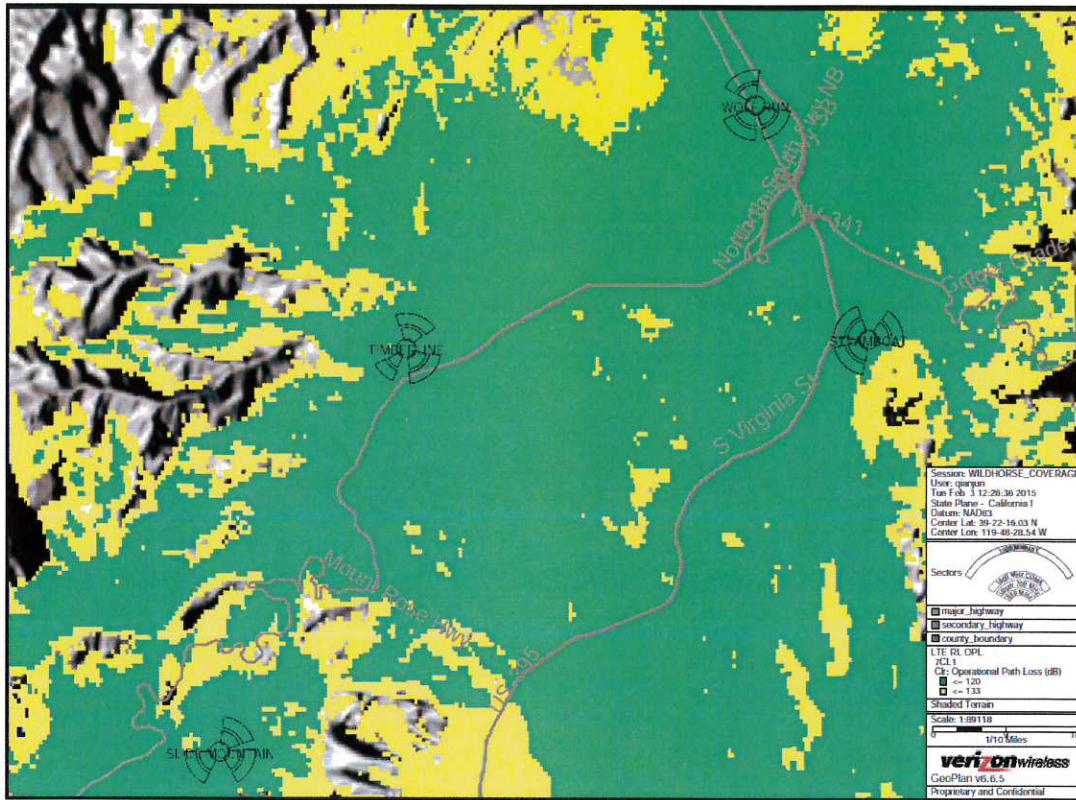

This Facility Alone

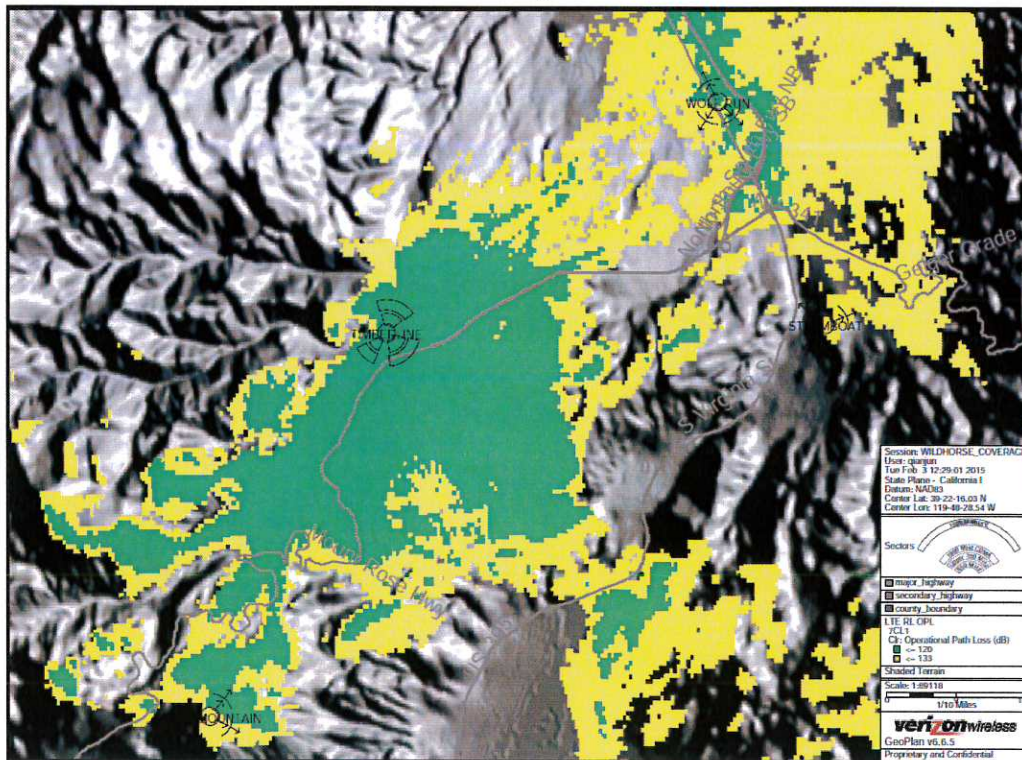

Alternative Site Analysis

The location of a wireless telecommunications facility to fulfill the above referenced service objective is dependent upon many different factors, such as topography, zoning regulations, existing structures, co-location opportunities, available utilities, access and a willing landlord. Wireless communication is a line-of-sight technology that requires facilities to be in relative close proximity to the wireless handsets in order to be served. Each proposed site is unique and must be investigated and evaluated on its own terms. Verizon strives to minimize visual and noise impacts for each facility and seeks to incorporate ways to preserve the local community character to the greatest extent feasible at all stages of site selection for a wireless telecommunication facility.

The site selection process for this proposed facility began in September 2013 with the issuance of the above reference Search Ring. When identifying feasible wireless facility locations, VZW first looks for collocation opportunities on existing towers, which could potentially allow for the satisfaction of the necessary coverage objectives. In this instance, no feasible collocation opportunities on existing towers exist within the necessary geographic area (the Search Ring). Once collocation opportunities on existing towers were exhausted, Verizon next looked for opportunities for roof-mounts, flush-mounts, façade-mounts, etc. Verizon was not able to find any building-mounted collocation opportunities within the necessary Search Ring.

Due to the lack of feasible collocation opportunities in this area Verizon began a site search for feasible new build facility locations. After analyzing the relevant Washoe County regulations, Verizon identified all parcels within the Search Ring area which could serve as potential candidates for a new wireless facility location. A form letter was sent out to all of the potential candidates identified. Of the 8 property owners notified, 4 property owners showed an interest in having their property as a candidate for a new facility. Below is a summary of each the alternative candidates, and the reason each candidate was not selected for the new facility location.

1. **Water Tank Colocation- 16125 N Timberline Drive APN # 049-070-41 Zoned GR** - poor property owner responsiveness as site is in transition in jurisdictional ownership
2. **ATT Colocation 16255 Mount Rose Hwy APN # 049-070-30 Zoned HDR** - RF rejected due to low elevation
3. **Terrell New Build Monopole - 16100 Mount Rose Hwy APN # 049-070-27 Zoning HDR** - RF rejected due to low elevation
4. **Adams New Build Monopole - 16275 Mount Rose Hwy APN # 049-070-32 Zoned HDR** -- RF rejected due to low elevation
5. **Lee New Build Monopole - 16150 Mt Rose Hwy APN # 049-070-11 Zoned HDR** - Landlord did not respond to numerous attempts at negotiation
6. **TL Mt Rose Estates New Build Monopole - 15045 Goldenrod Drive APN # 150-420-01 Zoned GR** – property owners did not respond to numerous calls, emails and US mail
7. **Bentson New Build Monopole -- 4875 Rose Rock Lane APN # 049-090-17 Zoned LDS** - property owner non- responsive

A map showing the proposed location and each alternative location considered is provided below.

Map of Alternative Sites Considered



Design Justification

The Proposed facility design is a monopole. The lease area is located on a 7.34-acre parcel and situated on an open hillside with limited vegetation. The proposed facility has been designed to create the least possible visual impact to the area. While Verizon Wireless is certainly open to considering any other design options that Staff and/or the Planning Commission may feel to be appropriate for this particular location, a monopole is the least intrusive design and would blend with the surrounding area.

Photosimulation of 61' ft Monopine as viewed from Mt Rose Hwy

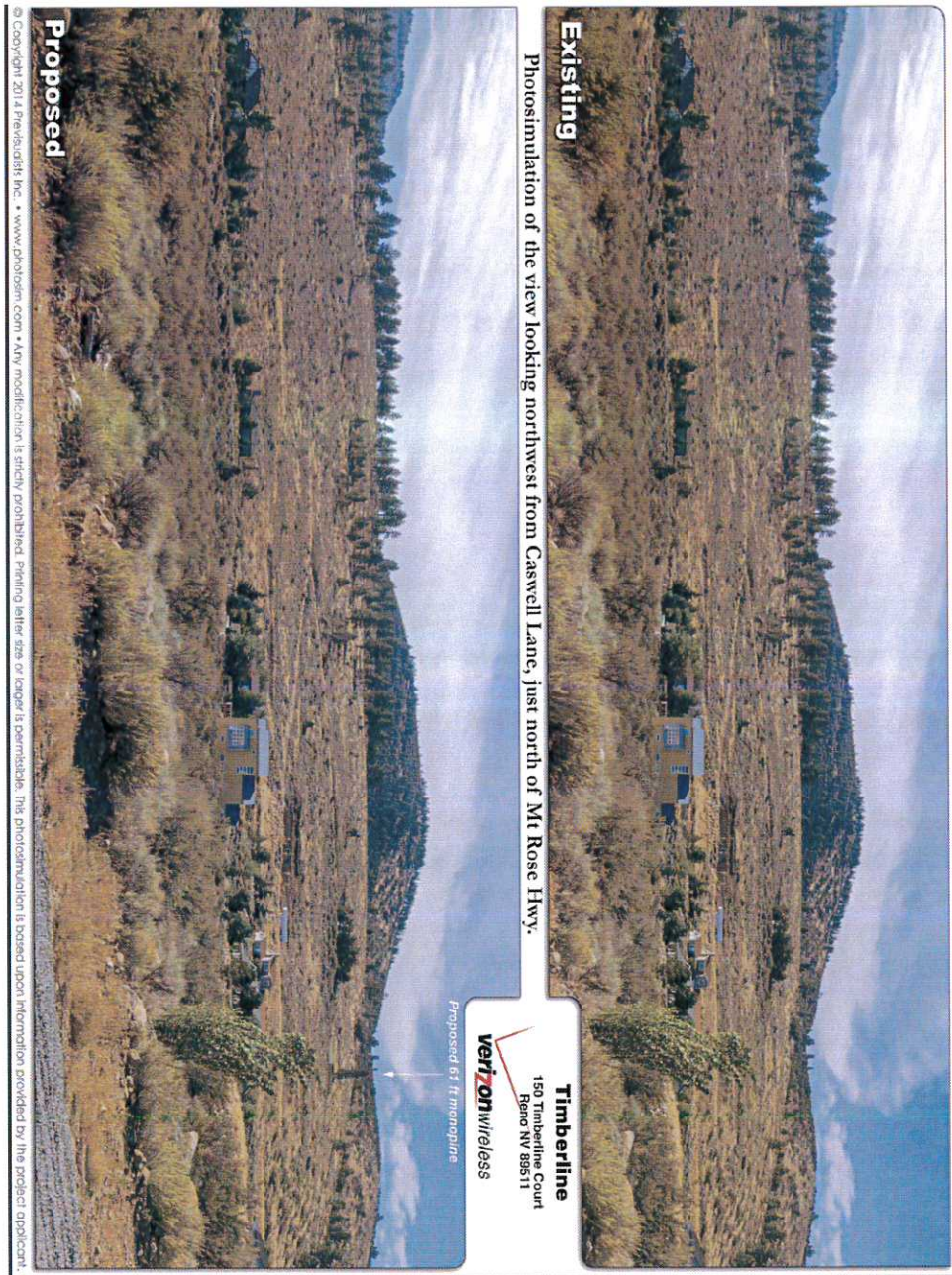



Existing

Photosimulation of the view looking northwest from the clearest view along Mt Rose Hwy.

Timberline
150 Timberline Court
Reno NV 89511
verizonwireless



Proposed

© Copyright 2014 Previsajktk Inc. • www.photosm.com • Any modification is strictly prohibited. Printing letter size or larger is permissible. This photosimulation is based upon information provided by the project applicant.

Project Support Statement – Verizon Wireless “Timberline”



Staff has suggested a monopine for this location. Other stealth designs would likely create more of a conflict with the rural nature of the parcel and the surrounding area.

Future Colocation Potential

Project Support Statement – Verizon Wireless “Timberline”

The proposed site has been designed in a manner that would allow for future collocation. An approximately 41’ centerline would be the highest available centerline for a future carrier. Space for future carrier’s ground equipment would need to be negotiated with the property owner.

Safety Benefits of Improved Wireless Service

Verizon Wireless offers its customers multiple services such as voice calls, text messaging, mobile email, picture/video messaging, mobile web, navigation, broadband access, V CAST, and E911 services. Mobile phone use has become an extremely important tool for first responders and serves as a back-up system in the event of a natural disaster. Verizon Wireless will install a standby generator at this facility to ensure quality communication for the surrounding community in the event of a natural disaster or catastrophic event. This generator will be fully contained within the equipment shelter and will provide power to the facility in the event that local power systems are offline.

Lighting

Unless tower lighting is required by the FAA, the only lighting on the facility will be a down-tilted and shielded motion sensor light above the door on the equipment shelter.

Maintenance and Standby Generator Testing

Verizon Wireless installs a standby generator and batteries at all of its cell sites. The generator and batteries serve a vital role in Verizon’s emergency and disaster preparedness plan. In the event of a power outage, Verizon Wireless communications equipment will first transition to the back-up batteries. The batteries can run the site for a few hours depending upon the demand placed upon the equipment. Should the power outage extend beyond the capacity of the batteries, the back-up generator will automatically start and continue to run the site for up to 24 hours. The standby generator will operate for approximately 15 minutes bi-weekly for maintenance purposes, during daytime business hours. Back-up batteries and generators allow Verizon Wireless’ communications sites to continue providing valuable communications services in the event of a power outage, natural disaster or other emergency.

Construction Schedule

The construction of the facility will be in compliance with all local rules and regulations. The typical duration is two months. The crew size will range from two to ten individuals. The construction phase of the project will last approximately two months and will not exceed acceptable noise levels.

Notice of Actions Affecting Development Permit

In accordance with California Government Code Section 65945(a), Verizon Wireless requests notice of any proposal to adopt or amend the: general plan, specific plan, zoning ordinance, ordinance(s) affecting building or grading permits that would in any manner affect this development permit. Any such notice may be sent to Verizon Wireless c/o Complete Wireless Consulting 2009 V Street, Sacramento, CA 95818.

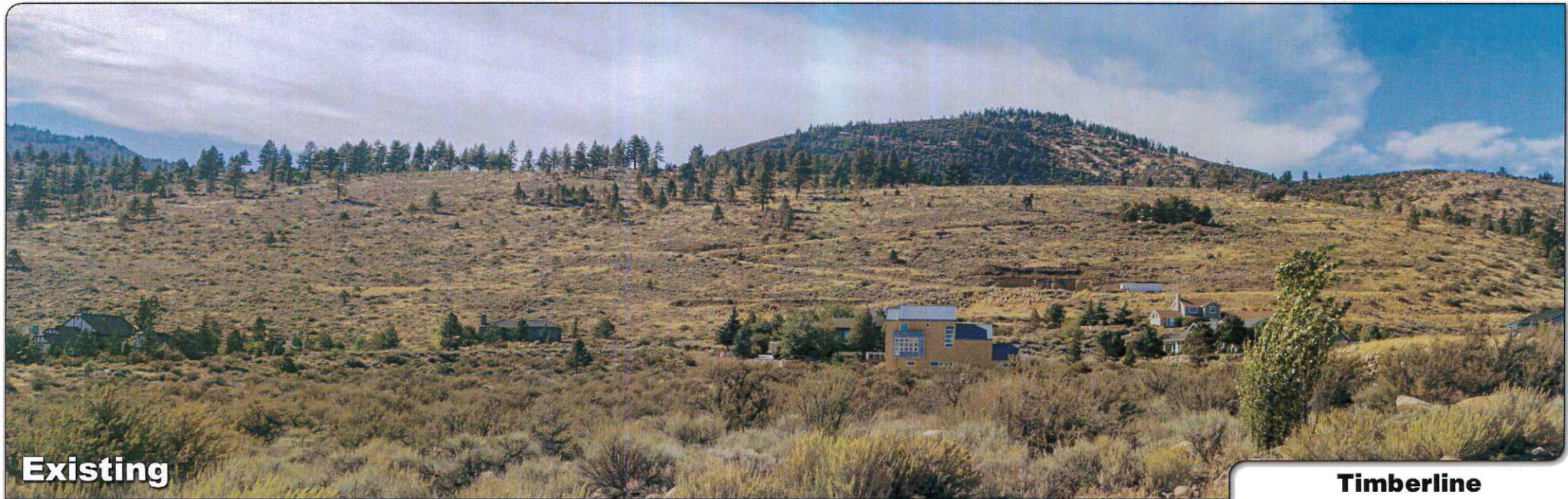

Existing

Photosimulation of the view looking northwest from Caswell Lane, just north of Mt Rose Hwy.

Timberline

150 Timberline Court
Reno NV 89511



Proposed 61 ft monopine

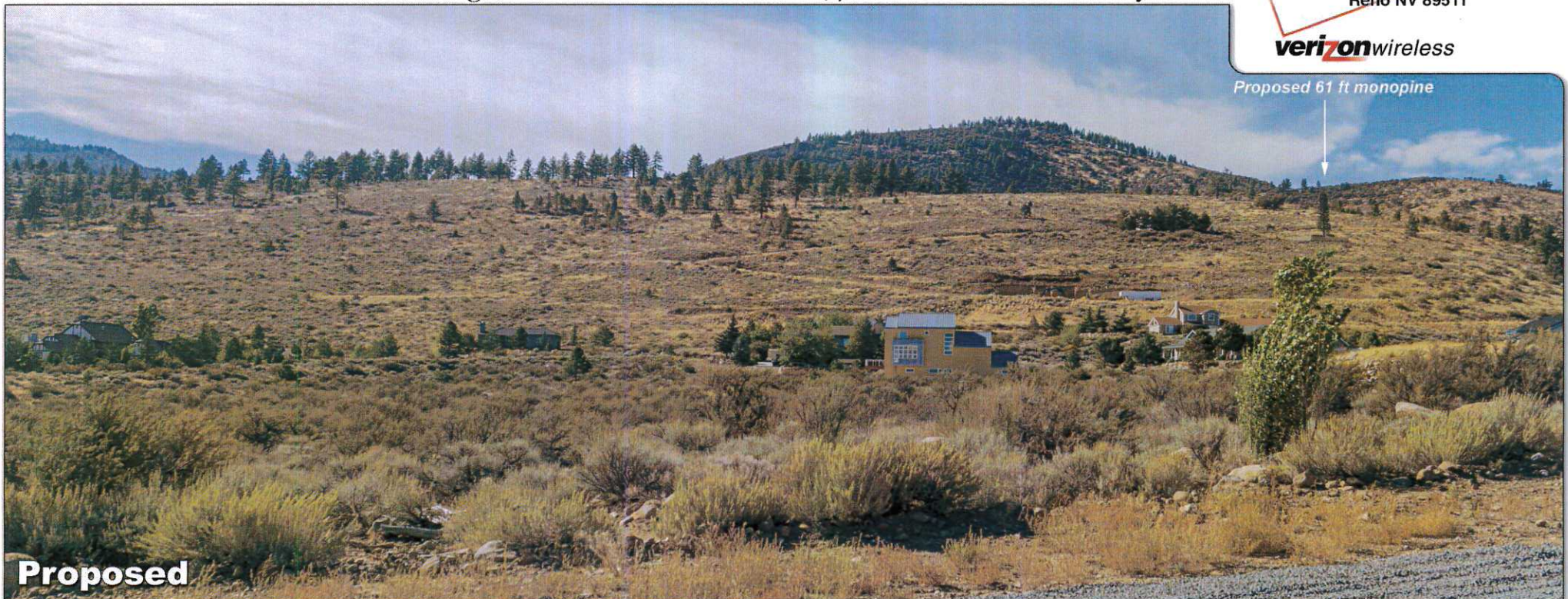

Proposed



Existing

Photosimulation of the view looking northwest from the clearest view along Mt Rose Hwy.

Timberline

150 Timberline Court
Reno NV 89511



Proposed 61 ft monopine

Proposed



Existing

Photosimulation of a super telephoto zoom view as seen looking northwest from Caswell Lane.

Timberline

150 Timberline Court
Reno NV 89511



Proposed 61 ft monopine



Proposed

Verizon Wireless "Timberline"

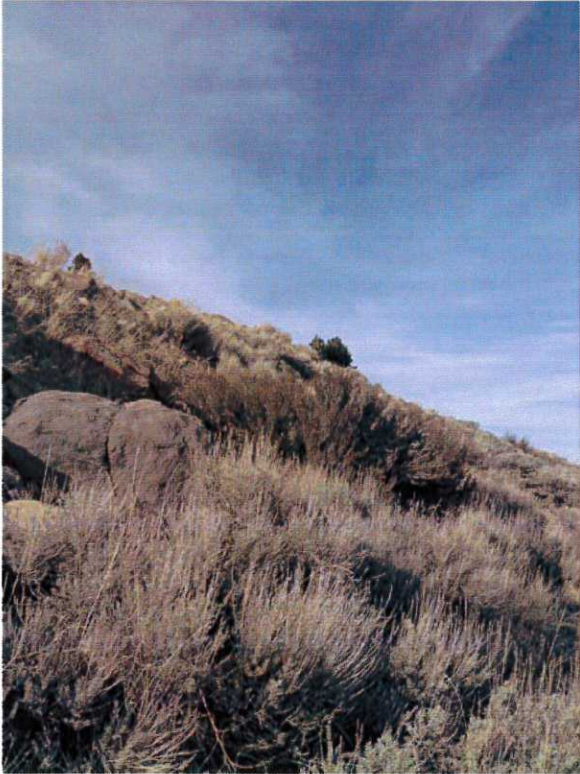

North



East

Verizon Wireless "Timberline"



South



West

Verizon Wireless "Timberline"



Power and Telco



Lease Area

Verizon Wireless "Timberline"



Access



Panoramic View from North to South facing East

**Verizon Wireless • Proposed Base Station (Site No. 278742 “Timberline”)
150 Timberline View Court • Incline Village, Nevada**

Statement of Hammett & Edison, Inc., Consulting Engineers

The firm of Hammett & Edison, Inc., Consulting Engineers, has been retained on behalf of Verizon Wireless, a personal wireless telecommunications carrier, to evaluate the base station (Site No. 278742 “Timberline”) proposed to be located at 150 Timberline View Court in Incline Village, Nevada, for compliance with appropriate guidelines limiting human exposure to radio frequency (“RF”) electromagnetic fields.

Executive Summary

Verizon proposes to install directional panel antennas on a tall steel pole to be located at 150 Timberline View Court in Incline Village. The proposed operation will, together with the existing base station nearby, comply with the FCC guidelines limiting public exposure to RF energy.

Prevailing Exposure Standards

The U.S. Congress requires that the Federal Communications Commission (“FCC”) evaluate its actions for possible significant impact on the environment. A summary of the FCC’s exposure limits is shown in Figure 1. These limits apply for continuous exposures and are intended to provide a prudent margin of safety for all persons, regardless of age, gender, size, or health. The most restrictive FCC limit for exposures of unlimited duration to radio frequency energy for several personal wireless services are as follows:

Wireless Service	Frequency Band	Occupational Limit	Public Limit
Microwave (Point-to-Point)	5,000–80,000 MHz	5.00 mW/cm ²	1.00 mW/cm ²
BRS (Broadband Radio)	2,600	5.00	1.00
WCS (Wireless Communication)	2,300	5.00	1.00
AWS (Advanced Wireless)	2,100	5.00	1.00
PCS (Personal Communication)	1,950	5.00	1.00
Cellular	870	2.90	0.58
SMR (Specialized Mobile Radio)	855	2.85	0.57
700 MHz	700	2.40	0.48
[most restrictive frequency range]	30–300	1.00	0.20

General Facility Requirements

Base stations typically consist of two distinct parts: the electronic transceivers (also called “radios” or “channels”) that are connected to the traditional wired telephone lines, and the passive antennas that send the wireless signals created by the radios out to be received by individual subscriber units. The transceivers are often located at ground level and are connected to the antennas by coaxial cables. A small antenna for reception of GPS signals is also required, mounted with a clear view of the sky.



**Verizon Wireless • Proposed Base Station (Site No. 278742 “Timberline”)
150 Timberline View Court • Incline Village, Nevada**

Because of the short wavelength of the frequencies assigned by the FCC for wireless services, the antennas require line-of-sight paths for their signals to propagate well and so are installed at some height above ground. The antennas are designed to concentrate their energy toward the horizon, with very little energy wasted toward the sky or the ground. This means that it is generally not possible for exposure conditions to approach the maximum permissible exposure limits without being physically very near the antennas.

Computer Modeling Method

The FCC provides direction for determining compliance in its Office of Engineering and Technology Bulletin No. 65, “Evaluating Compliance with FCC-Specified Guidelines for Human Exposure to Radio Frequency Radiation,” dated August 1997. Figure 2 describes the calculation methodologies, reflecting the facts that a directional antenna’s radiation pattern is not fully formed at locations very close by (the “near-field” effect) and that at greater distances the power level from an energy source decreases with the square of the distance from it (the “inverse square law”). The conservative nature of this method for evaluating exposure conditions has been verified by numerous field tests.

Site and Facility Description

Based upon information provided by Verizon, including zoning drawings by O'Connor Freeman & Associates, dated January 7, 2015, it is proposed to install six directional panel antennas – four Andrew Model SBNHH-1D65B and two CSS Model X7CAP-640-V – on a new 55-foot steel pole, configured to resemble a pine tree, to be installed about 160 feet to the northeast of the water tank located at 150 Timberline View Court in Incline Village. The Andrew antennas would be mounted with up to 14° downtilt at an effective height of about 51 feet above ground and would be oriented in pairs toward 20°T and 140°T. The CSS antennas would be mounted with up to 4° downtilt at an effective height of about 51 feet above ground and would be oriented toward 225°T. The maximum effective radiated power in any direction from the Andrew antennas would be 12,200 watts, representing simultaneous operation at 4,130 watts for AWS, 4,030 watts for PCS, 2,870 watts for cellular, and 1,170 watts for 700 MHz service. The maximum effective radiated power in any direction from the CSS antennas would be 23,600 watts, representing simultaneous operation at 7,150 watts for AWS, 7,150 watts for PCS, 6,730 watts for cellular, and 2,570 watts for 700 MHz service.



**Verizon Wireless • Proposed Base Station (Site No. 278742 “Timberline”)
150 Timberline View Court • Incline Village, Nevada**

Located on the sides of the nearby water tank are similar antennas for use by Sprint. For the limited purpose of this study, the transmitting facilities of that carrier are assumed to be as follows:

Service	Maximum ERP	Antenna Model	Downtilt	Height
BRS	1,500 watts	KMW ET-X-WM-18-65-8P	0°	17 ft
PCS	3,000	KMW ET-X-TS-70-15-62-18	0	17
SMR	1,500	KMW ET-X-TS-70-15-62-18	0	17

Study Results

For a person anywhere at ground, the maximum RF exposure level due to the proposed Verizon operation by itself is calculated to be 0.091 mW/cm², which is 13% of the applicable public exposure limit. The maximum calculated cumulative level at ground, for the simultaneous operation of both carriers, is 34% of the public exposure limit. The maximum calculated cumulative level at the second-floor elevation of any nearby residence* is 0.72% of the public exposure limit. The maximum calculated level due to the proposed Verizon operation by itself at the nearby water tank is calculated to be 34% of the public limit. It should be noted that these results include several “worst-case” assumptions and therefore are expected to overstate actual power density levels.

No Recommended Mitigation Measures

Due to their mounting locations, the Verizon antennas would not be accessible to the general public, and so no mitigation measures are necessary to comply with the FCC public exposure guidelines. It is presumed that the carriers will, as FCC licensees, take adequate steps to ensure that their employees or contractors receive appropriate training and comply with FCC occupational exposure guidelines whenever work is required near the antennas themselves.

Conclusion

Based on the information and analysis above, it is the undersigned’s professional opinion that operation of the base station proposed by Verizon Wireless at 150 Timberline View Court in Incline Village, Nevada, will comply with the prevailing standards for limiting public exposure to radio frequency energy and, therefore, will not for this reason cause a significant impact on the environment. The highest calculated level in publicly accessible areas is much less than the prevailing standards allow for exposures of unlimited duration. This finding is consistent with measurements of actual exposure conditions taken at other operating base stations.

* Located at least 470 feet away, based on photographs from Google Maps.



Verizon Wireless • Proposed Base Station (Site No. 278742 "Timberline")
150 Timberline View Court • Incline Village, Nevada

Authorship

The undersigned author of this statement is a qualified Professional Engineer, holding California Registration No. E-20309, which expires on March 31, 2015. This work has been carried out under her direction, and all statements are true and correct of her own knowledge except, where noted, when data has been supplied by others, which data she believes to be correct.



Andrea L. Bright

Andrea L. Bright, P.E.
707/996-5200

February 13, 2015

FCC Radio Frequency Protection Guide

The U.S. Congress required (1996 Telecom Act) the Federal Communications Commission (“FCC”) to adopt a nationwide human exposure standard to ensure that its licensees do not, cumulatively, have a significant impact on the environment. The FCC adopted the limits from Report No. 86, “Biological Effects and Exposure Criteria for Radiofrequency Electromagnetic Fields,” published in 1986 by the Congressionally chartered National Council on Radiation Protection and Measurements (“NCRP”). Separate limits apply for occupational and public exposure conditions, with the latter limits generally five times more restrictive. The more recent standard, developed by the Institute of Electrical and Electronics Engineers and approved as American National Standard ANSI/IEEE C95.1-2006, “Safety Levels with Respect to Human Exposure to Radio Frequency Electromagnetic Fields, 3 kHz to 300 GHz,” includes similar limits. These limits apply for continuous exposures from all sources and are intended to provide a prudent margin of safety for all persons, regardless of age, gender, size, or health.

As shown in the table and chart below, separate limits apply for occupational and public exposure conditions, with the latter limits (in *italics* and/or dashed) up to five times more restrictive:

Frequency Applicable Range (MHz)	Electromagnetic Fields (<i>f</i> is frequency of emission in MHz)					
	Electric Field Strength (V/m)		Magnetic Field Strength (A/m)		Equivalent Far-Field Power Density (mW/cm ²)	
0.3 – 1.34	614	<i>614</i>	1.63	<i>1.63</i>	100	<i>100</i>
1.34 – 3.0	614	<i>823.8/f</i>	1.63	<i>2.19/f</i>	100	<i>180/f²</i>
3.0 – 30	1842/f	<i>823.8/f</i>	4.89/f	<i>2.19/f</i>	900/f ²	<i>180/f²</i>
30 – 300	61.4	<i>27.5</i>	0.163	<i>0.0729</i>	1.0	<i>0.2</i>
300 – 1,500	3.54√ <i>f</i>	<i>1.59√f</i>	√ <i>f</i> /106	<i>√f/238</i>	<i>f</i> /300	<i>f/1500</i>
1,500 – 100,000	137	<i>61.4</i>	0.364	<i>0.163</i>	5.0	<i>1.0</i>

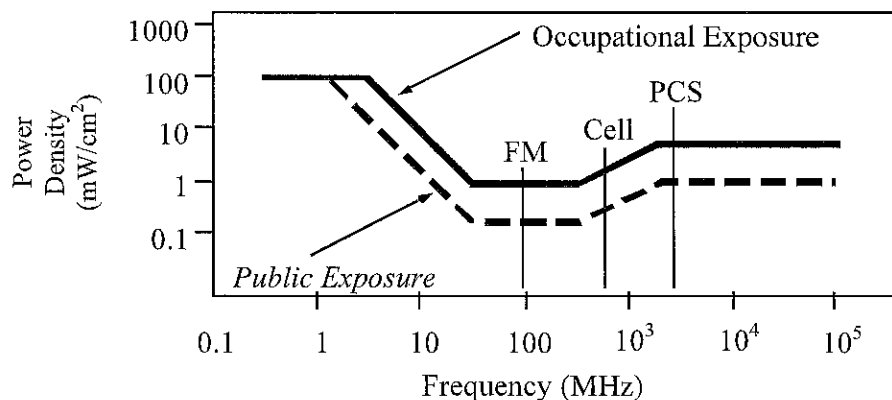

Higher levels are allowed for short periods of time, such that total exposure levels averaged over six or thirty minutes, for occupational or public settings, respectively, do not exceed the limits, and higher levels also are allowed for exposures to small areas, such that the spatially averaged levels do not exceed the limits. However, neither of these allowances is incorporated in the conservative calculation formulas in the FCC Office of Engineering and Technology Bulletin No. 65 (August 1997) for projecting field levels. Hammett & Edison has built those formulas into a proprietary program that calculates, at each location on an arbitrary rectangular grid, the total expected power density from any number of individual radio sources. The program allows for the description of buildings and uneven terrain, if required to obtain more accurate projections.



RFR.CALC™ Calculation Methodology

Assessment by Calculation of Compliance with FCC Exposure Guidelines

The U.S. Congress required (1996 Telecom Act) the Federal Communications Commission (“FCC”) to adopt a nationwide human exposure standard to ensure that its licensees do not, cumulatively, have a significant impact on the environment. The maximum permissible exposure limits adopted by the FCC (see Figure 1) apply for continuous exposures from all sources and are intended to provide a prudent margin of safety for all persons, regardless of age, gender, size, or health. Higher levels are allowed for short periods of time, such that total exposure levels averaged over six or thirty minutes, for occupational or public settings, respectively, do not exceed the limits.

Near Field.

Prediction methods have been developed for the near field zone of panel (directional) and whip (omnidirectional) antennas, typical at wireless telecommunications base stations, as well as dish (aperture) antennas, typically used for microwave links. The antenna patterns are not fully formed in the near field at these antennas, and the FCC Office of Engineering and Technology Bulletin No. 65 (August 1997) gives suitable formulas for calculating power density within such zones.

For a panel or whip antenna, power density $S = \frac{180}{\theta_{BW}} \times \frac{0.1 \times P_{net}}{\pi \times D \times h}$, in mW/cm²,

and for an aperture antenna, maximum power density $S_{max} = \frac{0.1 \times 16 \times \eta \times P_{net}}{\pi \times h^2}$, in mW/cm²,

where θ_{BW} = half-power beamwidth of the antenna, in degrees, and

P_{net} = net power input to the antenna, in watts,

D = distance from antenna, in meters,

h = aperture height of the antenna, in meters, and

η = aperture efficiency (unitless, typically 0.5-0.8).

The factor of 0.1 in the numerators converts to the desired units of power density.

Far Field.

OET-65 gives this formula for calculating power density in the far field of an individual RF source:

power density $S = \frac{2.56 \times 1.64 \times 100 \times RFF^2 \times ERP}{4 \times \pi \times D^2}$, in mW/cm²,

where ERP = total ERP (all polarizations), in kilowatts,

RFF = relative field factor at the direction to the actual point of calculation, and

D = distance from the center of radiation to the point of calculation, in meters.

The factor of 2.56 accounts for the increase in power density due to ground reflection, assuming a reflection coefficient of 1.6 (1.6 x 1.6 = 2.56). The factor of 1.64 is the gain of a half-wave dipole relative to an isotropic radiator. The factor of 100 in the numerator converts to the desired units of power density. This formula has been built into a proprietary program that calculates, at each location on an arbitrary rectangular grid, the total expected power density from any number of individual radiation sources. The program also allows for the description of uneven terrain in the vicinity, to obtain more accurate projections.



BEFORE

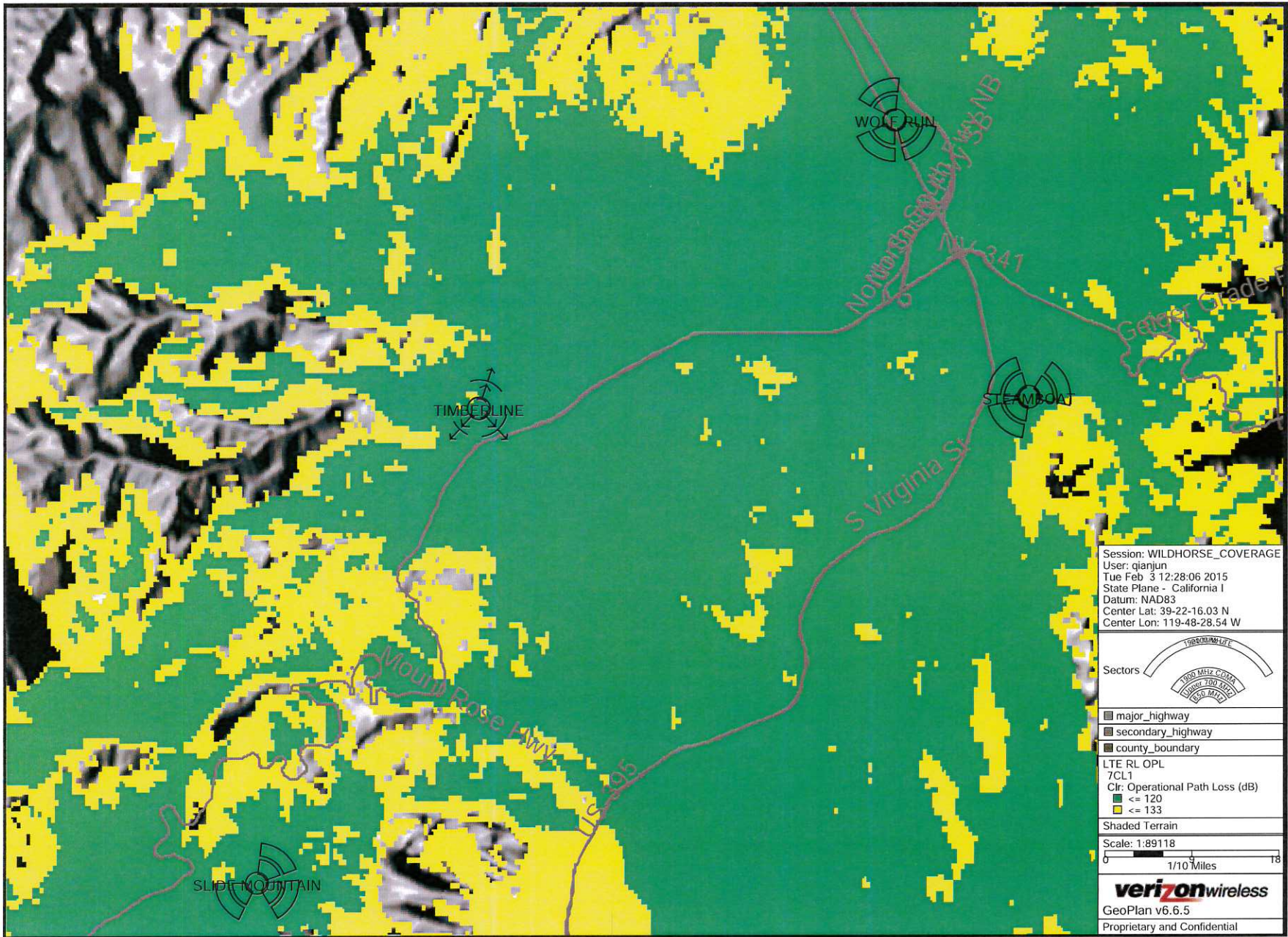

BEFORE

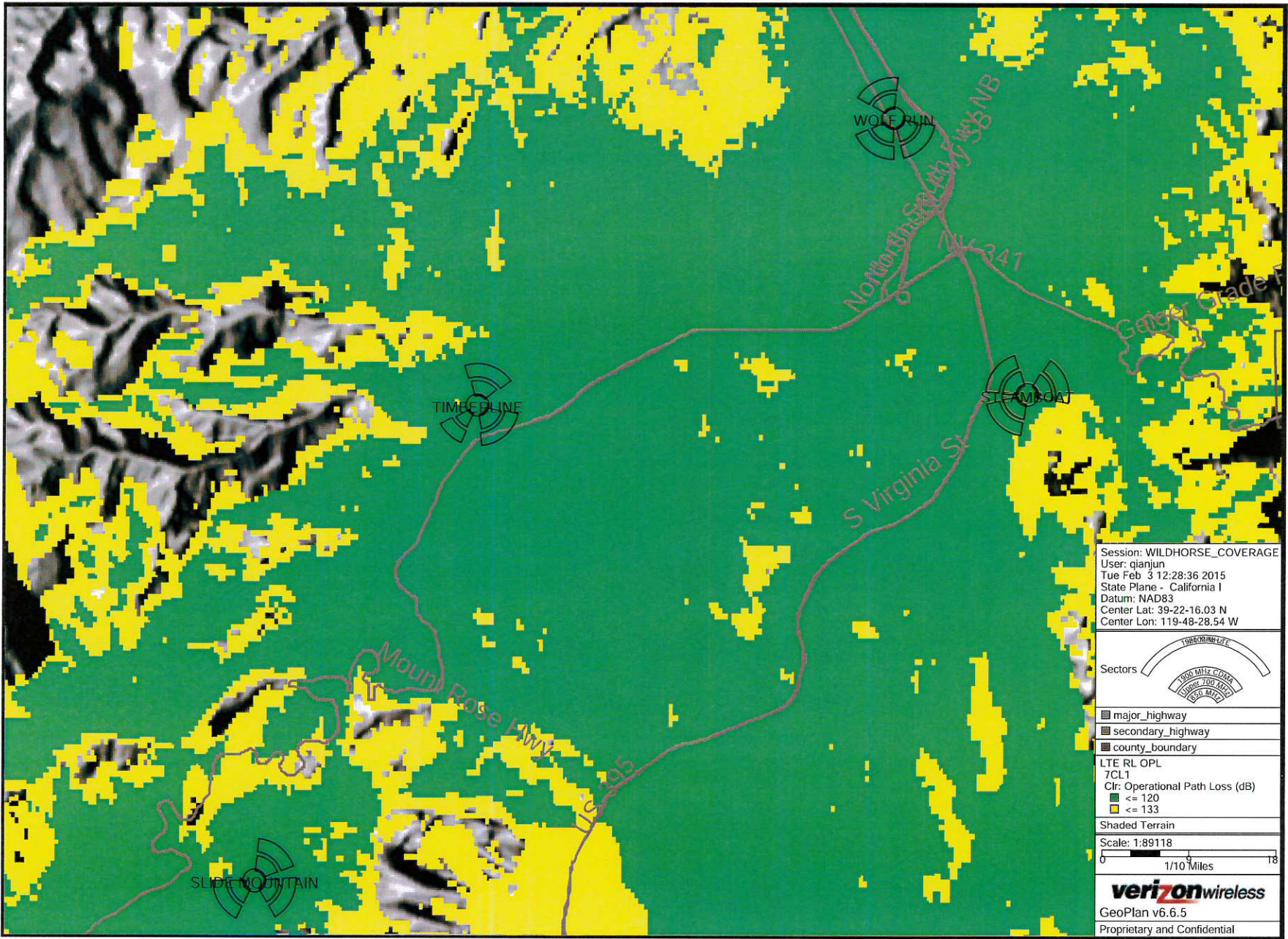

Session: WILDHORSE_COVERAGE
User: qjanjun
Tue Feb 3 12:28:36 2015
State Plane - California I
Datum: NAD83
Center Lat: 39-22-16.03 N
Center Lon: 119-48-28.54 W



- major_highway
- secondary_highway
- county_boundary

LTE RL OPL
7CL1
Cl: Operational Path Loss (dB)
■ <= 120
■ <= 133

Shaded Terrain
Scale: 1:89118
0 1/10 Miles 18

verizonwireless
GeoPlan v6.6.5
Proprietary and Confidential

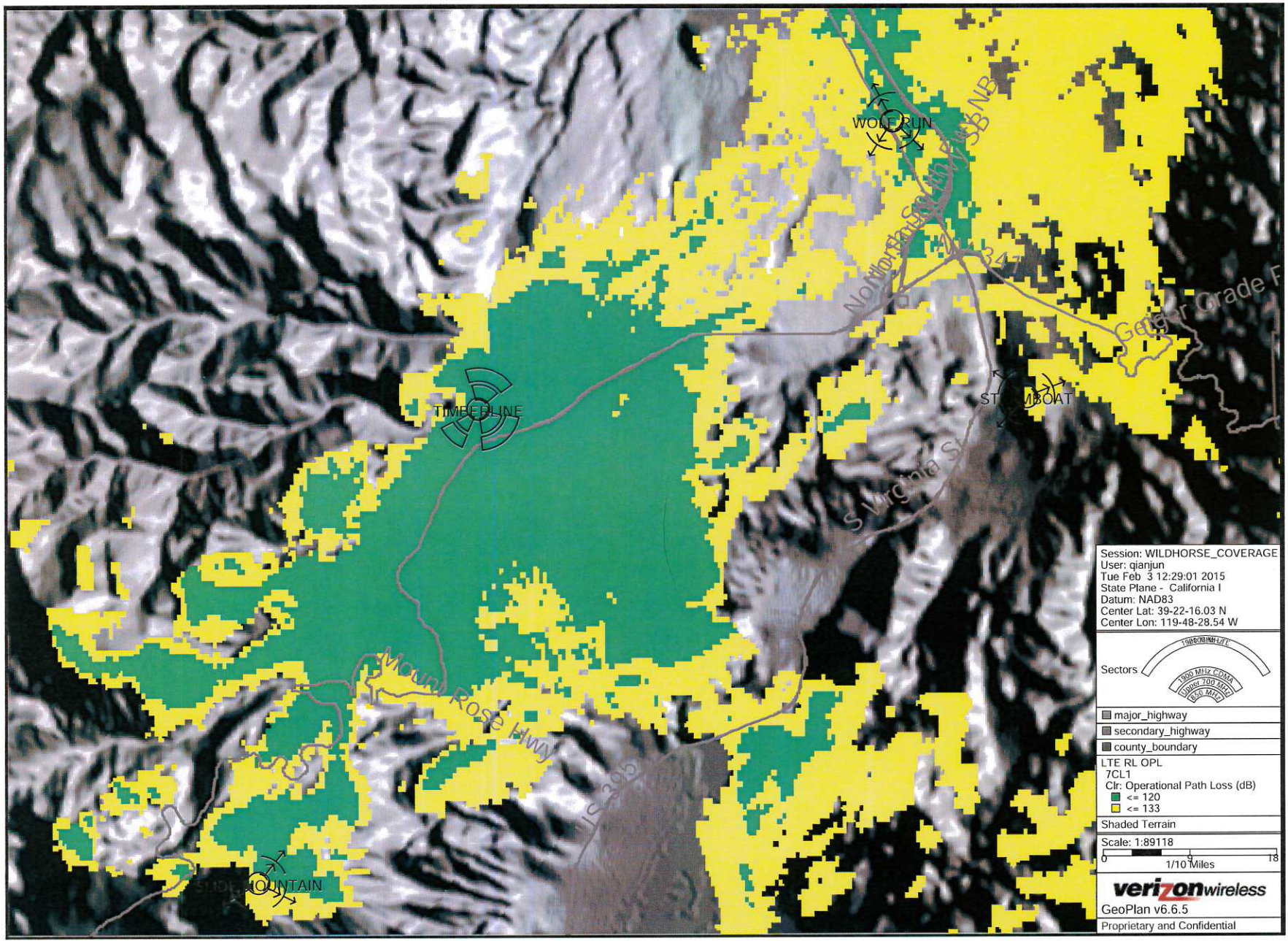

THIS FACILITY ONLY

Session: WILDHORSE_COVERAGE
 User: qianjun
 Tue Feb 3 12:29:01 2015
 State Plane - California I
 Datum: NAD83
 Center Lat: 39-22-16.03 N
 Center Lon: 119-48-28.54 W

Sectors

major_highway
 secondary_highway
 county_boundary

LTE RL OPL
 7CL1
 Clr: Operational Path Loss (dB)
 <= 120
 <= 133

Shaded Terrain
 Scale: 1:89118
 0 1/10 Miles 18

verizonwireless
 GeoPlan v6.6.5
 Proprietary and Confidential

Environmental Noise Analysis

Timberline Cellular Facility

Washoe County, Nevada

BAC Job # 2014-265

Prepared For:

Complete Wireless Consulting

Attn: Ms. Danielle Hanover
2009 V Street
Sacramento, CA 95818

Prepared By:

Bollard Acoustical Consultants, Inc.



Paul Bollard, President

January 16, 2015



Introduction

The Timberline Verizon Wireless Unmanned Telecommunications Facility Project (project) proposes the construction of a cellular tower (monopole), a cellular equipment shelter, and an emergency diesel standby generator inside a fenced area located at 150 Timberline View Court, Washoe County, Nevada. The external HVAC units of the equipment shelter and the emergency diesel standby generator have been identified as primary noise sources associated with the project. Please see Figure 1 for the general site location. The studied site design is dated January 7, 2015.

Bollard Acoustical Consultants, Inc. has been contracted by Complete Wireless Consulting, Inc. to complete an environmental noise assessment regarding the proposed project cellular equipment operations. Specifically, the following addresses daily noise production and exposure associated with operation of the project emergency generator and external HVAC equipment.

Please refer to Appendix A for definitions of acoustical terminology used in this report.

Criteria for Acceptable Noise Exposure

Section 110.414.05 of the Washoe County Development Code establishes a 65 dB L_{dn} noise level standard for determining compatibility of noise sources affecting residential uses, applied at the property line of the receiving land use.

Project Noise Generation

Noise exposure from the proposed project HVAC units is expected to be approximately 67 dB (L_{eq}) at a distance of 10 feet from the equipment. This reference noise level of 67 dB at 10 feet is based on a Bard WA3S1 Wall-Mount Step Capacity Air Conditioner, which is reportedly similar to the type of equipment being proposed at the project site.

The generator which is proposed at this site would only operate during emergencies (power outages) and brief daytime periods for periodic maintenance/lubrication. The reference noise level for the generator is 63 dB at 23 feet (Generac Power Systems, Inc. 48 kW SD050 Diesel). The generator noise level data specification sheet is provided as Appendix B.

The project emergency generator would be tested during daytime hours only, and even then only for brief periods of time. The emergency generator would only operate at night during power outages. It is expected that nighttime operation of the project emergency generator would be exempt from the County's exterior noise exposure criteria due to the need for continuous cellular service provided by the project equipment.

Figure 1
Timberline Cellular Facility - Washoe County, Nevada
Project Area and Nearest Noise-Sensitive Receivers

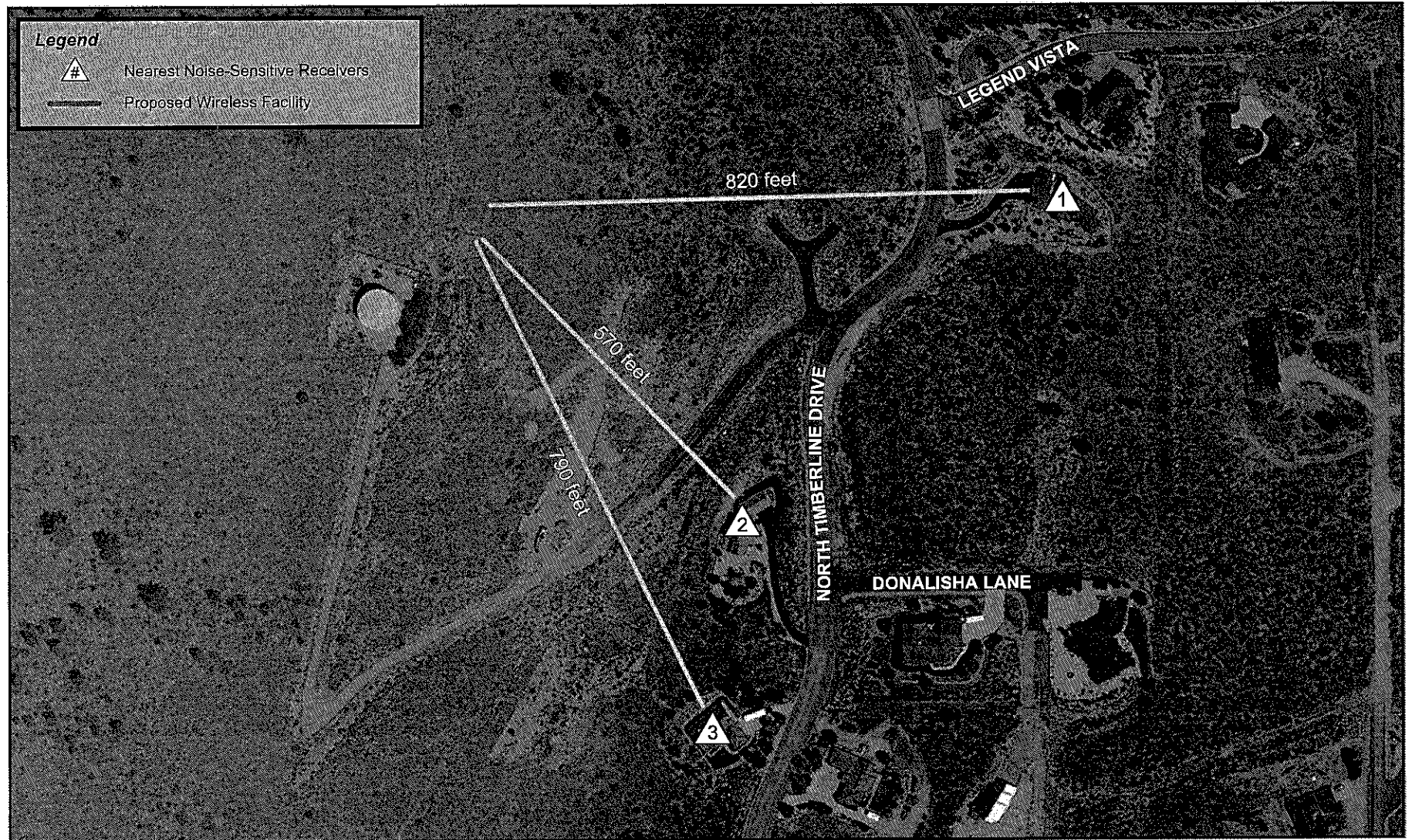

Predicted Facility Noise Levels at Nearby Sensitive Receptors

As indicated in Figure 1, the project equipment maintains a separation of 570-820 feet from the nearest noise-sensitive land uses identified as receivers 1-3. Assuming standard spherical spreading loss (-6 dB per doubling of distance), project-equipment noise exposure at the closest receivers was calculated and the results of those calculations are presented in Table 1.

For the purpose of this analysis, the HVAC units were conservatively assumed to be operating continuously for 24 hours. Additionally, the proposed generator was conservatively assumed to be operating continuously for a one hour period during daytime hours for routine testing and maintenance.

Table 1
Summary of Project-Related Noise Exposure at Nearest Residences
Timberline Verizon Wireless Telecommunications Facility Project

Nearest Receiver ¹	Distance from Cellular Equipment (feet)	Predicted Noise Levels, L _{dn} (dBA)		
		HVAC ²	Generator ³	Combined
1	820	35	18	35
2	570	38	21	38
3	790	35	18	36

Notes:

1. Receiver locations can be seen in Figure 1.
2. HVAC units were assumed to be running continuously for 24 hours.
3. Generator was assumed to be running continuously for 1 daytime hour for routine testing and maintenance.

As shown in Table 1 above, the predicted HVAC noise levels of 35-38 dB L_{dn} would satisfy the County's 65 dB L_{dn} noise level standard. The predicted generator noise levels of 18-21 dB L_{dn} would also satisfy the County's 65 dB L_{dn} noise level standard. Furthermore, the combined project noise exposure at the nearest noise-sensitive locations were calculated and determined to satisfy the Washoe County noise level criteria.

Conclusions

Based on the equipment noise level data and analyses presented above, project-related equipment noise exposure is expected to satisfy the applicable Washoe County noise exposure limits at the closest receivers.

This concludes our environmental noise assessment for the proposed Timberline Cellular Facility in Washoe County, Nevada. Please contact me at (916) 663-0500 or paulb@bacnoise.com if you have any questions or require additional information.

Appendix A Acoustical Terminology

Acoustics	The science of sound.
Ambient Noise	The distinctive acoustical characteristics of a given space consisting of all noise sources audible at that location. In many cases, the term ambient is used to describe an existing or pre-project condition such as the setting in an environmental noise study.
Attenuation	The reduction of an acoustic signal.
A-Weighting	A frequency-response adjustment of a sound level meter that conditions the output signal to approximate human response.
Decibel or dB	Fundamental unit of sound, A Bell is defined as the logarithm of the ratio of the sound pressure squared over the reference pressure squared. A Decibel is one-tenth of a Bell.
CNEL	Community Noise Equivalent Level. Defined as the 24-hour average noise level with noise occurring during evening hours (7 - 10 p.m.) weighted by a factor of three and nighttime hours weighted by a factor of 10 prior to averaging.
Frequency	The measure of the rapidity of alterations of a periodic signal, expressed in cycles per second or hertz.
L_{dn}	Day/Night Average Sound Level. Similar to CNEL but with no evening weighting.
L_{eq}	Equivalent or energy-averaged sound level.
L_{max}	The highest root-mean-square (RMS) sound level measured over a given period of time.
Loudness	A subjective term for the sensation of the magnitude of sound.
Masking	The amount (or the process) by which the threshold of audibility is for one sound is raised by the presence of another (masking) sound.
Noise	Unwanted sound.
Peak Noise	The level corresponding to the highest (not RMS) sound pressure measured over a given period of time. This term is often confused with the Maximum level, which is the highest RMS level.
RT₆₀	The time it takes reverberant sound to decay by 60 dB once the source has been removed.
Sabin	The unit of sound absorption. One square foot of material absorbing 100% of incident sound has an absorption of 1 sabin.
SEL	A rating, in decibels, of a discrete event, such as an aircraft flyover or train passby, that compresses the total sound energy of the event into a 1-s time period.
Threshold of Hearing	The lowest sound that can be perceived by the human auditory system, generally considered to be 0 dB for persons with perfect hearing.
Threshold of Pain	Approximately 120 dB above the threshold of hearing.



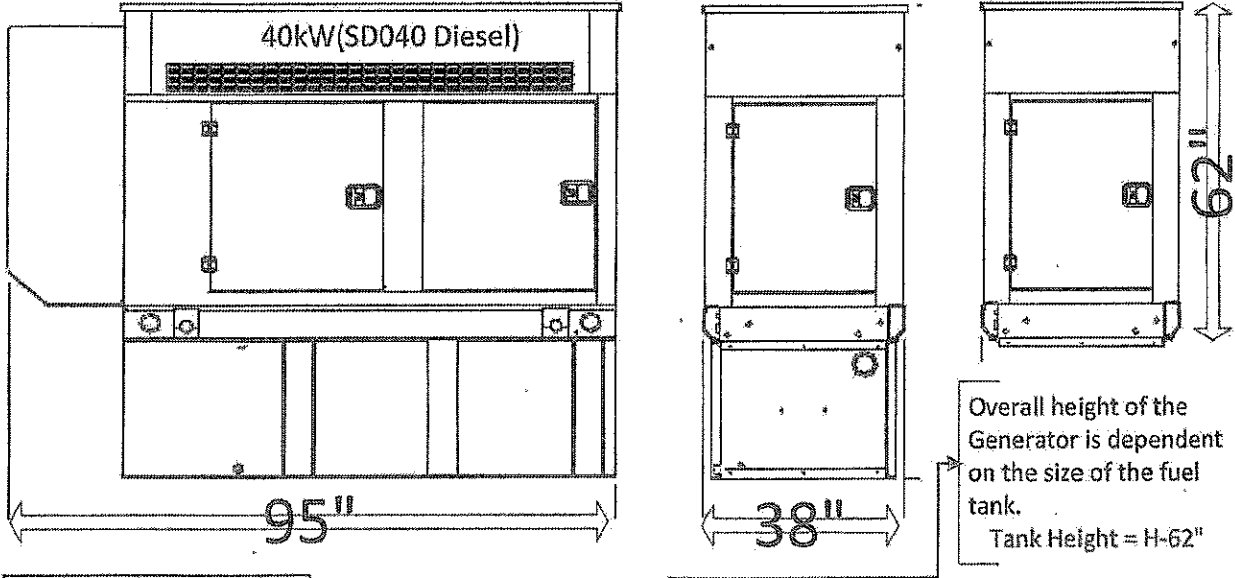

APPENDIX B

Generac 40kW & 48kW Diesel

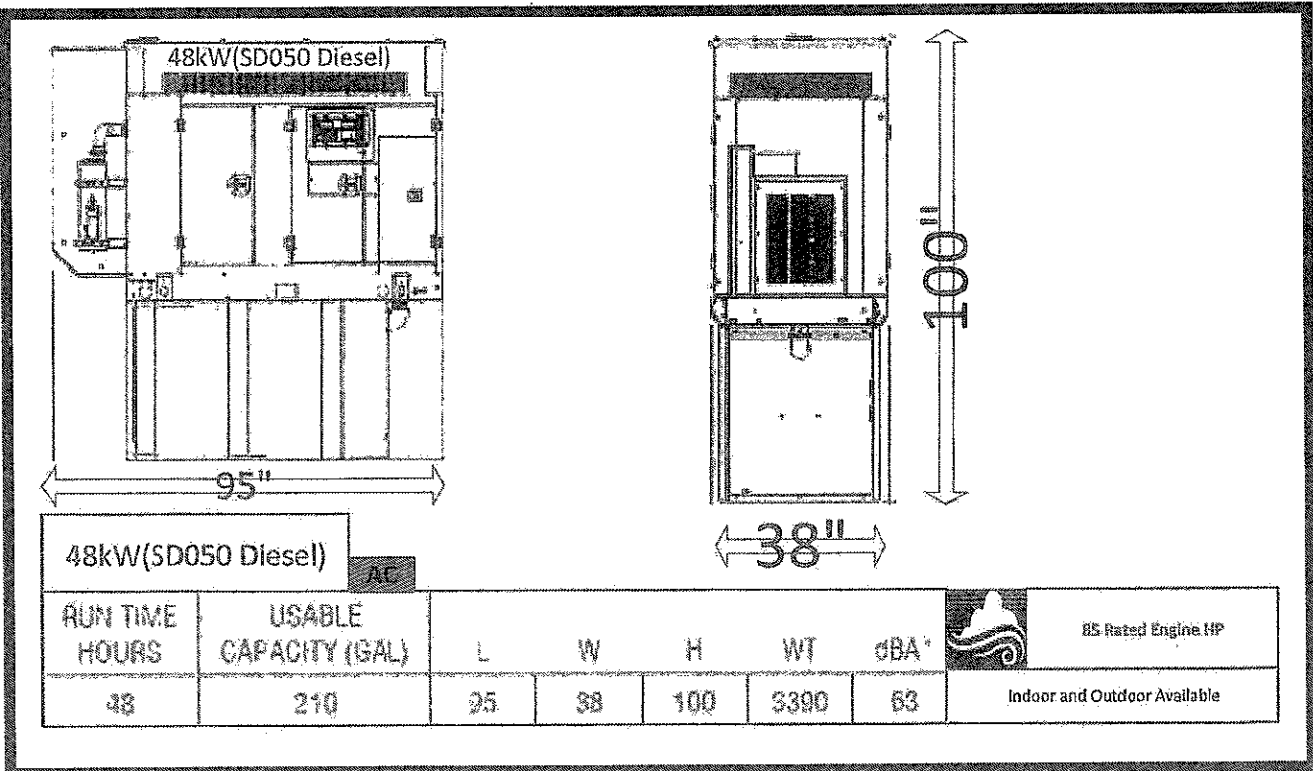

40kW(SD030 Diesel)							AC		 85 Rated Engine HP
RUN TIME HOURS	USABLE CAPACITY (GAL)	L	W	H	WT	dBA*			
38	132	95	38	87	2986	70	Indoor and Outdoor Available		
60	211	95	38	99	3195				



48kW(SD050 Diesel)							AC		 85 Rated Engine HP
RUN TIME HOURS	USABLE CAPACITY (GAL)	L	W	H	WT	dBA*			
48	210	95	38	100	5390	63	Indoor and Outdoor Available		

REFERENCE COPY

This is not an official FCC license. It is a record of public information contained in the FCC's licensing database on the date that this reference copy was generated. In cases where FCC rules require the presentation, posting, or display of an FCC license, this document may not be used in place of an official FCC license.



**Federal Communications Commission
Wireless Telecommunications Bureau**

RADIO STATION AUTHORIZATION

LICENSEE: CELLCO PARTNERSHIP

ATTN: REGULATORY
CELLCO PARTNERSHIP
1120 SANCTUARY PKWY #150 GASASREG
ALPHARETTA, GA 30009-7630

Call Sign WQJQ694	File Number
Radio Service WU - 700 MHz Upper Band (Block C)	

FCC Registration Number (FRN): 0003290673

Grant Date 11-26-2008	Effective Date 01-14-2014	Expiration Date 06-13-2019	Print Date
Market Number REA006	Channel Block	Sub-Market Designator 0	
Market Name West			
1st Build-out Date 06-13-2013	2nd Build-out Date 06-13-2019	3rd Build-out Date	4th Build-out Date

Waivers/Conditions:

If the facilities authorized herein are used to provide broadcast operations, whether exclusively or in combination with other services, the licensee must seek renewal of the license either within eight years from the commencement of the broadcast service or within the term of the license had the broadcast service not been provided, whichever period is shorter in length. See 47 CFR §27.13(b).

This authorization is conditioned upon compliance with section 27.16 of the Commission's rules

Conditions:

Pursuant to §309(h) of the Communications Act of 1934, as amended, 47 U.S.C. §309(h), this license is subject to the following conditions: This license shall not vest in the licensee any right to operate the station nor any right in the use of the frequencies designated in the license beyond the term thereof nor in any other manner than authorized herein. Neither the license nor the right granted thereunder shall be assigned or otherwise transferred in violation of the Communications Act of 1934, as amended. See 47 U.S.C. § 310(d). This license is subject in terms to the right of use or control conferred by §706 of the Communications Act of 1934, as amended. See 47 U.S.C. §606.

This license may not authorize operation throughout the entire geographic area or spectrum identified on the hardcopy version. To view the specific geographic area and spectrum authorized by this license, refer to the Spectrum and Market Area information under the Market Tab of the license record in the Universal Licensing System (ULS). To view the license record, go to the ULS homepage at <http://wireless.fcc.gov/uls/index.htm?job=home> and select "License Search". Follow the instructions on how to search for license information.

ULS License

700 MHz Upper Band (Block C) License - WQJQ694 - Cellco Partnership

PA This license has pending applications: 0006109255, 0005977860, 0005962233, 0005826931

Call Sign	WQJQ694	Radio Service	WU - 700 MHz Upper Band (Block C)
Status	Active	Auth Type	Regular
Market			
Market	REA006 - West	Channel Block	C
Submarket	0	Associated Frequencies (MHz)	000746.00000000-000757.00000000-000776.00000000-000787.00000000

Dates

Grant	11/26/2008	Expiration	06/13/2019
Effective	01/14/2014	Cancellation	

Buildout Deadlines

1st	06/13/2013	2nd	06/13/2019
-----	------------	-----	------------

Notification Dates

1st		2nd	
-----	--	-----	--

Licensee

FRN	0003290673	Type	General Partnership
-----	------------	------	---------------------

Licensee

Cellco Partnership 1120 Sanctuary Pkwy, #150 GASA5REG Alpharetta, GA 30009-7630 ATTN Regulatory	P:(770)797-1070 F:(770)797-1036 E:LicensingCompliance@VerizonWireless.com
--	---

Contact

Verizon Wireless Licensing Manager LicensingCompliance@VerizonWireless.com Alpharetta, GA 30009-7630 ATTN Regulatory	P:(770)797-1070 F:(770)797-1036 E:LicensingCompliance@VerizonWireless.com
--	---

Ownership and Qualifications

Radio Service Type	Mobile
Regulatory Status	Common Carrier Interconnected Yes

Alien Ownership

Is the applicant a foreign government or the representative of any foreign government? No

Is the applicant an alien or the representative of an alien? No

Is the applicant a corporation organized under the laws of any foreign government? No

Is the applicant a corporation of which more than one-fifth of the capital stock is owned of record or voted by aliens or their representatives or by a foreign government or representative thereof or by any corporation organized under the laws of a foreign country? No

Is the applicant directly or indirectly controlled by any other corporation of which more than one-fourth of the capital stock is owned of record or voted by aliens, their representatives, or by a foreign government or representative thereof, or by any corporation organized under the laws of a foreign country? **Yes**

If the answer to the above question is 'Yes', has the applicant received a ruling(s) under Section 310(b)(4) of the Communications Act with respect to the same radio service involved in this application?

Basic Qualifications

The Applicant answered "No" to each of the Basic Qualification questions.

Tribal Land Bidding Credits

This license did not have tribal land bidding credits.

Demographics

Race

Ethnicity

Gender



Board of Adjustment Staff Report

Meeting Date: June 4, 2015

Subject: Special Use Permit Case Number SB14-014

Applicants: Verizon Wireless

Agenda Item Number: 8B

Project Summary: To construct a new wireless facility consisting of a sixty-one (61) foot monopole utilizing a stealth design disguised as a pine tree, and associated ground equipment.

Recommendation: Approval with conditions

Prepared by: Chad Giesinger, Senior Planner
Planning and Development Division
Washoe County Community Services Department

Phone: 775.328.3626

Email: cgiesinger@washoecounty.us

Description

Special Use Permit Case Number SB14-014 (Verizon Wireless Timberline) – Hearing, discussion, and possible action to approve a Special Use Permit for the construction of a new wireless facility consisting of a sixty-one (61) foot monopole utilizing a stealth design disguised as a pine tree, three (3) antenna sectors with two (2) panel antennas per sector, a prefabricated equipment shelter measuring 11'6" x 16'11", a 48kw emergency standby diesel generator with a 210 gallon fuel tank and associated equipment enclosed within a 50' x 50' lease area surrounded by a 6' chain link security fence with tan colored screening slats and a retaining wall. The 2,500 square foot project site is located at 150 Timberline View Court approximately 1,260' northwest of the intersection of the Mount Rose Highway (SR431) and Timberline Drive on a ±7.34 acre parcel.

- Applicant: Verizon Wireless
- Consultant: Complete Wireless Consulting
- Property Owner: Thomas B and Kelly S Courson
- Project Address: 150 Timberline View Court, Reno, NV 89511
- Assessor's Parcel Number: 049-070-49
- Total Parcel Size: ±7.34 Acres
- Total Project Size: 50 feet x 50 feet (2,500 square feet)
- Master Plan Category: Rural (R)
- Regulatory Zone: General Rural (GR)
- Area Plan: Forest
- Citizen Advisory Board: South Truckee Meadows/Washoe Valley
- Development Code: Authorized in Article 324, Communication Facilities and Article 810, Special Use Permits
- Commission District: 2 – Commissioner Lucey
- Section/Township/Range: Portion of SW ¼ Section 34, T18N, R19E, MDM, Washoe County, NV

Staff Report Contents

Description.....1
 Special Use Permit.....3
 Vicinity Map.....4
 Site Plan.....5
 Elevations.....6
 Antenna Plan/Layout.....7
 Zoning and Surrounding Development Map.....8
 Public Notice.....10
 Project Evaluation.....10
 Slope and Ridgeline Assessment Map.....14, 15
 Access, Grading, and Utilities.....16
 Antenna Height.....18
 Alternative Sites Considered.....19
 Radio Frequency and Environmental Impacts.....20
 Nevada Revised Statutes (NRS) and United States Code (USC).....20
 Consistency with Forest Area Plan.....20
 South Truckee Meadows/Washoe Valley Citizen Advisory Board (STM/WV CAB).....22
 Public
 Comment.....255
 Reviewing Agencies.....27
 Staff Comment on Required Findings.....29
 Recommendation.....31
 Motion.....31
 Appeal Process.....32

Exhibits Contents

Public Notice Map Exhibit A
 Parcel Map 4688A Exhibit B
 Project Application Exhibit C
 Significant Gap Analysis Exhibit D
 Geotechnical Report Exhibit E
 Land Development, Washoe County Engineering & Capital Projects Division..... Exhibit F
 Regional Parks and Open Space, Washoe County Planning & Development Division ... Exhibit G
 Recommended Conditions of Approval Exhibit H

Special Use Permit

The purpose of a Special Use Permit is to allow a method of review to identify any potential harmful impacts on adjacent properties or surrounding areas for uses that may be appropriate within a regulatory zone; and to provide for a procedure whereby such uses might be permitted by further restricting or conditioning them so as to mitigate or eliminate possible adverse impacts. If the Board of Adjustment grants an approval of the Special Use Permit, that approval is subject to Conditions of Approval. Conditions of Approval are requirements that need to be completed during different stages of the proposed project. Those stages are typically:

- Prior to permit issuance (i.e., a grading permit, a building permit, etc.).
- Prior to obtaining a final inspection and/or a certificate of occupancy on a structure.
- Prior to the issuance of a business license or other permits/licenses.
- Some Conditions of Approval are referred to as “Operational Conditions.” These conditions must be continually complied with for the life of the business or project.

If the Board of Adjustment denies the Special Use Permit, no Conditions of Approval are issued. However, a written decision stating the reasons for denial must be issued pursuant to NRS 707.575-585 and related legal provisions.

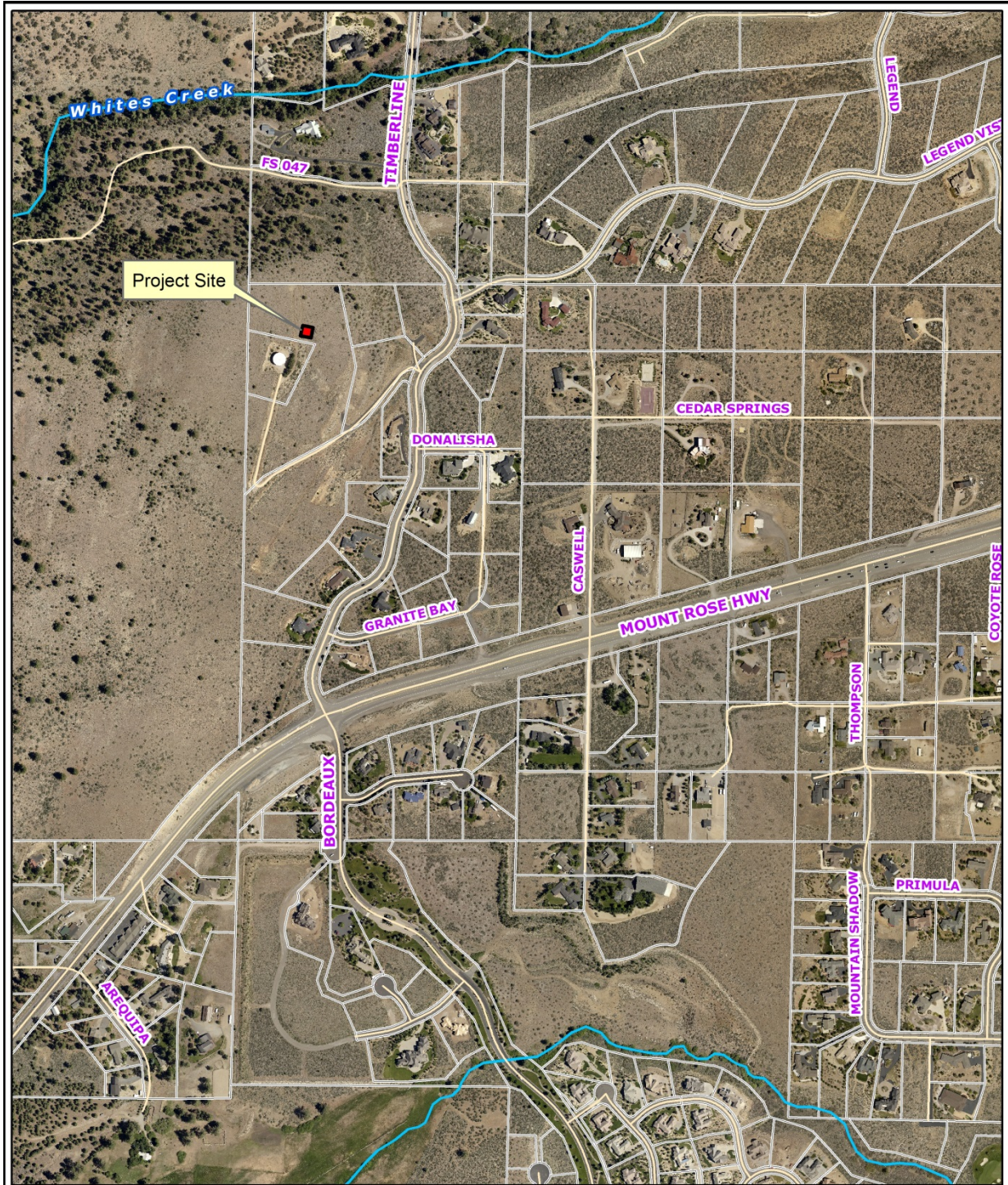

VICINITY MAP
Verizon Wireless Timberline
APN 049-070-49
150 Timberline View Ct.

Source: Planning and Development

Date: March, 2015

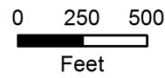

Department of
Community
Development

**WASHOE COUNTY
NEVADA**

Post Office Box 11130
Reno, Nevada 89520
(775) 328-3600



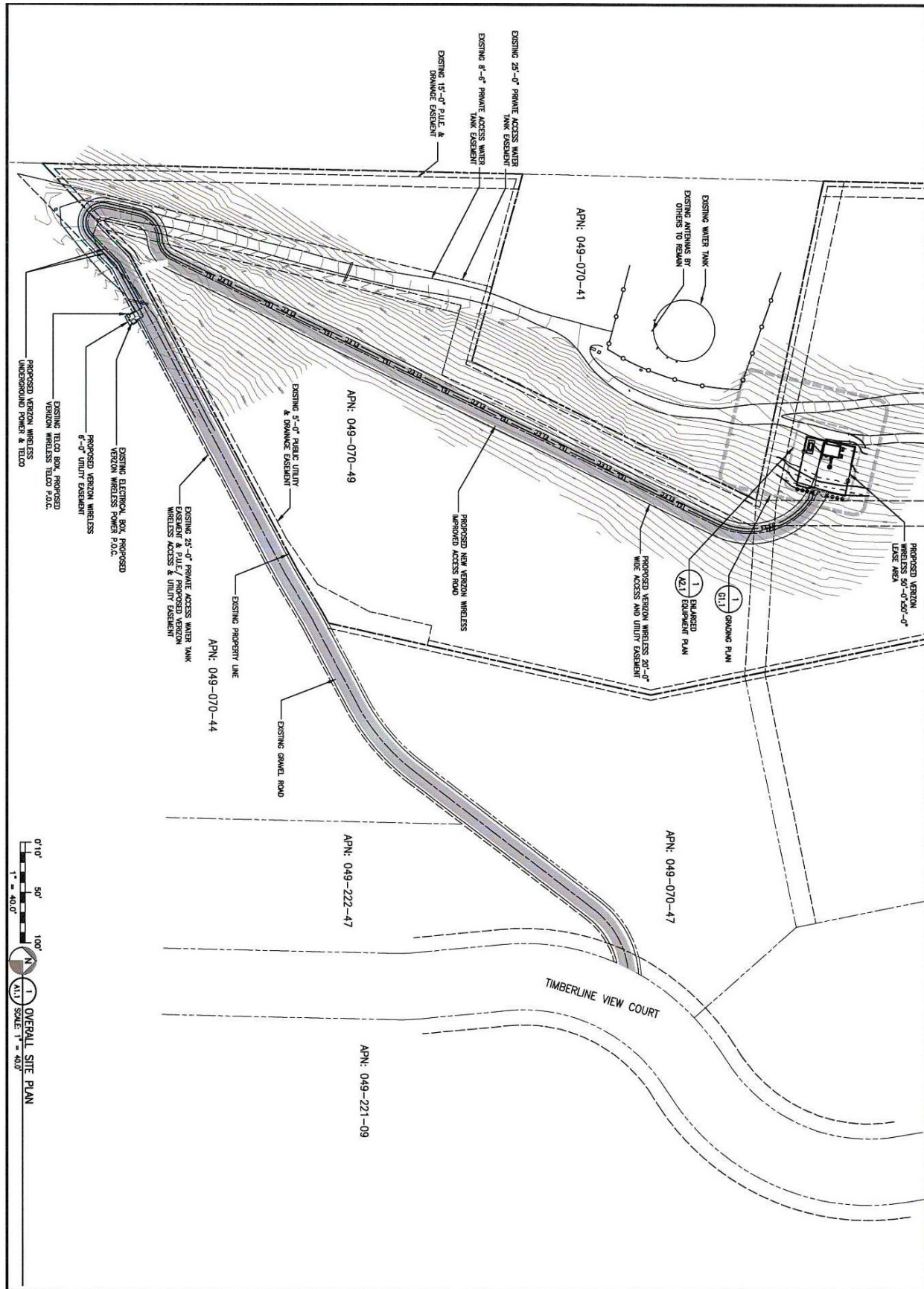

A1.1

APN: 049-070-41	APN: 049-070-49	APN: 049-222-47	APN: 049-221-09	APN: 049-070-44
APN: 049-070-41	APN: 049-070-49	APN: 049-222-47	APN: 049-221-09	APN: 049-070-44
APN: 049-070-41	APN: 049-070-49	APN: 049-222-47	APN: 049-221-09	APN: 049-070-44
APN: 049-070-41	APN: 049-070-49	APN: 049-222-47	APN: 049-221-09	APN: 049-070-44

verizon WIRELESS

TIMBERLINE
150 TIMBERLINE VIEW COURT
RENO, NV 89511

Overall Site Plan

O'Connor Freeman & Associates
Structural Engineering Services
225 30th Street, Suite 201, Sacramento, CA 95816
Phone: (916) 441-5721 Fax: (916) 441-5697

O'Connor Freeman & Associates
Structural Engineering Services
225 30th Street, Suite 201, Sacramento, CA 95816
Phone: (916) 441-5721 Fax: (916) 441-5697

PROJECT ELEVATIONS

Verizon Wireless
150 TIMBERLINE VIEW COURT
RENO, NV 89511

SHEET TITLE

Verizon Wireless

DATE: 11/20/2014
DRAWN BY: JMM
CHECKED BY: JMM
DATE: 11/20/2014

A3.1

JOB NO. 151218

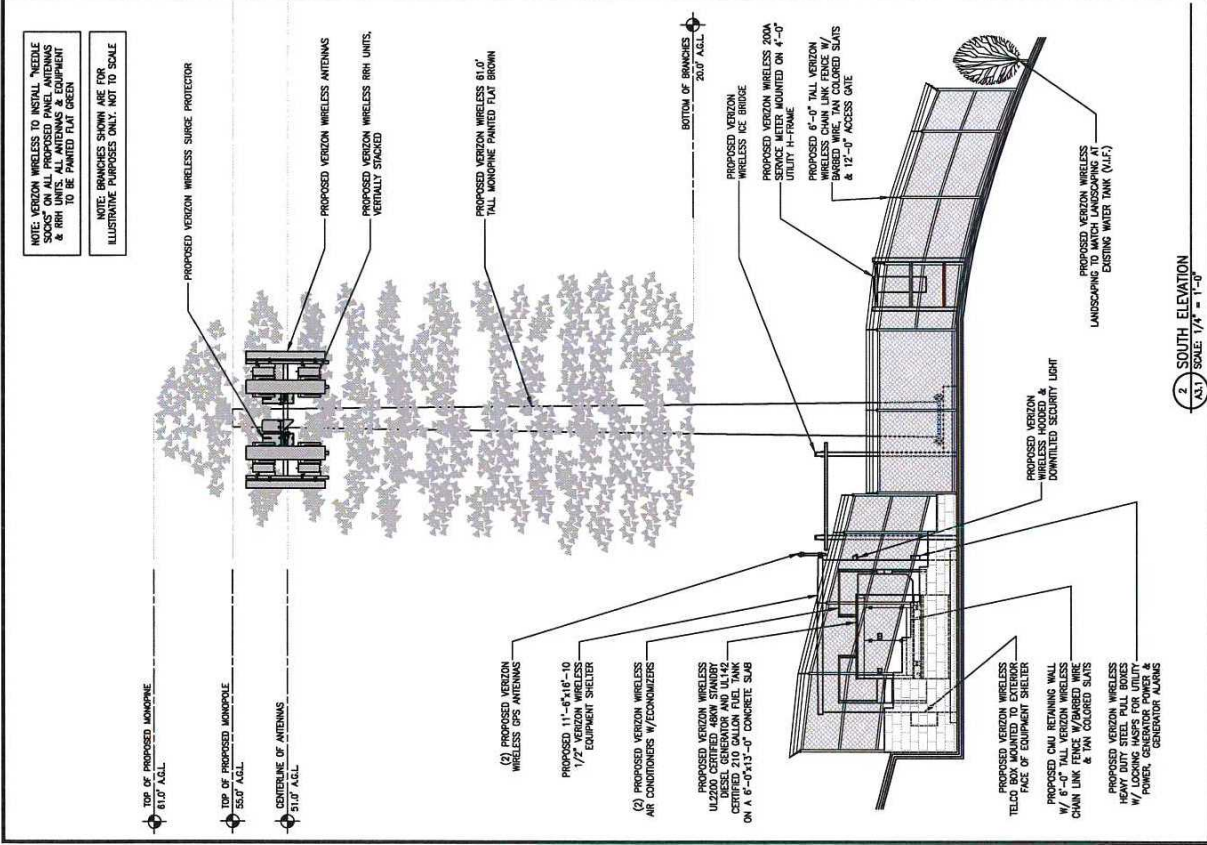
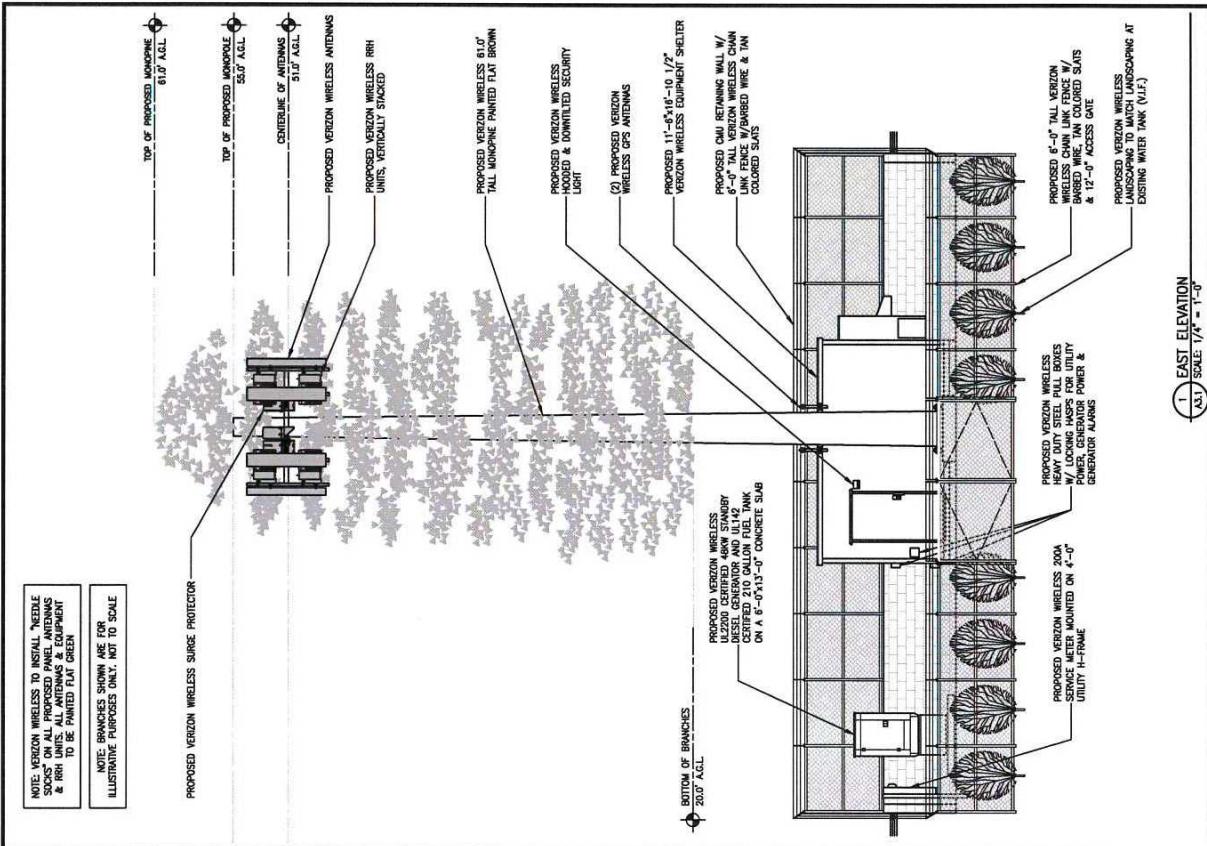

O'Connor Freeman & Associates
 Structural Engineering Services
 225 30th Street, Suite 201, Sacramento, CA 95816
 Phone: (916) 441-5721 Fax: (916) 441-5697

VERTICON WIRELESS
 150 TIMBERLINE VIEW COURT
 RENO, NV 89511
 SHEET TITLE: ENLARGED ANTENNA PLAN

DATE: 05/15/2015	FILE: 14122022.dwg
DESIGNED BY: A. WILSON/2014	DRAWN BY: M.E.
CHECKED BY: A. WILSON/2014	SCALE: AS SHOWN
DATE: 05/15/2015	DATE: 05/15/2015
DATE: 05/15/2015	DATE: 05/15/2015
DATE: 05/15/2015	DATE: 05/15/2015
DATE: 05/15/2015	DATE: 05/15/2015
DATE: 05/15/2015	DATE: 05/15/2015
DATE: 05/15/2015	DATE: 05/15/2015
DATE: 05/15/2015	DATE: 05/15/2015
DATE: 05/15/2015	DATE: 05/15/2015
DATE: 05/15/2015	DATE: 05/15/2015
DATE: 05/15/2015	DATE: 05/15/2015
DATE: 05/15/2015	DATE: 05/15/2015
DATE: 05/15/2015	DATE: 05/15/2015
DATE: 05/15/2015	DATE: 05/15/2015
DATE: 05/15/2015	DATE: 05/15/2015
DATE: 05/15/2015	DATE: 05/15/2015
DATE: 05/15/2015	DATE: 05/15/2015
DATE: 05/15/2015	DATE: 05/15/2015
DATE: 05/15/2015	DATE: 05/15/2015
DATE: 05/15/2015	DATE: 05/15/2015
DATE: 05/15/2015	DATE: 05/15/2015
DATE: 05/15/2015	DATE: 05/15/2015
DATE: 05/15/2015	DATE: 05/15/2015
DATE: 05/15/2015	DATE: 05/15/2015
DATE: 05/15/2015	DATE: 05/15/2015
DATE: 05/15/2015	DATE: '-0'
DATE: 05/15/2015	DATE: 1'-0'
DATE: 05/15/2015	DATE: 1/2" = 1'-0"
DATE: 05/15/2015	DATE: 10'
DATE: 05/15/2015	DATE: 5'
DATE: 05/15/2015	DATE: 1'
DATE: 05/15/2015	DATE: 0'

A2.2

EQUIPMENT SCHEDULE					
EQUIPMENT	DESCRIPTION	QUANTITY			TOTAL
		SECTION A	SECTION B	SECTION C	
ANTENNA	TO BE DETERMINED	2	2	2	6
RRH	RRH12 W/A2	4	4	4	12
TIMA OR DIPLEXER	N/A				
SURGE PROTECTOR/HYBRID	RAYCAP DC1054 / HYBRID TRUNK CABLE		2/2		2/2
COAXIAL CABLE	N/A	0	0	0	0
RET CABLE	N/A	0	0	0	0

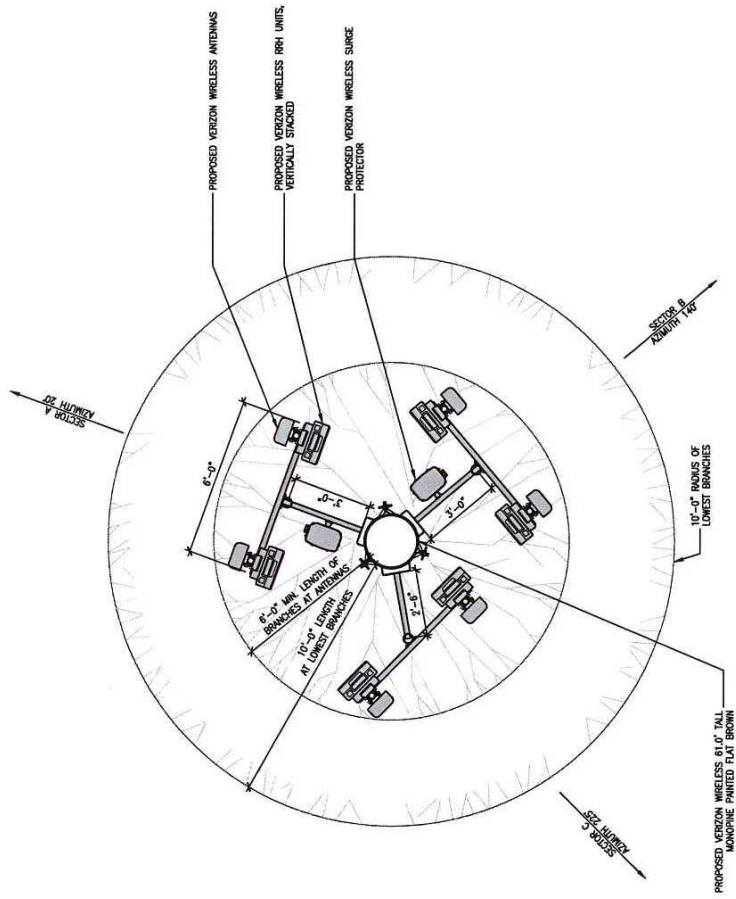

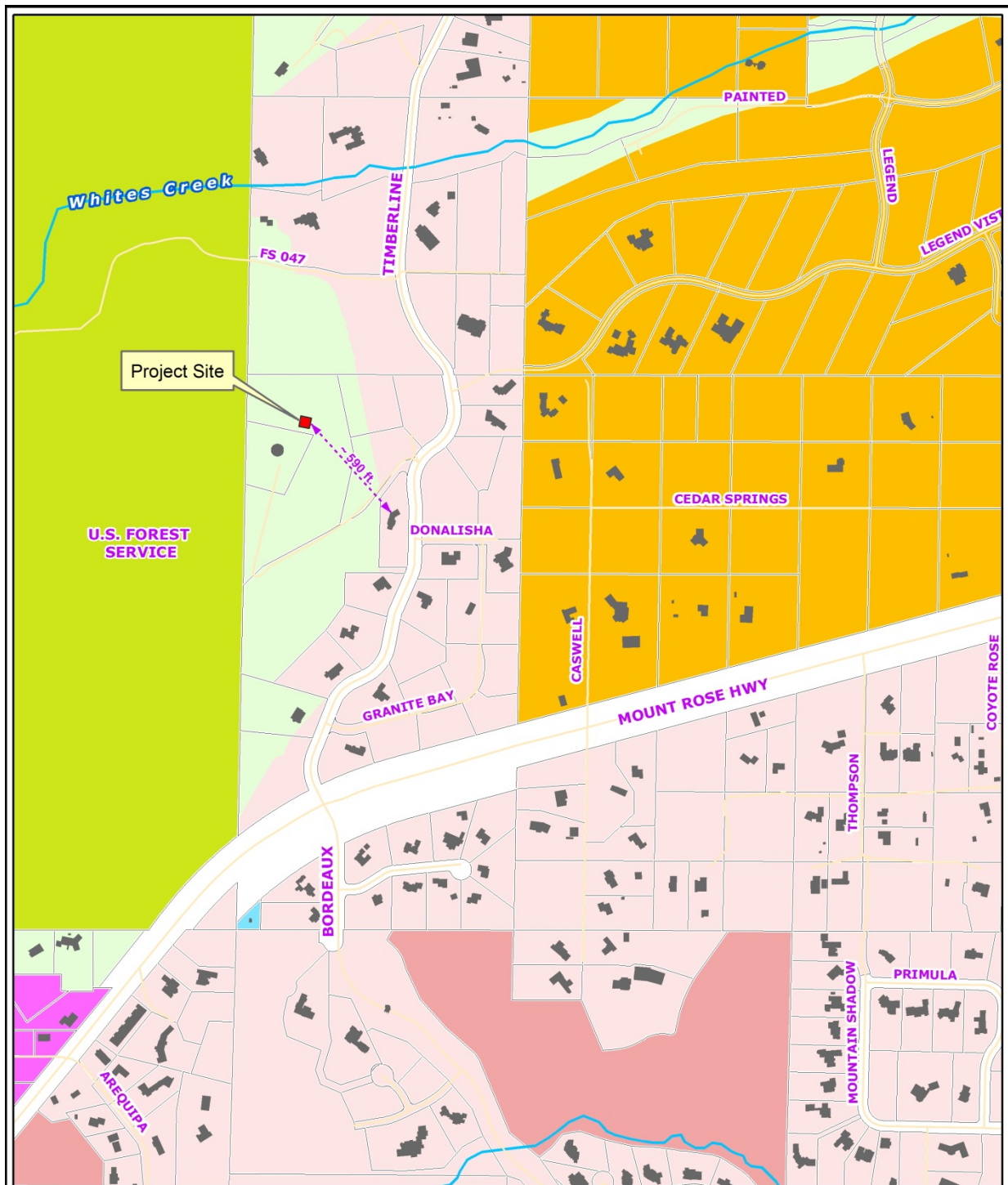

ZONING AND SURROUNDING DEVELOPMENT
Verizon Wireless Timberline

- | | | |
|---------------------|-----|----|
| Building Footprints | LDS | NC |
| HDR | MDS | OS |
| | GR | |

Source: Planning and Development

Date: March, 2015

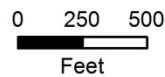

Department of
Community
Development

**WASHOE COUNTY
NEVADA**

Post Office Box 11130
Reno, Nevada 89520
(775) 328-3600

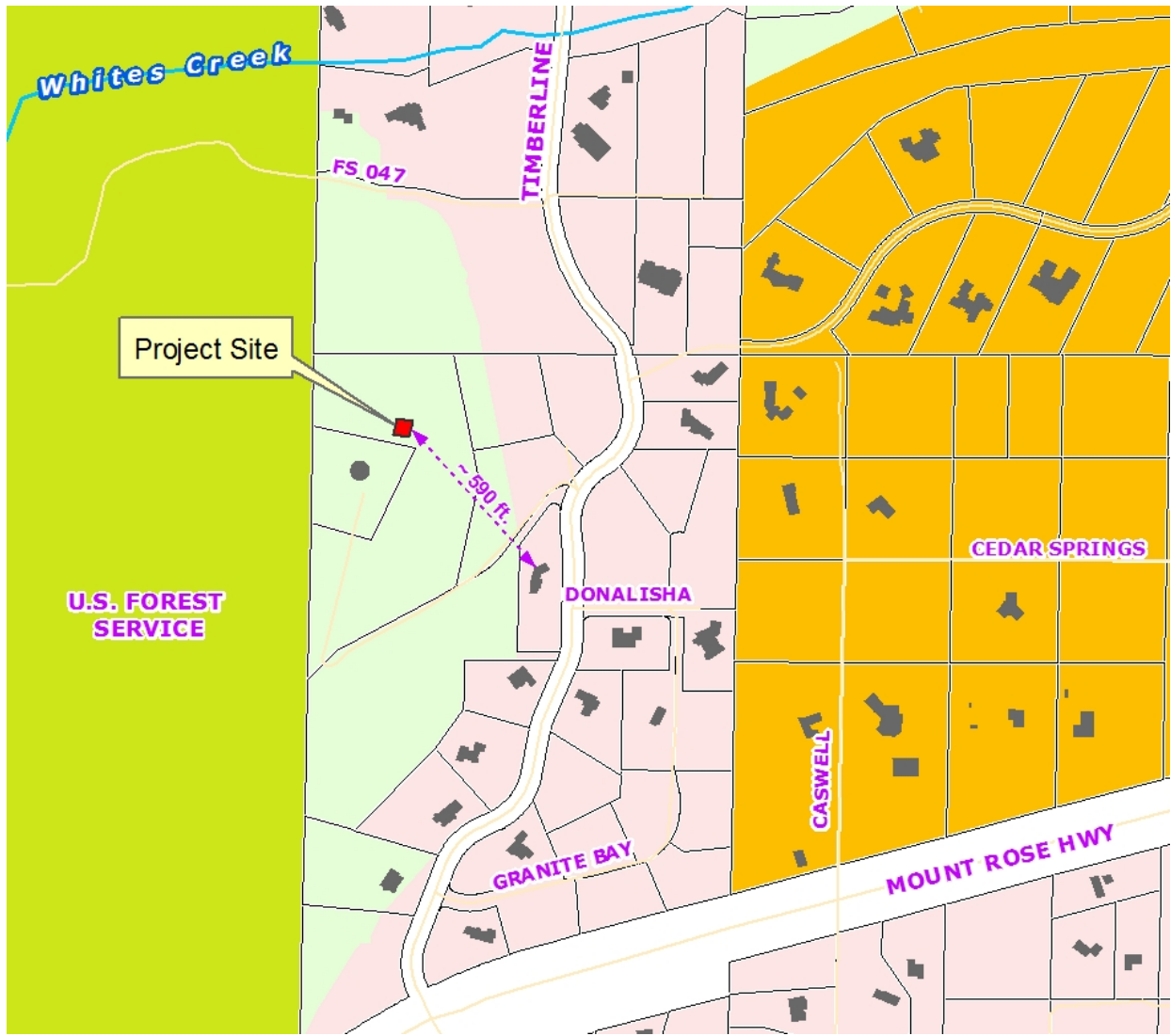

Zoning and Surrounding Development Enlarged View

Nearest residential structure is approximately 590 feet from proposed site.



Public Notice

NRS 278.315 and Washoe County Development Code, Article 810, Special Use Permits, require a minimum 500 foot radius from the subject parcel and notice of the public hearing to a minimum of 30 separate property owners. The notices must be mailed at least 10 days prior to the public hearing date.

Notification of Special Use Permit Case Number SB14-014 was initially mailed out on March 2, 2015 as a supplemental courtesy notice. The notice advised of the tentatively scheduled April 2, 2015, public hearing date before the Washoe County Board of Adjustment (BOA) and of the March 12, 2015, Southwest Truckee Meadows/Washoe Valley Citizen Advisory Board (SWTM/WV CAB) meeting where the proposal would be discussed. Because the application was postponed and rescheduled for the June 4, 2015 BOA meeting, the application was noticed again on April 23, 2015, no less than 10 days prior to the public hearing date to 30 separate property owners who own parcels that are located within a 500 foot radius of the subject parcel. Although the application was discussed at the March 12, 2015 SWTM/WV CAB meeting, it was heard again by the CAB at the May 14, 2015 meeting. All notices included a telephone number and email address for the assigned staff planner (see Exhibit A).

Project Evaluation

The applicant, Verizon Wireless, is requesting a Special Use Permit to allow the construction of a wireless communications facility in the Galena-Callahan Suburban Character Management Area of the Forest Area Plan. The application proposes a sixty-one (61) foot monopole utilizing a stealth design disguised as a pine tree with three (3) antenna sectors consisting of two (2) panel antennas per sector and associated ground support equipment, all enclosed within a 6' chain link security fence with tan colored screening slats and a retaining wall. The 50' x 50' lease area (2,500 sq.ft.) is on a ±7.34 acre parcel located at 150 Timberline View Court approximately 1,260' northwest of the intersection of the Mount Rose Highway (SR431) and Timberline Drive.

Verizon Wireless advises that the surrounding area is currently served by two "overloaded" communication facility sites, Slide Mountain and Wolf Run. Verizon also states that the area surrounding the proposed project site is within a significant coverage gap (see Exhibit D). The objective of the proposed facility is to both fill in this gap in coverage and also provide support capacity to the existing overloaded facilities. The proposed site would provide coverage to the north and northeast of Mt. Rose Highway as well as the Montreaux golf course area and surrounding residential areas to the south and southwest.

The proposed wireless communication facility would be located approximately 550 feet up the hill from Timberline Drive and 160 feet to the north of an existing water tank facility. The fenced perimeter of the site is located 36 feet from the northern property line of the adjacent parcel to the south owned by the Truckee Meadows Water Authority (TMWA). A 20 foot equestrian and pedestrian access easement (per Parcel Map 4688, see Exhibit B) that provides access through the subject site to the adjacent U.S. Forest Service lands runs between the proposed project site and the TMWA parcel. The project, as proposed, will not block this access easement. The fenced perimeter of the project site is 155 feet from the eastern property line, 188 feet from the northern property line, and approximately 250 feet from the western property line. The site is roughly 1/3 of a mile (1,750 feet) from the Mt. Rose Highway scenic corridor.

The subject parcel is zoned General Rural (GR), which requires a 30 foot building setback from front and rear property lines and a 50 foot side yard setback. Communication facilities are allowed in the GR zone subject to approval of a Special Use Permit and compliance with certain location and height requirements. The proposed location of the monopole satisfies the required building setbacks.

Washoe County Code (WCC) Section 110.324.50(e)(10)(i) restricts monopole antennas from being located within 1,000 feet of a public trail unless it can be proven by technical studies that a “significant gap” in existing cellular coverage exists. The Whites Creek public trail, as depicted by Parks and Open Space program documents, is approximately 715 feet from the proposed project site (see graphic below); however, the applicant is claiming that a significant gap in coverage exists (see Exhibit D). A wireless cellular facility is permitted at any location if an applicant can demonstrate that a site is “necessary to close an existing significant gap or gaps in the availability of personal wireless service.” WCC Section 110.324.55 defines a significant gap as a “white area” where no cellular service from *any* (single) carrier is available.

It should be noted that since the time this significant gap definition was adopted into County Code in 2004, case law and Federal Communications Commission (FCC) guidance has evolved to favor the “multiple carrier” interpretation/definition of what constitutes a significant gap. Under the multiple carrier interpretation (versus the “single” or “any” carrier interpretation), a carrier must only prove that a gap exists within *their* individual service area and need not consider whether any *other* carrier provides service in the target area. Hence a significant gap can exist for multiple carriers in a given area even if another carrier has coverage. Verizon is claiming a significant gap in their individual service coverage which necessitates the proposed facility, and is also claiming that the facility will alleviate demand on other existing overloaded facilities (i.e. at Slide Mountain and Wolf Run). At the request of staff, and to document and justify the significance of Verizon’s claimed coverage gap, the applicant has provided additional evidence and studies beyond what was originally submitted in their application (see Exhibit D).

As noted, the county cannot prohibit or “effectively prohibit” a wireless service provider from providing service. Courts have ruled that preventing a provider from closing a significant gap in its coverage amounts to an effective prohibition. This board must therefore determine whether there is a significant gap in the applicant’s coverage and whether, under the law, the proposed facility will appropriately close that gap. If so, the county cannot deny the application provided it otherwise complies with the law. If not, then the county’s discretion to deny the permit would hinge on the facts in the record and the applicable land use laws. Because one such land use law here would prohibit the placement of a monopole within 1,000 feet of a public trail unless the placement is necessary to close a significant gap, and because this facility would be within 1,000 feet of a public trail, approval of this application hinges on the significant gap analysis.

In deciding whether a significant gap exists, this board must undertake a two-part inquiry. First, the applicant must demonstrate that there is a gap in its coverage. See American Tower Corp. v. City of San Diego, 763 F.3d 1035 (9th Cir. 2014). There is no bright-line rule applicable to this determination. But the board is not required to take the word of the applicant on the point. And the law does not guarantee a provider coverage free of small dead spots. The gap, once identified, must be “truly significant.”

A number of factors have been considered in assessing whether a coverage gap is truly significant, including the following: whether the gap affected significant commuter or highway traffic; the nature and character of the area proposed for the site; the number of potential users in the area who may be affected by the gap; whether the proposed facility is needed to improve weak signal or fill a complete void in coverage; whether the gap covers well-traveled roads on which customers lack roaming capabilities; whether the gap affects a commercial district; whether the gap is demonstrated by an expertly performed “drive test” in which phones are driven through an area to assess the strength of signal and the quality of communication; whether the gap poses a public safety risk. This list of factors, while not exhaustive, is taken from a Ninth Circuit Court of Appeals case called Sprint PCS Assets, LLC v. City of Palos Verdes Estates, 583 F.3d 716 (9th Cir. 2009), which should help inform the board in making its own significant gap determination here.

Second, if the applicant demonstrates the existence of a significant gap in its coverage, it must then demonstrate the infeasibility of alternative facilities or site locations. Courts have referred to this prong of the analysis alternatively as a review of the intrusiveness or necessity of the proposed means of closing the gap. In this jurisdiction, this does not require a showing that there is no other possible alternative site. Rather, it requires a review of alternative sites or facilities and a comparison of them to the chosen site to determine if it is the least intrusive on the values sought to be served. It is more of a balancing test than an “all or nothing” determination of whether any other possible site could also have been chosen. See MetroPCS, Inc. v. City and County of S.F., 400 F.3d 715 (9th Cir. 2005).

Determinations about significant gap must be made on a substantial evidence standard, as with other determinations to be made in connection with this application. This is the common standard applicable in most land use decisions. Substantial evidence has been defined generally as that amount of evidence, based on facts in the record, which a reasonable mind might accept as adequate to support a conclusion.

Notwithstanding the validity of whether or not a significant gap exists, the proximity of the proposed monopole should have minimal impact on the Whites Creek public trail view shed. The topography of the trail route, as well as existing vegetation, should obscure any view of the proposed facility. In addition, this part of the trail primarily follows an existing and partially paved Forest Service road. The improved trailhead for the Whites Creek trail is located further to the west and higher up in elevation in the creek corridor. The proposed site is located about a quarter of the way up the south facing slope of the foothill separating the Whites Creek drainage from the Mt. Rose Highway corridor and the trail is located on the north facing side down in the creek drainage (see contour map on following page).



View of the site from near the Whites Creek Trail. The site is obscured by topography and trees.

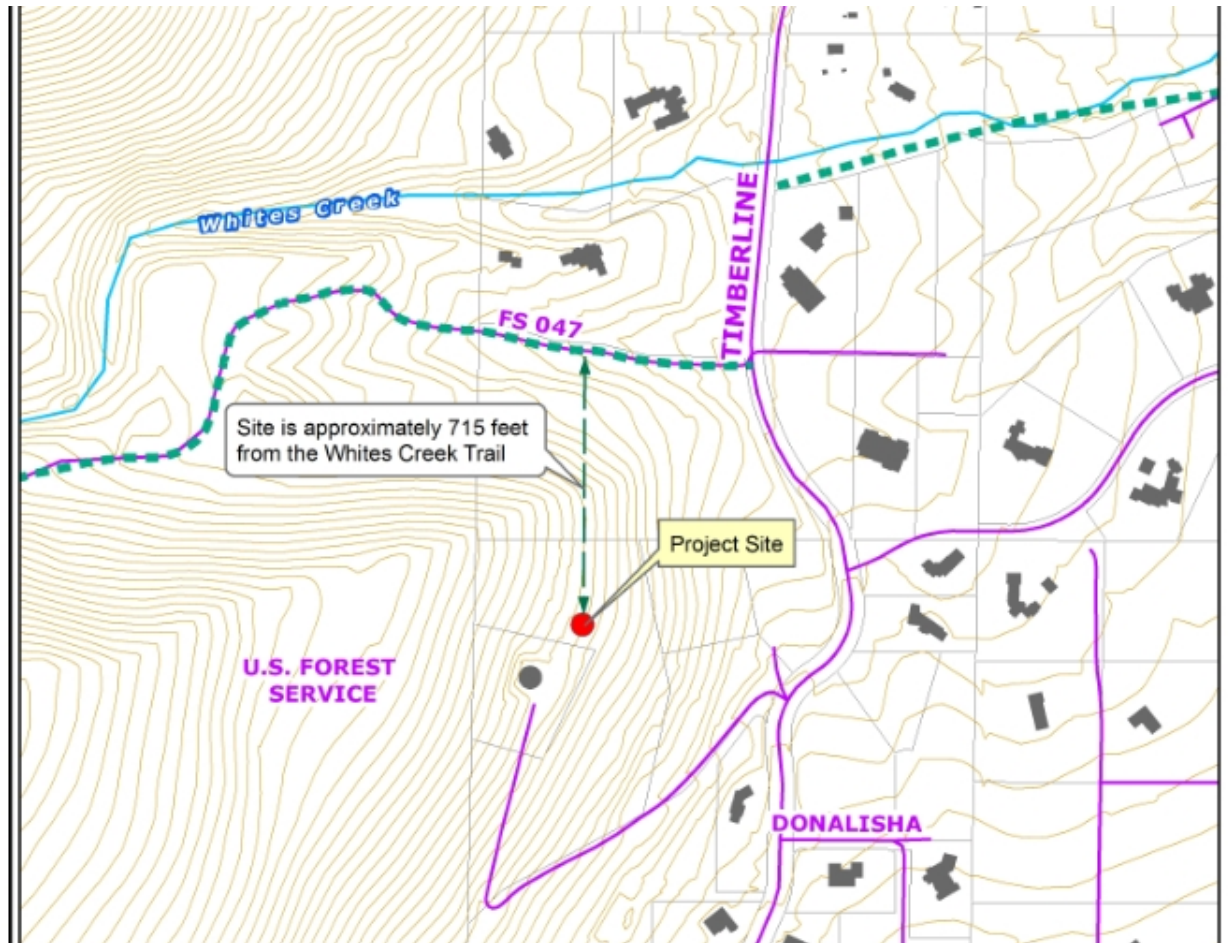

Ridgelines and Slopes

The proposed monopole does not appear to affect any significant ridgelines (see ridgeline and slope assessment map on following page). While the applicant proposes to disguise the monopole as a pine tree, the site will nevertheless be clearly visible to surrounding residents as it is located on a prominent hillside and the location of the existing water tank and road cut draws attention to the location. The proposed site is located in a relatively treeless area of the hillside, so the “monopine” will likely stand out as the only tall tree in the vicinity as taller trees do not exist until further up the slope or to the north in the Whites Creek drainage. The pole portion of the monopine will be approximately 2 feet in diameter and will be painted flat brown. The faux branches will begin at a height of 20 feet up the pole and will extend 5 feet above the top of the pole terminating in a conical shape. The branches will extend horizontally to a circumference of 10 feet at the lowest branches and narrow to 6 feet at the highest branches, which will ensure screening of the proposed antenna panels/arrays.

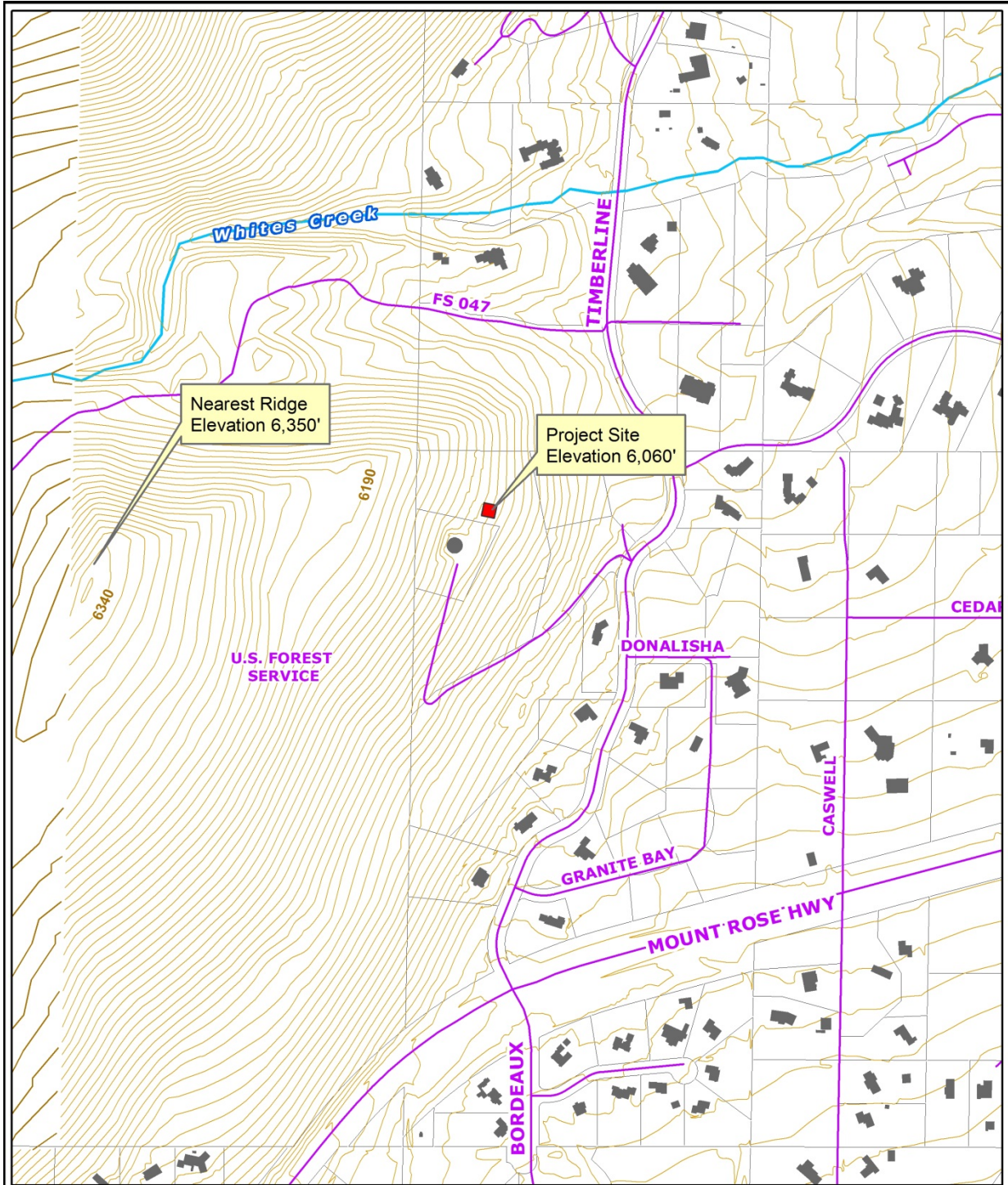

SLOPE AND RIDGELINE ASSESSMENT
 Verizon Wireless Timberline

- Contours (10 foot intervals)
- Contours (10 meter intervals)

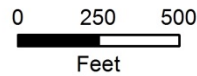

Department of
 Community
 Development

**WASHOE COUNTY
 NEVADA**

Post Office Box 11130
 Reno, Nevada 89520
 (775) 328-3600

Source: Planning and Development

Date: March, 2015

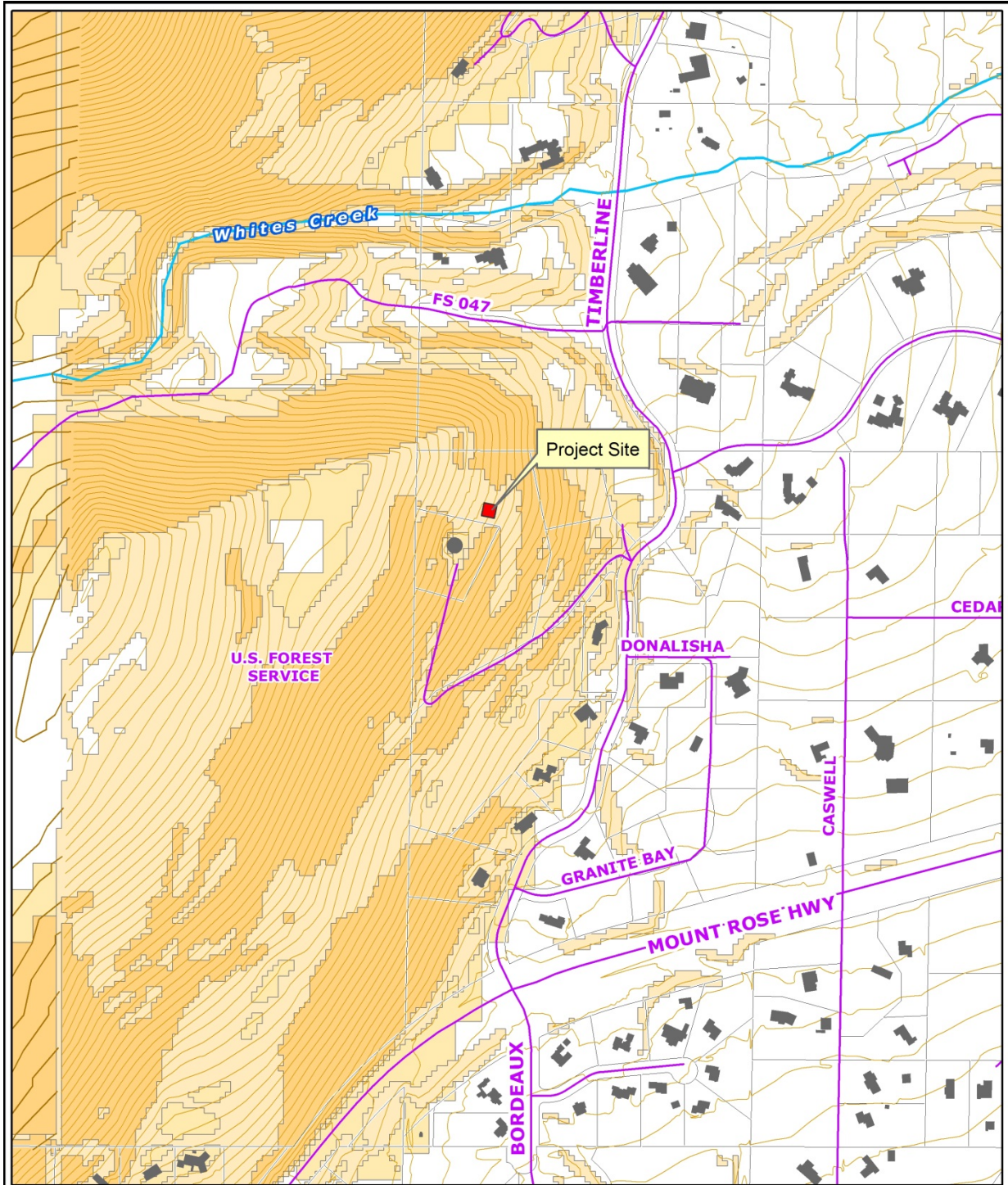

SLOPE AND RIDGELINE ASSESSMENT

Verizon Wireless Timberline

- Contours (10 foot intervals)
- Contours (10 meter intervals)

Slope Percentage

- >15 - 30%
- >30%

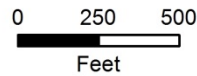

Department of
Community
Development

**WASHOE COUNTY
NEVADA**

Post Office Box 11130
Reno, Nevada 89520
(775) 328-3600

Source: Planning and Development

Date: March, 2015

Access, Grading, and Utilities

Electric power and telecommunication utilities to service the proposed project are available off of Timber View Court. The utility lines will be placed underground and will be extended from Timber View Court up to the project site through a new combined utility and access easement necessary to serve the site. The site will be accessed, in part, via an existing gravel road off of Timberline Court that provides access to a water tank owned by the Truckee Meadows Water Authority (TMWA). In order to avoid traversing the TMWA owned parcel to access the proposed cellular site to the north of the water tank, the applicant proposes to construct a new 20 foot wide road cut directly below the water tank running parallel to the parcel line and along slope contours. The new road cut would begin where the existing road switchbacks to the north and would cross through an area of 30% slopes, requiring significant cuts and fills. It would be far more desirable, from staff’s perspective, to utilize the existing dirt road that runs directly to the proposed cell tower pad, albeit through the TMWA owned parcel, than build a new road through such a steep and boulder strewn area (see photos on following page). Staff therefore requested that the applicant explore the possibility of using the existing dirt access road in lieu of constructing a new one, but was advised that Verizon could not negotiate use of the access easement with lease arrangements acceptable to both Verizon and TMWA.

The potential visual and environmental impact of the grading for the proposed new road is of great concern to staff. The initial application contained no grading details for this proposed new road. After repeated requests by staff for detailed grading plans, and after advising the applicant that grading in areas of 30% slopes would normally trigger a Special Use Permit of its own, staff finally received a preliminary grading plan. This plan, however, was inadequate and did not meet county code, contained numerous errors, and was not stamped by a licensed engineer. Staff again requested grading plans that met Washoe County grading codes (i.e. WCC 110.438). After further delay, staff received a revised set of stamped plans and a geotechnical report (see Exhibit E). After reviewing the resubmitted plans, staff identified a number of areas where the plans still do not meet the requirements of the grading Codes. In lieu of continuing the lengthy back and forth with the applicant regarding plans that meet code requirements, and in the interest of time, staff decided instead to craft potential conditions of approval addressing road grading concerns (see attached conditions of approval, Exhibit H). Grading of the cell tower pad site is of less concern as the location chosen is already disturbed, partly graded, and proposed pad site grading appears to meet the grading Codes.

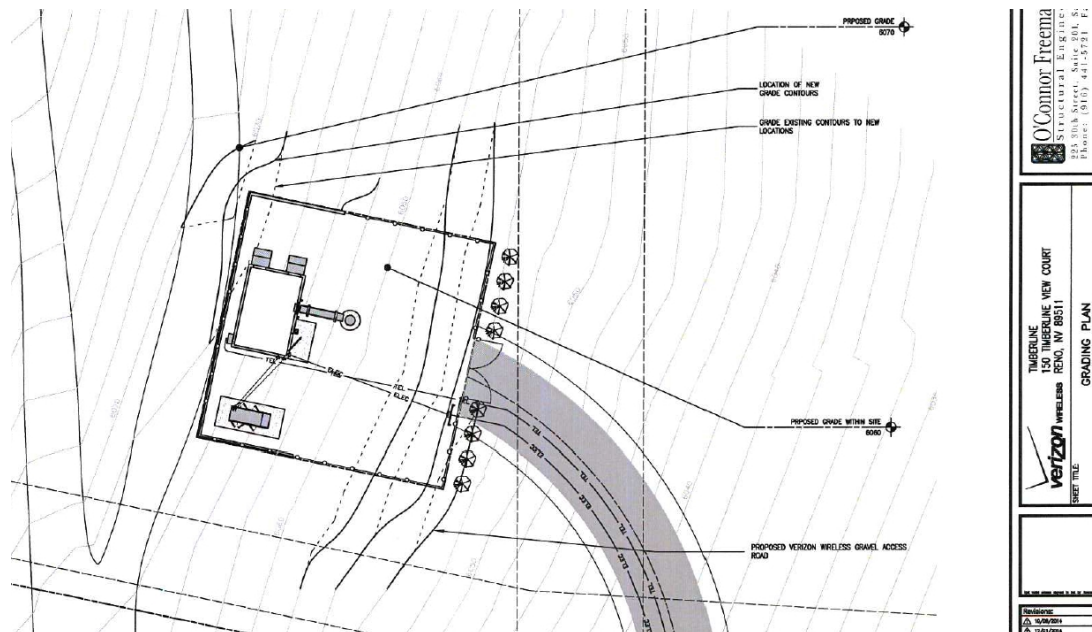

Grading for the pad site



Existing dirt road on the TMWA parcel that provides direct access to the proposed pad/site. A new access road is proposed to the right and below (downslope) this road.



Location of proposed new road. Note the presence of large boulders and steepness of slope. The existing dirt road is located upslope and to the left of the area pictured.

Operation and Maintenance, Landscaping, and Lighting

The wireless communications facility would be unmanned, except for regular maintenance visits, which average about twice a month and would occur during normal business hours. The site will include one parking space suitable for a maintenance vehicle. One down shielded sensor light would be placed on the outside of the equipment shelter and one small sign with Verizon’s name and contact information would be attached to the fence that encloses the facility. The entire pad site will be screened from view by a 6 foot tall chain link security fence with tan colored slats. The tower, antennas, and ground equipment will be finished in non-reflective, neutral colors to blend into the surrounding landscape. A backup generator will be installed to provide emergency power to the facility, but will only operate for short durations during bi-weekly maintenance checks or during emergency power outages. Landscaping similar to what was installed as part of the adjacent TMWA water tank will be provided around the fenced site.

Collocation Potential and Construction

The applicant states that the facility has been designed in a manner that would allow for future collocation. Future carriers seeking collocation would be limited to a maximum centerline height of approximately 41 feet. Any future carriers would also need additional space for associated ground equipment. The applicant estimates a construction timeline of 10-12 weeks to complete the project, if approved. Building permits will need to be processed and approved prior to any construction activity, which could extend the proposed construction timeline.

Antenna Height

Because the project is utilizing a “stealth design” and is also claiming a significant gap in coverage, there are 2 options or methods for determining maximum allowable antenna height for the proposed monopole. The first method is set forth in WCC Section 110.324.50 (e) and Table 110.324.50.1, which establishes allowable height for new monopoles based on regulatory zoning and distances from residentially zoned property or from a public paved right of way. Using this method the pole is granted a 25% height bonus if it is located in the General Rural regulatory zone and utilizes a stealth design (e.g. a tree). The second method is enabled by Table 110.324.55.1 *Significant Gap Antenna Pole Height* as shown below. Either method of determining maximum allowable height would enable the proposed height of 61 feet. The most permissive method would be under the “significant gap” code provisions. The proposed cell tower site is located approximately 300 feet from the nearest residentially zoned property line.

Table 110.324.55.1

SIGNIFICANT GAP ANTENNA POLE HEIGHT

Design Standards	Distance from Residential Property						
Distance from Residentially Zoned Property or Public Paved Right of Way (closest adjacent use will be applied)	50'	200'	400'	600'	1,000'	1,500'	2,000'
Permitted Height of Pole	45'	50'	60'	70'	80'	90'	+100'
Bonus Allowed	10'	15'	20'	25'	30'	35'	40'
Total Permitted Height of Pole	55'	65'	80'	95'	110'	125'	140'+

Source: Washoe County Department of Community Development

Alternative Sites Considered

Verizon's feasibility study included an analysis of alternate sites, as listed below, which were not chosen over the proposed site. These alternative sites were not chosen for a variety of reasons, including a lack of collocation options in the target area (that would meet service objectives), topography/height considerations, and lack of interest from contacted property owners in executing a lease/use agreement. Only sites that potentially met County regulations for a new monopole were analyzed. The following locations were investigated and not selected:

- a. Water tank collocation at 16125 Timberline Drive (APN 049-070-41) – rejected due to poor property owner responsiveness and difficulty in negotiating joint use.
- b. ATT collocation at 16255 Mount Rose Hwy (APN 049-070-30) – rejected due to low elevation.
- c. Terrell new build monopole at 16100 Mount Rose Hwy (APN 049-070-27) – rejected due to low elevation.
- d. Adams new build monopole at 16275 Mount Rose Hwy (APN 049-070-32) – rejected due to low elevation.
- e. Lee new build monopole at 16150 Mount Rose Hwy (APN 049-070-11) – landlord did not respond to numerous attempts at negotiation.
- f. TL Mount Rose Estates new build monopole at 15045 Goldenrod Drive (APN 150-420-01) – property owners did not respond to numerous calls, emails, and US mail.
- g. Bentson new build monopole at 4875 Rose Rock Lane (APN 049-090-17) – property owner non-responsive.

Map of Alternative Sites Considered



Radio Frequency and Environmental Impacts

Under federal law [47 U.S.C. 332 (c) (7) (B) (iv)], if the proposed telecommunications facility complies with FCC regulations, this Board cannot regulate its placement, construction, and modification based on the potential environmental effects of radio frequency emissions. Under state law [NRS 707.575 (4)] this Board “shall not consider the environmental effects of radio frequency emissions” in rendering a decision of approving or denying this special use permit.

A “*Radio Frequency - Electromagnetic Energy (RF-EME) Compliance Report*” (see Exhibit C, *Project Application*), was submitted with the application which summarizes the results of RF-EME modeling in relation to relevant Federal Communications Commission RF-EME compliance standards for limiting human exposure to RF-EME fields. The report concludes that there are no areas in front of the Verizon antennas that exceed the FCC standards for occupational or general public exposure. A certification of qualifications of the person who prepared this report is included at the back of the RF-EME compliance report.

Nevada Revised Statutes (NRS) and United States Code (USC)

The proposed stealth monopole is a “*communications facility*” under WCC Article 110.324, and a “*facility for personal wireless service*” under NRS 707.555 (NRS Chapter 707, *Telecommunications*) and the Federal Telecommunications Act of 1996 (TCA). This special use permit is guided by NRS 707.550 through 707.585 and 47 U.S.C. § 332 (c) (7). The state statute establishes standards and procedures for approving such wireless service facilities, and federal law provides that when considering this application, this Board:

1. Shall not unreasonably discriminate among providers of functionally equivalent services (per the American Tower Corp. case cited above in the discussion of “significant gap” analysis, unreasonable discrimination occurs if a provider is treated differently from other similarly situated providers in terms of the structure, placement, or cumulative impact of the facilities involved);
2. Shall not prohibit or have the effect of prohibiting the provision of personal wireless services (see above analysis); and
3. Shall not regulate the placement, construction, and modification of personal wireless service facilities on the basis of the environmental effects of radio frequency emissions to the extent that such facilities comply with FCC regulations regarding such emissions. (NRS 707.575 (4) also prohibits the consideration of environmental effects of radio frequency emissions if the facility complies with FCC regulations.) 47 U.S.C. § 332 (c) (7) (C), defines “*personal wireless services*” as commercial mobile services, unlicensed wireless services and common carrier wireless exchange access services; and “*personal wireless service facilities*” as facilities for the provision of personal wireless services.

Consistency with the Forest Area Plan

Policy F.2.2 requires site development plans in the Forest Planning Area to submit a plan for the control of noxious weeds. The plan should be developed through consultation with the Washoe County Health District, the University of Nevada Cooperative Extension, and/or the Washoe-Storey Conservation District. Implementation of the control plan is on a voluntary compliance basis.

Staff Comment: The applicant has not submitted a plan for the control of noxious weeds and is likely unaware of this policy requirement. Staff will craft a recommended condition of approval to address this issue. Control of noxious weeds is particularly important at this site since it is adjacent to sensitive Forest Service lands and open space.

Policy F.2.3 states “applicants required to present their items to the Citizen Advisory Board (CAB) must submit a statement to staff regarding how the final proposal responds to the community input received from the CAB.”

Staff Comment: Staff will request said statement and include in the public record.

Policy F.2.10 states “The impact of development on adjacent land uses will be mitigated. The appropriate form of mitigation may include, but will not be limited to, open space buffering or parcel matching and should be determined through a process of community consultation and cooperation. Applicants shall be prepared to demonstrate how the project conforms to this policy.”

Staff Comment: The applicant attended the SWTM/WV CAB twice to consult with the community and listen to concerns. As mentioned above, staff will request a statement from the applicant demonstrating how they have responded to community input. The applicant is also attempting to mitigate the impact of the facility on adjacent land uses by utilizing a “stealth” design and disguising the tower as a pine tree.

Policy F.2.13 states “the approval of all special use permits and administrative permits must include a finding that the community character as described in the Character Statement can be adequately conserved through mitigation of any identified potential negative impacts.”

Staff Comment: The character statement for the Forest Area Plan contains many references to maintaining the scenic qualities of the area and limiting commercial uses. While the tower will be disguised as a pine tree, it will stand out as the most prominent feature on a prominent hillside within the community. The applicant, though, has few other options to mitigate the potential visual impact other than locating it elsewhere. Staff does not feel qualified to determine whether or not the project adequately mitigates the potential negative impact to scenic resources. The Board should consider and make such a finding in its deliberations.

Policy F.7.2 states “the Washoe County Departments of Community Development and Public Works will establish and oversee compliance with design standards for grading that minimize the visual impact of all residential and non-residential hillside development, including road cuts and driveways. See Policy 2.1 regarding grading under Goal Two.”

Staff Comment: Staff will ensure that grading for the project complies with Article 438 grading standards. As mentioned earlier in this report, staff is not satisfied with grading details submitted to date and will therefore condition any approval to obtain a subsequent Special Use Permit for grading on slopes in excess of 30% which will address hillside grading, cuts, and fills.

Policy F.7.4 states “when necessary to mitigate the impact of road cuts, driveways and similar features on prominent hillsides, staff may require the installation of landscaping that will significantly soften the visual impact within three years of installation. Maintenance plans for these landscaped areas may be required.”

Staff Comment: Staff will address this policy as part of the Special Use Permit for grading on slopes in excess of 30% that will be a condition of any approval.

Policy F.12.3 states “the granting of special use permits in the Forest planning area must be accompanied by a finding that no significant degradation of air quality will occur as a result of the permit. As necessary, conditions may be placed on special use permits to ensure no significant degradation of air quality will occur. The Department of Community Development will seek the advice and input of the Air Quality Division of the Department of Health in the implementation of this policy.”

Staff Comment: Staff will address this policy as a condition of approval and work with the Air Quality Division to determine compliance. The only air quality concerns staff is aware of that

are relevant to the project is the bi-weekly testing of the backup power generator. It is highly unlikely this activity would degrade overall air quality.

Policy F.13.1 states “development proposals, with the exception of single family homes and uses accessory to single family homes, within the Forest planning area will include detailed soils and geo-technical studies sufficient to:

- a. Ensure structural integrity of roads and buildings.
- b. Provide adequate setbacks from potentially active faults or other hazards.
- c. Minimize erosion potential.
- d. Tentative subdivision maps must identify the locations of all active faults.”

Staff Comment: The applicant has submitted a geotechnical study (see Exhibit E) that will be used in the review of the Special Use Permit for grading.

South Truckee Meadows/Washoe Valley Citizen Advisory Board (STM/WV CAB)

The proposed project was presented by the applicant at the regularly scheduled STM/WV CAB meeting twice, first on April 9, 2015 and then again on May 14, 2015. Staff was unable to attend the April 9th meeting, but did attend the May 14th meeting and had significant dialogue with the community. At the conclusion of the first meeting (April 9th), the CAB voted unanimously to request the applicant to return with a County representative to address compliance issues and further discuss the project. Minutes for the April 9th meeting are provided below. Minutes for the May 14th meeting were not available at the time this staff report was written, but many of the same concerns brought up at the April 9th meeting were again expressed. There was an in depth discussion of whether or not a “significant gap” existed and how it is defined. Proposed grading of the new access road was also discussed at length and the CAB was very frustrated that TMWA and Verizon were unable to work together on sharing infrastructure. A petition expressing opposition to the facility had been circulated and signed by many of the surrounding property owners. At the conclusion of the May 14th meeting, a motion was made to recommend approval of the cell tower subject to a special use permit for grading of the proposed access road. The motion ended in a tie vote (3 to 3) and the CAB requested that their comments and concerns be included in the record.

April 9th meeting minutes:

- Pat asked if this was to replace the one that was turned down from Washoe Valley. Jenny said no, it's not to replace. The projects are 5 miles apart. Not the same exact coverage.
- Jenny (the applicant's consultant) showed a 'coverage' map: green means building coverage, yellow means intermediate, red means poor coverage.
- The water tank has a sprint antenna.
- Eric Scheetz asked about the tower at the fire station, and asked if they would allow other services to locate at this tower. Jenny said the one at the fire station is not Verizon and yes, this proposed facility could co-located.
- Jenny said it was proposed originally as a monopole; it's been re-located away from residences and changed the design as a pine tree to be stealth and in code and blend nicely with the aesthetics. It will have a realistic appearance.
- Tom Judy asked about code compliance. Jenny said they have been working with Chad in the Washoe County Planning Department regarding the zoning and setbacks. Tom Judy asked about the area plan (Southwest/Forest plan). She said staff said it complies. Jenny said they will conduct an acoustic study 65 decibel maximum allowance; the back-up generator is only 36 decibels. She said they also conducted an emissions study. They had less than 1% of what the FCC requires.
- Debbie Sheltra asked about the fuel tank placement in the ground and possibility of explosion. Jenny, it won't be underground. It will be a diesel generator. In case of emergency, it's standard to have a generator. There is an automatic switch, and

dispatched to Verizon and will be mediated immediately. Debbie said this is twice as high as other trees in the area. Jenny said this is a foe tree and the height is necessary; line of sight technology to communicate with other towers and your devices. This height is in full compliance for County height requirements. Antennas will be at 42 feet, and they will request a taller tree for the taper affect of the pine tree.

- Randy Collins said he is a Reno business owner of 42 years. He said the 2012 tower was constructed by NV energy as a communication tower. He brought it to the Planning Commission's attention as this is a Trojan horse for other towers. Randy Collins submitted a letter for the record. He would like to go on record in opposition to the planned construction of the proposed cell tower project for the following reasons:
 1. There are no trees in proximity to disguise the tree.
 2. According to the 2000 Open Space Bond, there is a public trail within 700 feet of the tower tree. There are restrictions with placement of the tower near public trail.
 3. CCRs – this is out of the spec of the particular CCR. It must be installed below ground. It wasn't in Verizon's application. Not in compliance with the CCRs.
 4. The non-compliance has not been completed. The photos were not submitted in the proper formatted.
- Bonnie Meyers said the antennas on the water tower belong to Sprint. Bonnie showed a map. She said there is a man who is building his home in the area and might not know of the tree cell tower. It won't blend in with the current landscape. It will create a silhouette. It's proposed to be installed next to a popular trail. The service road will be an additional scar that will detract from the beauty of the hillside. There is currently a tower at the sierra fire station.
- Jenny said the square on the map was the original location, and the proposed tower has been moved up and further away from the residences. There is a landscaping provision that they will be in compliances with. There is a 6 foot fence and landscaping around the fence. The landscaping and shrubs will be a screen from Highway 431. Verizon has conducted their due diligence with a Title clearance to make sure they can move forward. They signed lease with property owner.
- Pat asked Jenny to look into the CCRs. Jenny said she will provide Chad with that information.
- Judy Savage said she lives on Timberline, and where the tower tree is proposed is a blank hillside. It would stand out. She said she would like to register her strong opposition. Esthetically, it won't blend. There are no trees. There would be this big, unnatural tree. It does violate the US forest mandate to be 1000 feet away from the trail. It would be a fire hazard. The chain link fence will be in full view. It's unpleasing. She asked, would you like this built outside your window? What will it do to the property values? She said she is very concerned about this. This is a very beautiful, rural area. Please don't allow this to proceed. Pat asked about a landscape screen. Jenny said landscaping will be installed. There can be additional extensive landscaping. The trees can't be higher than the antennas because that will block the service.
- Ginger Pierce said this is the forest area. She said she used to be the CAB chair and she did all four of the area plans. She asked about how the branches will withstand the high winds? What can be done for maintenance to keep the limbs on the trees? There are 100 mile winds on that hill. That's why there aren't any trees. This could create noise when the wind picks up. How much money is paid to the property owner? Jenny said it's proprietary.
- Sheila Hlubcek gave the CCRs to the board. She said as a homeowner, this is a scar in our area. It's not necessary and won't blend with the low shrubs and it won't tolerate the high winds. It will fall apart. There are recreational users and their view would also be diminished. It's very unfortunate. She showed on the map where her home is located. It's approximately 800 feet to the proposed tower. Jenny said it's in compliance with the setbacks with the County code.

- Julie Mottes said that the esthetics doesn't fit into the natural beauty. She said she hikes the trails in this area. This would look terrible. They aren't disguised even when designed as a tree. Please don't approve this.
- Brett Cothorn said he opposes this tower. Our property values would be negatively impacted due to our views.
- Bill Naylor said a couple things bother him: they immediately wrote off the water tower to co-located saying it would be too difficult to work with TMWA. They should have tried harder to co-locate at the tower. They also said they couldn't co-locate with ATT because it didn't work with their requirements. Why wouldn't that work for Verizon if it works for ATT? The residential parcels are close to the tower proposal. Mt rose scenic byway is in that location.
- Jenny said we looked at the water tower, and there were a lot of terms to prevent co-location; water district required the contract to be renewed every 5 years, and it wasn't feasible. There was a change in ownership. We fully vetted the water tower and it wasn't reasonable for us. The change in elevation is very important.
- Tom Judy said two things that need to be addressed: CCRs & the trail proximity to tower might be in violation.
- Jenny said Verizon goes through vetting and full title search of the property before entering into lease agreement. Title has been cleared. It hasn't been an issue to this point. The set back from trails hasn't been brought up in planning. It was brought up in December in planning, and hasn't been brought up within the past 6 months. We are calculated not to take risks with violation.
- Brad Stanley said there are two issues that need to be reviewed: Look at CCRs and make sure the trail isn't within the tower.
- Amy Collins said they have enjoyed the views and is opposed any towers being built on the hill. There is already a cell tower built at the fire station. She said she is disappointed that a fellow parcel owner would lease this to Verizon.
- Kathy Bowling said its part of the Mt. Rose Scenic Corridor. Just because you have a cleared title doesn't mean you are in compliance with CCRs. If there is a statute regarding the tower proximity to the trail, it has to be thrown out. She asked the board take a stand at the County Commissioners. You can't throw our statutes out. The noise can be a major issue. Who will maintain the cell tower pine tree? The wind damaged the tower at the fire station. Maintenance wasn't in the agreement.
- Julie Savage asked about the proposed tower in Washoe Valley that didn't get approved. She said please be careful with this proposal. Jenny said the commission turned it down. Tom Judy said it wasn't in compliance with the South Valley Plan.
- Randy Collins said the generator will be run on a bi-weekly basis. There is an issue of silhouetting. Jenny said the generator runs for 15 minutes every 2 weeks to make sure it's working. It will run during the day, not at night.
- This will be heard on June 4 at the Board of Adjustments.
- Jim Rummings wants this to come back to get an update from Chad. Sarah Tone said comments can be submitted to Chad and he can respond.
- Tom Judy asked if we vote on this, is it's reasonable to ask that the CCRs, trail proximity, and scenic byway be addressed and request those factors be in compliance. As well as other compliance issues such as pictures.

MOTION: Tom Judy moved to request the item come back with a County representative to address compliance issues: CCR, trail proximity, Mt. Rose Scenic Byways, Photos submitted and other compliance issues as well as issue of maintenance. Brad Stanley seconded the motion. The motion passed unanimously.

Discussion:

- Eric Scheetz said he has ATT and wishes he had better coverage. He said this is better than the other proposed tower.

- Tom Judy said if this meets all requirements, we can't deny it based on the fact that it doesn't look good. If it meets code, it's not reason enough to deny the project.
- Eric Scheetz said as a special use permit process, they need to prove their case to show why it's useful. There will always be something out of the rules.
- Brad Stanley said it's a matter of law, ordinance, and hurdles must be cleared. All the comments of the views and neighborhood will be submitted to the commission and other bodies. You have made your wishes known for your neighborhood. Its special use has hurdles.

May 14th staff notes from the meeting:

- Concern was expressed that the facility would lower property values for surrounding residents.
- Were earthquake faults considered? Is the facility safe?
- How is a "significant gap" determined?
- Will the applicant agree to a maintenance plan for the monopine?
- General opposition based on aesthetic concerns and degradation of the scenic qualities of the area.
- A resident suggested closing the "gaps" in coverage by placing 2 smaller towers directly in the "dead" zones located in Montreaux and the Callahan area.
- Would the applicant be willing to plant additional mature trees clustered around the tower to make it blend in more and not stand out on the hillside?
- It was requested that the applicant work with TMWA to share the access road and avoid building a new road that would be highly visible and further scar the hillside.
- How will the equestrian and access easement that runs through the subject parcel to adjacent Forest Service lands and across the new access road be accommodated and preserved?
- Why can't Verizon collocate on the existing ATT pine tree at the fire station? Coverage would still be improved.
- What hours will the generator run and how loud will it be?
- Will Verizon provide the number of dropped calls and complaints is has received about poor coverage in the area?
- Several citizens did not feel the gaps in coverage were truly significant and that county code should be enforced as written (regarding the definition of a significant gap and any carrier language) and not as interpreted by legal counsel or the courts.
- Brad Stanley (board member) asked that besides the access road grading issues, was the project otherwise in compliance with code?
- The board asked what would be the staff recommendation on the application.
- Is approval of the grading a separate review process?
- Will the county get an independent analysis of the significant gap issue?
- Are CC&R's applicable and is the county involved in enforcing them?
- Why does the residential zoning of the site allow commercial uses such as this?
- Is the proposed antenna height allowed or justified?
- What other alternate locations were considered?
- Is the project subject the Mount Rose Scenic Corridor standards?
- It was opined that the CAB should focus on aesthetic considerations and also ensuring that the access road is constructed with the minimal amount of visual impact as possible.

Public Comment

Washoe County Planning and Development staff received several written public comments in opposition to this application, which are provided below. As mentioned earlier in this report, a citizen petition in opposition to the project has been circulated and signed by the majority of adjacent property owners, but staff has been unable to obtain a copy of the petition as of the

writing of this report. Staff did not receive any correspondence in support of the application; however, at the May 14th CAB meeting two CAB members did express support for the project based on improved cell coverage and enhanced emergency 911 services for the area.

Public comment from Michele Norman:

Mr. Giesinger, I just received notification of the above application and have several concerns that I am hoping someone can address. My husband and I own the adjacent property 155 Timberline View Court and we want to make sure our view of Mt. Rose/Slide Mountain will not be impeded by this very tall and big structure. Also, are there studies proving that this wireless facility poses no health hazards to those living in such close proximity? While we want to be good and accommodating neighbors we need to be prudent about our investment and future. We live in Atlanta, Ga and cannot make the meeting. We appreciate anything you can do to relay our concerns. Thank you so much. Michele Norman.

Public comment from Randy Collins (April 9, 2015):

I would like to go on record in opposition to the planned construction of the proposed cell tower project, for the following concerns:

- 1) The general aesthetics are out of character with the natural rural surroundings and national forest lands that surround the project, and therefore would stand out. There are no other trees in the proximity of the proposed structure of a cell phone tower disguised as a tree.
- 2) Proximity from an established trail system that was developed by Washoe County, (under the 2000 voter approved bond for open space), as well as the Carson Ranger Forest District. Under article 324, "Communication facilities" of the Washoe County development code, Section 324.50(e)(10)(i) restricts the placement of monopole antennas within 1,000 feet of a public trail. The proposed Verizon cell tower sits approximately 750 feet from the trail. Furthermore, the tower will be visible from the lower section of the Whites creek trailhead.
- 3) The tower is out of compliance with use of utilities stated in the Declaration of Covenants and Restrictions (CC&Rs): Washoe County, NV document ID # 1551399 page 4 (15), Timberline Estates II (filed in the County of Washoe, State of Nevada) dated March 5th 1992 states, " all utility service lines within the subdivision including but not limited to power, telephone, water and television shall be installed underground. Television antennas, satellite dishes and antennas for shortwave or H.A.M. radio installations will not be installed on any lot or parcel without the express written permission of TBC (Timberline Building Committee).
- 4) The proposed tower is not in compliance with the restrictions for commercial use stated in the Timberline Estates II CC&R's : Washoe, NV document Doc ID 1551399 page 2 (4) Timberline Estates, phase 2 (county of Washoe, State of Nevada) dated March 5th 1992 states, "No hospital, sanitarium, rest home, hotel , public boarding or lodging house store, butcher shop, grocer profit or nonprofit day care or child care center, or other business or commercial enterprise shall be maintained, carried on or conducted upon said property, or any portion thereof, nor shall any noise or offensive activity be carried on, on said property, or become an annoyance or nuisance to the neighborhood."
- 5) Non-compliance in the application: Lack of complete photo submissions required by the application. Section 110.324.60 requires applicant of cell towers to submit 8 photos of the East, West, South and Northern views of any project. The applicant for the cell phone tower application has only submitted 6 photos facing the southwest portion of the mountain. Had all photos required direction been presented they would show that the structure would create a silhouette during the dusk and sunset hours of the day. Furthermore, the application states the lack of any past, or present CC&R"s. A question required on the application for the cell tower on page 4 line item # 12 and defined above in lines 3 and 4.

- 6) In conclusion, if the cell tower is constructed it will detract from the natural beauty of the surrounding area for all users as well as the home owners. Regardless of how the cell tower is disguised it will not blend in with the existing and native sage, bitterbrush, mountain mahogany present on the mountain now. If constructed it will create an obvious silhouette of a cell tower and the 250 square feet of fencing will be visible to many of the local home owners as well as the recreational users. The constructed a service road to maintain the cell tower will result in an additional scar on the hillside of approximately 450 feet south to north, that will further detract from the beauty of the hillside that is visible from Timberline Drive.

Lastly, it should be noted that there is a current cell tower at the Sierra Fire Station which is approximately 3800 feet from the proposed Verizon tower. I have also tested my own cell reception in addition to my neighbors and we have experienced no cell phone reception problems in the area.

Public Comment received May 14, 2015:

Questions concerning the proposed road construction, grading plan, and statement by Verizon of a significant coverage gap in the area and surrounding areas.

- 1) The proposed service road to the Verizon Cell tower situated on the lot of 150 Timberline Court will require a 12 foot wide road tread as well as grading, or back-slope and down slope, resulting in a total combined 55 to 32 foot back slope and down slope cut in the hillside for a distance of approximately 376 linear feet.
- 2) The grading plans submitted by Dyer Engineering sheets c-1 and c-2, does not address the existing 20 foot Equestrian & Pedestrian Access Easement # PM4688, which will be crossed by the planned cell tower access road. The grading and/or the potential building of a retaining wall for the road will result in an interruption of the existing easement for equestrian & pedestrian access. Additionally, the planned starting and running of the power generator two times a month, which stands less than 10 feet from the equestrian trail, could startle horses or riders.
- 3) Does the planned access road and grading meet the code requirements of a hill side with side slopes of 58 to 63 percent?
- 4) What will be done with the dirt spoils that will be removed during the road and additional construction?
- 5) With regard to the, "significant gap in coverage" as an exception to the 1000 foot distance from a trail (section 110.324.50(e), has Verizon proven with certified independent testing that a "significant gap" in coverage exists?
- 6) What is the justification that only this location, and no other alternative location, is available to cover this "significant gap?" What is a "significant gap" in coverage, and what is the methodology used to determine this gap?

Reviewing Agencies

The following agencies received a copy of the project application for review and evaluation.

- Washoe County Planning and Development Division
- Washoe County Engineering and Capital Projects Division, Land Development
- Truckee Meadows Water Authority
- Washoe County Health District
 - Environmental Health Division to include Vector-Borne Diseases
 - Air Quality Division
- Truckee Meadows Fire Protection District
- Washoe County Regional Parks and Open Space

- **Regional Transportation Commission**

The following agencies/departments provided comments and/or recommended conditions of approval in response to their evaluation of the project application. A **summary** of each agency's comments and/or recommended conditions of approval and their contact information is provided below.

- Planning and Development, Washoe County Planning and Development Division is recommending approval of this application subject to several conditions. Staff is requesting, in addition to standard development conditions, that as a condition of receiving approval for the cell tower use, the applicant submit a separate Special Use Permit for grading of the new access road as required by WCC Section 110.438.35(a)(3) – grading of slopes in excess of 30%. Staff is also requesting that the applicant submit a maintenance plan for the faux pine tree, submit a plan for noxious weed control, demonstrate how the existing equestrian and pedestrian access easement will be perpetuated, plant additional mature trees around the project site to offset the singular nature of the 61 foot high monopine, and submit a report to the CAB stating how they have responded to community concerns and input.

Contact: Chad Giesinger, Senior Planner, 775.328.3626,
cgiesinger@washoecounty.us

- Land Development, Washoe County Engineering and Capitol Project Division is recommending that the applicant:
 - Submit a complete set of construction improvement drawings, including an on-site grading plan, when applying for a building/grading permit. Grading shall comply with best management practices (BMP's) and shall include detailed plans for grading, site drainage, erosion control (including BMP locations and installation details), slope stabilization, and mosquito abatement. Placement or removal of any excavated materials shall be indicated on the grading plan. All grading shall comply with WCC Article 438, Grading Standards. Silts shall be controlled on-site.
 - The applicant shall provide permanent easements for the lease area, access and utilities. A copy of the recorded easements shall be submitted to the Engineering Division prior to issuance of a building permit.
 - All existing and proposed easements shall be shown on the site and/or grading plan. The County Engineer shall determine compliance with this condition.

Contact: Leo Vesely, 775.325.8032, lvesely@washoecounty.us

- Regional Parks and Open Space, Washoe County Planning and Development Division is requesting that the applicant provide additional information that substantiates their claims of a significant gap in coverage (which subsequently allows locating the tower within 1,000 feet of a public trail), and also provide additional detail related to why co-location at APN 049-070-30 is not feasible (i.e. the tower is full and the only mounting spots are too low). Because the proposed access road cuts through a 20' wide private equestrian & pedestrian access easement per Parcel Map 4688A, Parks is also requesting additional detail related to the road intersection and this access easement. Please note that the future road alignment shall not impede current and future pedestrian and equestrian traffic. Future construction methods must take into consideration the impacts of this crossing.

Contact: Dennis Troy, 775.325.8094, dtroy@washoecounty.us

- Truckee Meadows Fire Protection District will approve permits for the facility with the following conditions:

- Defensible space and construction elements shall be required, dependent upon the fire hazard assessment rating, as designated by the *International Wildland Urban Interface Code* and the fire hazard map per NAC 472, shall be required.
- This structure shall meet the provisions of the WCC Chapter 60. Verification that lot has water for fire suppression or is within 5 road miles of a fire station shall be provided.

Contact: Amy Ray, 775.326.6005, aray@washoecounty.us

Staff Comment on Required Findings

Following are required findings from WCC Article 810 Special Use Permits and Article 324 Communication Facilities, and from Policy F.2.13 of the Forest Area Plan, a part of the Washoe County Master Plan. All of these findings must be made to the satisfaction of the Board before granting approval of the request. Staff has completed an analysis of the special use permit application, has provided comment under each of the following findings, and has determined that the proposal is in compliance with all of the following findings, provided the recommended conditions of approval are met.

Findings from WCC Section 110.810.30 of Article 810 Special Use Permits

1. **Consistency.** That the proposed use is consistent with the action programs, policies, standards and maps of the Master Plan and the Forest Area Plan.

Staff Comment: The proposed facility does not conflict with the objective / prescriptive based action programs, policies, standards, and maps of the Master Plan and the Forest Area Plan. Regarding the more subjective action programs, policies, and standards of the Master Plan and the Forest Area Plan, such as maintaining the scenic qualities of an area or conserving the Community Character, an argument could be made that the project is either consistent or inconsistent, depending on one's point of view and interpretation of the evidence. The Board should make this determination based on the evidence, discussions, and public testimony provided at the public hearing.

2. **Improvements.** That adequate utilities, roadway improvements, sanitation, water supply, drainage, and other necessary facilities have been provided, the proposed improvements are properly related to existing and proposed roadways, and an adequate public facilities determination has been made in accordance with Division Seven.

Staff Comment: There is existing partial access to the site from Timberline View Court, and access and utility easements leading to/from the communications facility for underground power and telephone utility lines are part of the proposal. Roadway improvement plans proposed for a new portion of access road to the pad site are currently inadequate and do not meet county code. This situation will be mitigated by a condition of approval requiring a separate special use permit for grading of the road (if the application is approved).

3. **Site Suitability.** That the site is physically suitable for the type of development and for the intensity of development.

Staff Comment: As the adjacent utility water tank demonstrates, the site is physically suitable for the type of development (i.e. utility infrastructure) and for the intensity of development, provided that the recommended conditions of approval are met. The hillside does not contain an abundance of large trees, so the site is not ideally suited to accommodate a faux pine tree of this intensity. Staff is recommending a condition of approval that additional, mature trees be

planted around the site to offset the singular nature of the proposed 61 foot monopine.

4. **Issuance Not Detrimental.** That issuance of the permit will not be significantly detrimental to the public health, safety or welfare; injurious to the property or improvements of adjacent properties; or detrimental to the character of the surrounding area.

Staff Comment: Provided the recommended conditions of approval are met, the project will not be significantly detrimental to the public health, safety or welfare. In fact, it could be argued that approval of the facility will improve public health and safety since emergency 911 service coverage will be enhanced. Whether or not the facility is injurious to the property or improvements of adjacent properties, or detrimental to the character of the surrounding area, is more subjective and could be argued either way depending on point of view. There will undoubtedly be impacts to adjacent properties and surrounding character, but given time and implementation of the conditions of approval, these impacts may not rise to the level of being significantly detrimental.

5. **Effect on a Military Installation.** Issuance of the permit will not have a detrimental effect on the location, purpose or mission of the military installation.

Staff Comment: There is no nearby military installation within 3,000 feet of the proposed site.

Findings from WCC Section 110.324.75 of Article 324 Communication Facilities

1. **Meets Standards.** That the wireless communications facility meets all the standards of Sections 110.324.40 through 110.324.60 as determined by the Director of the Planning and Development Division and/or his authorized representative;

Staff Comment: The proposed wireless communications facility meets the standards of WCC Sections 110.324.40 through 110.324.60. Because the applicant is claiming a "significant gap" per WCC Section 110.324.55, the facility may be located within 1,000 feet of an existing or future public trail corridor and thus complies with (or is exempted from) WCC Section 110.324.50 (e) (10).

2. **Public Input.** That public input was considered during the public hearing review process;

Staff Comment: Public notification of Special Use Permit Case Number SB14-014 was initially mailed out on March 2, 2015. The notice advised of the tentatively scheduled April 2, 2015, public hearing date before the BOA and of the March 12, 2015, STM/WV CAB meeting where the proposal would be discussed. Because the application was postponed and rescheduled for the June 4, 2015 BOA meeting, the application was noticed again on April 23, 2015. Notices were sent to 30 separate property owners who own parcels that are located within a 500 foot radius of the subject parcel. Although the application was discussed at the March 12, 2015 SWTM/WV CAB meeting, it was heard again by the CAB at the May 14, 2015 meeting. Extensive public input was provided at both of these meetings.

3. **Impacts.** That the wireless communications facility will not unduly impact the adjacent neighborhoods or the vistas and ridgelines of the County.

Staff Comment: As mentioned previously, this is subjective and depends on point of view. Surrounding property owners have expressed their opinion that the facility will unduly impact the adjacent neighborhood and the vistas of the

area. The applicant is proposing a stealth design in the form of a pine tree, as encouraged by County Code, has met all other standards of Article 324, and appears to have made a good faith effort to mitigate impacts. Staff defers to the Board regarding this finding and has no further comment or professional guidance on the matter.

Finding for Policy F.2.13, of the Forest Area Plan

1. **Impact on the Community Character.** The approval of all special use permits and administrative permits must include a finding that the community character as described in the Character Statement can be adequately conserved through mitigation of any identified potential negative impacts.

Staff Comment: As noted earlier in this staff report, this is subjective and depends on one's point of view. The character statement for the Forest Area Plan contains many references to maintaining the scenic qualities of the area and limiting commercial uses. While the tower will be disguised as a pine tree, it will stand out as the most prominent feature on a prominent hillside within the community. The applicant, though, has few other options to mitigate the potential visual impact (other than locating it elsewhere, or planting additional mature trees around the facility as recommended by staff). Surrounding property owners have expressed their opinion that the facility will unduly impact the adjacent neighborhood and the vistas of the area. Staff defers to the Board regarding this finding and has no further comment or professional guidance on the matter.

Recommendation

After a thorough analysis and review, Special Use Permit Case Number SB14-014 for Verizon Wireless (Timberline) is being recommended for approval with conditions. Staff offers the following motion for the Board's consideration.

Motion

I move that, after considering the information contained within the staff report and the information received during the public hearing, the Washoe County Board of Adjustment approve, with the conditions included at Exhibit H to the staff report for this item, Special Use Permit Case Number SB14-014 for Verizon Wireless, being able to make the findings required by Washoe County Code Section 110.810.30, Section 110.324.75 and the finding required by Policy F.2.13 of the Forest Area Plan, a part of the Washoe County Master Plan, for approval of Special Use Permits:

Findings from Section 110.810.30:

1. **Consistency.** That the proposed use is consistent with the action programs, policies, standards and maps of the Master Plan and the Forest Area Plan;
2. **Improvements.** That adequate utilities, roadway improvements, sanitation, water supply, drainage, and other necessary facilities have been provided, the proposed improvements are properly related to existing and proposed roadways, and an adequate public facilities determination has been made in accordance with Division Seven;
3. **Site Suitability.** That the site is physically suitable for a wireless communications facility and for the intensity of such a development;
4. **Issuance Not Detrimental.** That issuance of the permit will not be significantly detrimental to the public health, safety or welfare; injurious to the property or

improvements of adjacent properties; or detrimental to the character of the surrounding area;

5. Effect on a Military Installation. That issuance of the permit will not have a detrimental effect on the location, purpose or mission of the military installation;

Findings from Section 110.324.75:

1. Meets Standards. That the wireless communications facility meets all the standards of Sections 110.324.40 through 110.324.60 as determined by the Director of the Planning and Development Division and/or his authorized representative;
2. Public Input. That public input was considered during the public hearing review process; and
3. Impacts. That the proposal will not unduly impact the adjacent neighborhoods or the vistas and ridgelines of the County.

Findings from Policy F.2.13, of the Forest Area Plan:

1. Impact on the Community Character. That impact on the Community Character can be adequately conserved through mitigation of any identified potential negative impacts.

Appeal Process

Board of Adjustment action will be effective 10 calendar days after the written decision is filed with the Secretary to the Board of Adjustment, unless the action is appealed to the Washoe County Board of County Commissioners, in which case the outcome of the appeal shall be determined by the Washoe County Board of County Commissioners. Any appeal must be filed in writing with the Planning and Development Division within 10 calendar days after the written decision is filed with the Secretary to the Board of Adjustment.

xc: Applicant: Complete Wireless Consulting
dba Verizon Wireless
Attn: Jenny Blocker
2009 V Street
Sacramento, CA 95818

Property Owner: Thomas and Kelly Courson
1733 Kodiak Circl
Reno, NV 89511

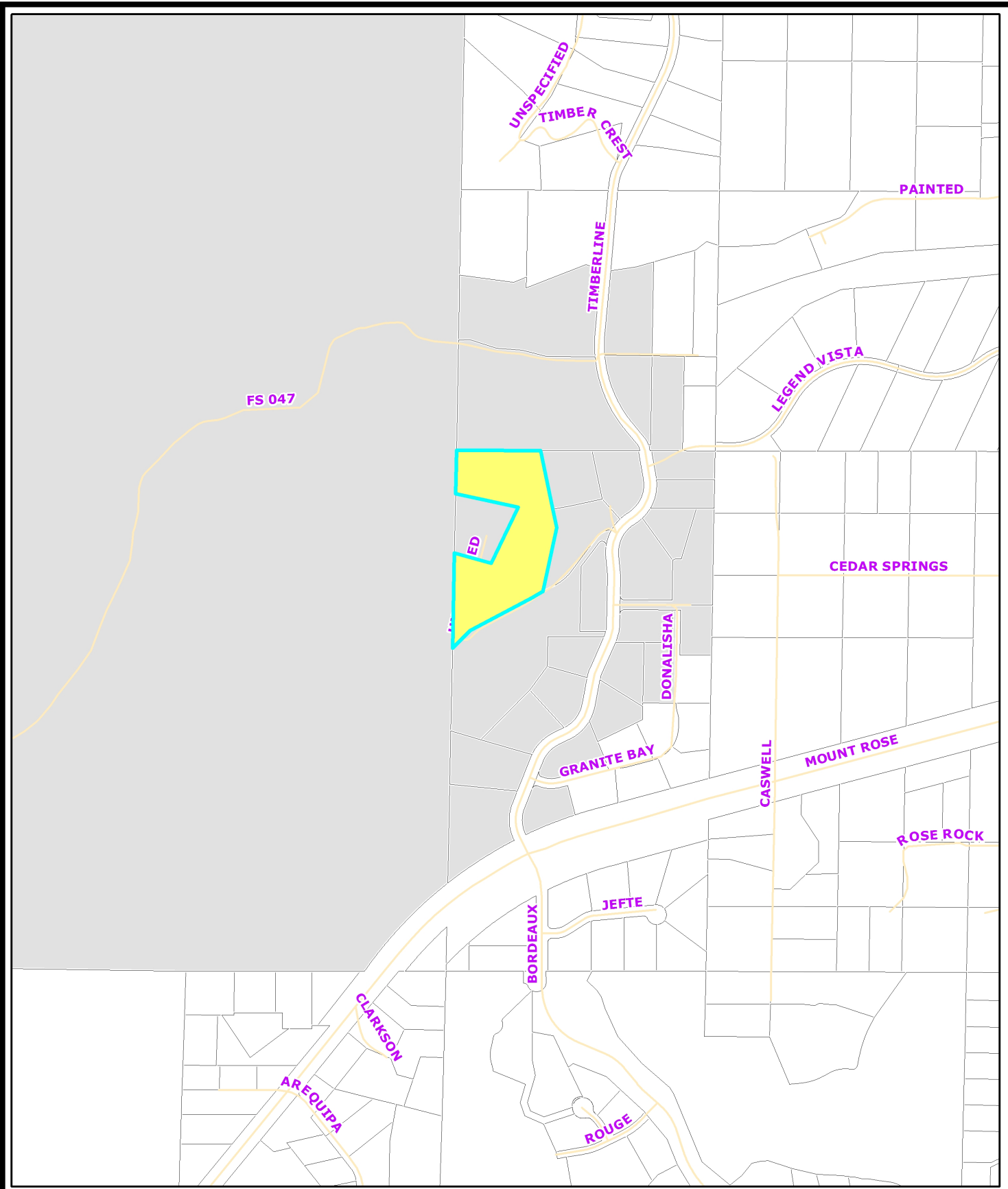

**EXHIBIT A
Public Notice Map**

 Noticed parcels

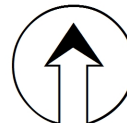

0 250 500
Feet

Department of
Community
Development

**WASHOE COUNTY
NEVADA**

Post Office Box 11130
Reno, Nevada 89520
(775) 328-3600



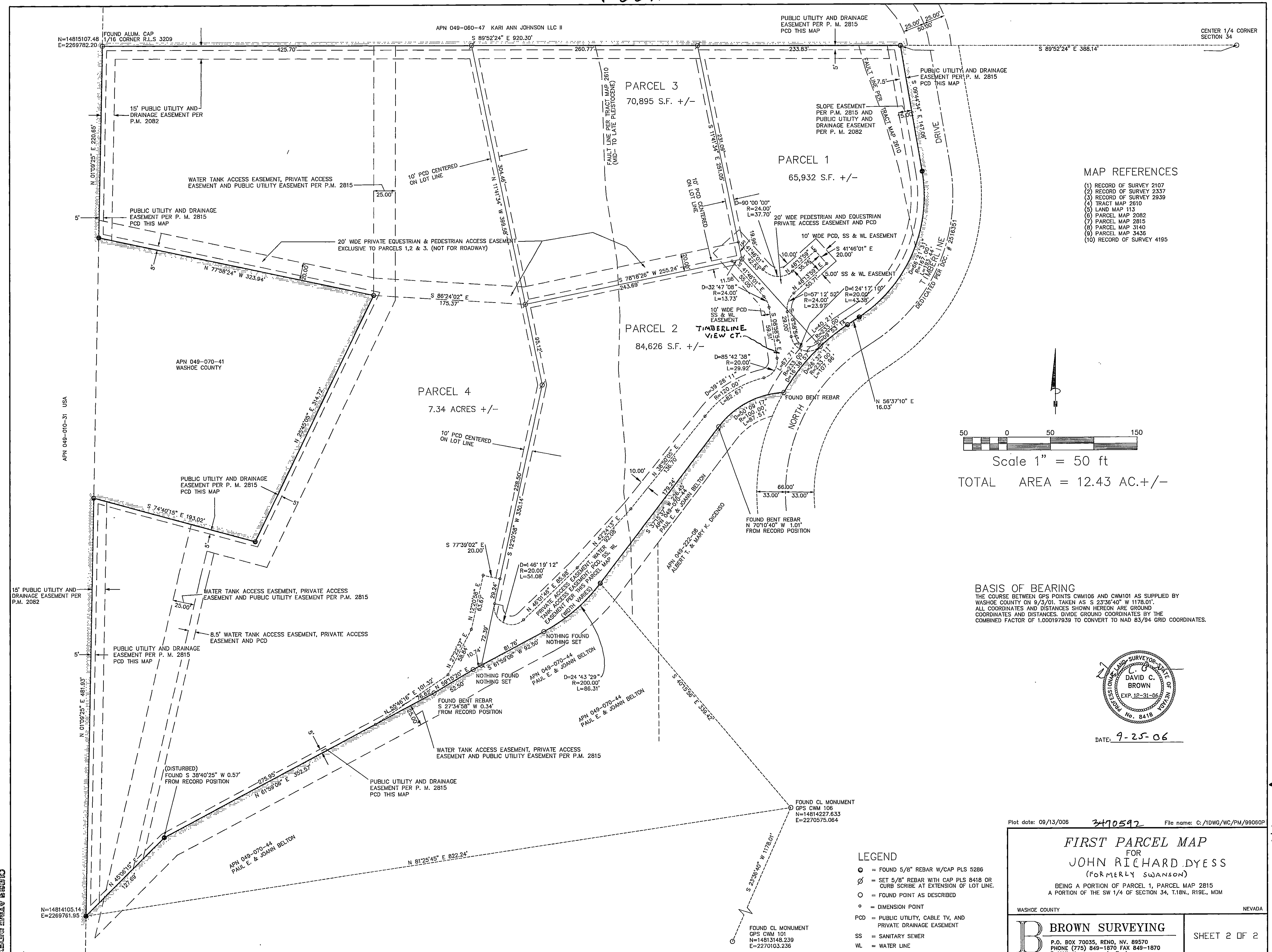

MAP REFERENCES

- (1) RECORD OF SURVEY 2107
- (2) RECORD OF SURVEY 2337
- (3) RECORD OF SURVEY 2939
- (4) TRACT MAP 2610
- (5) LAND MAP 113
- (6) PARCEL MAP 2082
- (7) PARCEL MAP 2815
- (8) PARCEL MAP 3140
- (9) PARCEL MAP 3436
- (10) RECORD OF SURVEY 4195

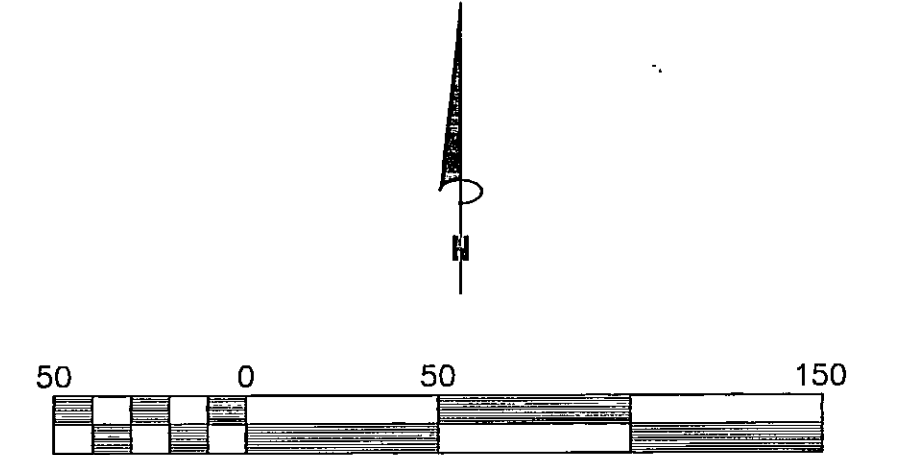

Scale 1" = 50 ft
 TOTAL AREA = 12.43 AC. +/-

BASIS OF BEARING
 THE COURSE BETWEEN GPS POINTS CWM106 AND CWM101 AS SUPPLIED BY WASHOE COUNTY ON 9/3/01, TAKEN AS S 23°36'40" W 1178.01'. ALL COORDINATES AND DISTANCES SHOWN HEREON ARE GROUND COORDINATES AND DISTANCES. DIVIDE GROUND COORDINATES BY THE COMBINED FACTOR OF 1.000197939 TO CONVERT TO NAD 83/94 GRID COORDINATES.

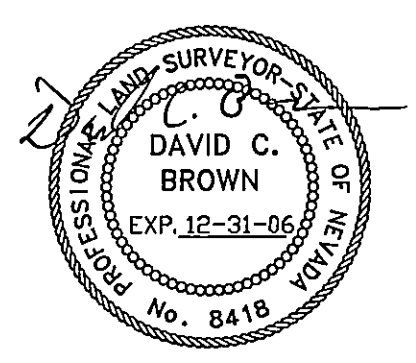

DATE: 9-25-06

LEGEND

- ⊙ = FOUND 5/8" REBAR W/CAP PLS 5286
- ⊙ = SET 5/8" REBAR WITH CAP PLS 8418 OR CURB SCRIBE AT EXTENSION OF LOT LINE.
- = FOUND POINT AS DESCRIBED
- = DIMENSION POINT
- PCD = PUBLIC UTILITY, CABLE TV, AND PRIVATE DRAINAGE EASEMENT
- SS = SANITARY SEWER
- WL = WATER LINE

Plot date: 09/13/05 3470592 File name: C:\DWG\WC\PM\99080P

FIRST PARCEL MAP
 FOR
JOHN RICHARD DYESS
 (FORMERLY SWANSON)
 BEING A PORTION OF PARCEL 1, PARCEL MAP 2815
 A PORTION OF THE SW 1/4 OF SECTION 34, T.18N., R.19E., MDM

WASHOE COUNTY NEVADA

B BROWN SURVEYING
 P.O. BOX 70035, RENO, NV. 89570
 PHONE (775) 849-1870 FAX 849-1870
 E-MAIL: brownsurveying@yahoo.com

SHEET 2 OF 2

CUMULATIVE INDEXES
 SHOULD BE EXAMINED
 FOR ANY SUBSEQUENT
 CHANGES TO THIS MAP

CUMULATIVE INDEXES
 SHOULD BE EXAMINED
 FOR ANY SUBSEQUENT
 CHANGES TO THIS MAP



February 17, 2015

Via Overnight Mail

Washoe County Community Services Department
Planning and Development Division
Attn: Planning Intake
1001 E. Ninth Street
Bldg A - 2nd Floor
Reno, NV 89512
775-328-3600

RE: RE SUBMITTAL PLANNING PERMIT APPLICATION (APN: 049-070-49, 150 Timberline View Ct, Verizon Wireless site name: "Timberline")

This package is intended as a formal re-submittal/application for the Use Permit Application for a proposed Verizon Wireless communications facility located at the above referenced location. The items listed below are enclosed, per the County's submittal requirements:

1. ~~Planning Application Fee: \$3060; Check #16783 (PREVIOUSLY SUPPLIED with initial application)~~
2. Complete Development Application (10 Copies)
3. Owner Affidavit (10 copies (original already sent in with initial submittal package))
4. Supplemental Information Form (10 Copies)
5. Site Plans and Elevations (6 copies 24"X36"; 4 copies 11"X17"; 10 copies 8 1/2" X 11" reduction)
6. Updated Project Support Statement with Findings and Statement of Compliance (10 Copies)
7. Updated Photosimulations (3 views) (10 Copies)
8. Site Photos (10 Copies)
9. Updated Radio Frequency Emissions Study - Hammet & Edison (10 Copies)
10. Updated Coverage/Propagation Maps (10 Copies)
11. Updated Acoustic report - Bollard Acoustical Consultants (10 Copies)
12. Proof of Property Tax Payment (1 Copy)
13. FCC License Information (1 Copy)
14. Grant Deed (1 Copy)
15. Preliminary Title Report (1 Copy)
16. Disk (1) with application materials

Please feel free to contact me at (916) 217-7503 regarding any further information that may be required as part of this application.

Sincerely,

Jenny Blocker
Project Manager
jblocker@completewireless.net

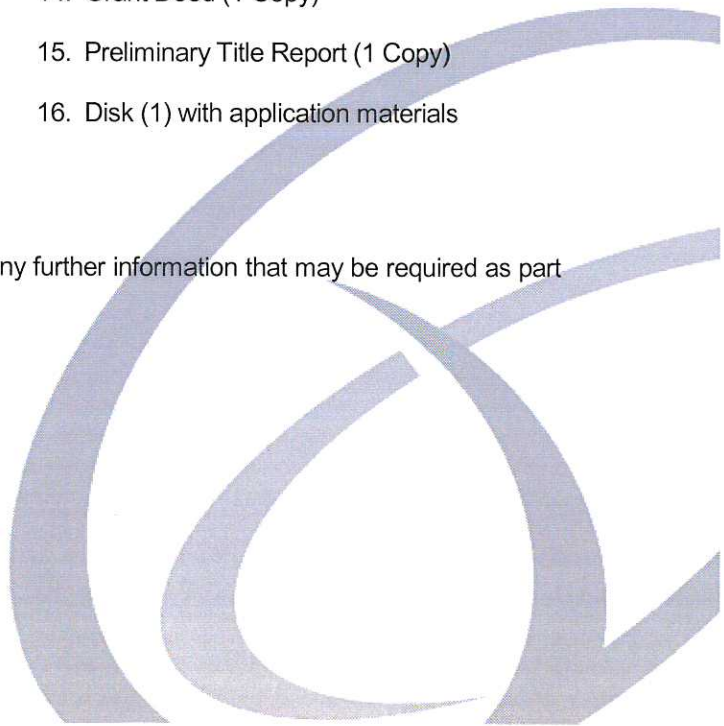

Washoe County Development Application

Your entire application is a public record. If you have a concern about releasing personal information, please contact Planning and Development staff at 775.328.3600.

Project Information		Staff Assigned Case No.: _____	
Project Name: Verizon Wireless "Timberline"			
Project Description: Proposal to construct a new wireless facility to include 61' monopine , 3 antenna sectors w/ 2 panel antennas each sector, 11'6" X16'10 1/2" prefabricated equipment shelter, 48kw emergency standby diesel generator w/ 210 gal. fuel tank, and associated equipment.			
Project Address: 150 Timberline View Court			
Project Area (acres or square feet): 2500 sq. ft.			
Project Location (with point of reference to major cross streets AND area locator): Approx. 1260' northwest of intersection of NV-431 (Mt Rose Hwy) and Timberline Drive.			
Assessor's Parcel No.(s):	Parcel Acreage:	Assessor's Parcel No(s):	Parcel Acreage:
049-070-49	7.34		
Section(s)/Township/Range: Sect. 34 T.18N R.19E			
Indicate any previous Washoe County approvals associated with this application: Case No.(s).			
Applicant Information (attach additional sheets if necessary)			
Property Owner:		Professional Consultant:	
Name: Thomas B and Kelly S Courson		Name: Complete Wireless Consulting	
Address: 1733 Kodiak Circle		Address: 2009 V Street	
Champaign Reno	Zip: 89511	Sacramento, CA	Zip: 95818
Phone:	Fax:	Phone: 916-217-7503	Fax:
Email:		Email: jblocker@completewireless.net	
Cell:	Other:	Cell:	Other:
Contact Person:		Contact Person: Jenny Blocker	
Applicant/Developer:		Other Persons to be Contacted:	
Name: Verizon Wireless		Name:	
Address: 255 Parkshore Drive		Address:	
Folsom, CA	Zip: 95630		Zip:
Phone:	Fax:	Phone:	Fax:
Email:		Email:	
Cell:	Other:	Cell:	Other:
Contact Person:		Contact Person:	
For Office Use Only			
Date Received:	Initial:	Planning Area:	
County Commission District:		Master Plan Designation(s):	
CAB(s):		Regulatory Zoning(s):	

Special Use Permit Application Supplemental Information

(All required information may be separately attached)

Chapter 110 of the Washoe County Code is commonly known as the Development Code. Specific references to special use permits may be found in Article 810, Special Use Permits.

1. What is the type of project being requested?

An unmanned wireless communication facility to include: 61' monopine , 3 antenna sectors w/ 2 panel antennas each sector, 11'6" X16'10 1/2" prefabricated equipment shelter, 48kw emergency standby diesel generator w/ 210 gal. fuel tank, and associated equipment within a 50'X50' lease area surrounded by a 6' chain link security fence w/ tan colored screening slats and retaining wall.

2. What currently developed portions of the property or existing structures are going to be used with this permit?

The proposal includes the existing access driveway and power and telco utilities from Timber View Court.

3. What improvements (e.g. new structures, roadway improvements, utilities, sanitation, water supply, drainage, parking, signs, etc.) will have to be constructed or installed and what is the projected time frame for the completion of each?

61' monopine , 3 antenna sectors w/ 2 panel antennas each sector, 11'6" X16'10 1/2" prefabricated equipment shelter, 48kw emergency standby diesel generator w/ 210 gal. fuel tank, and associated equipment within a 50'X50' lease area surrounded by a 6' chain link security fence w/ tan colored screening slats and retaining wall. Access via existing gravel driveway. Existing power and telco utilities available at existing driveway connected to site via a proposed utility easement. Construction typically lasts 2-3 months.

4. What is the intended phasing schedule for the construction and completion of the project?

Grading- Wks 1-2
Underground utilities to site : Wk 3
Retaining wall construction: Wks 3-4
Tower foundation excavation: Wks 4-5
Tower, shelter, and generator foundation concrete pour: Wk 5
Tower Installation: Wk 7
Antenna and associated equipment installation: Wks 8-10
Site operational testing and completion: Wks 10-12

5. What physical characteristics of your location and/or premises are especially suited to deal with the impacts and the intensity of your proposed use?

The proposed site is located on a mostly undeveloped 7.34-acre parcel. The nearest existing residential structure is located approximately 500' to the east of the site. The site is located outside of the 500' buffer area for the Mt Rose Highway Scenic Corridor.

6. What are the anticipated beneficial aspects or effects your project will have on adjacent properties and the community?

The proposed wireless communication site will improve wireless service for residents, businesses, and emergency responders in this area of Washoe County.

7. What will you do to minimize the anticipated negative impacts or effects your project will have on adjacent properties?

The proposed ground equipment at the site will be screened from view by a 6' tall chain link security fence with tan colored slats. The tower, antennas, and ground equipment will be finished in non-reflective, neutral colors to blend into the surrounding landscape. The generator will operate only for short durations during bi-weekly maintenance checks and emergency power outages. When operating the noise produced by the generator will be within Washoe County Noise limits. During operation, the facility will comply with FCC public limits for RF exposure and interference prohibitions.

8. Please describe operational parameters and/or voluntary conditions of approval to be imposed on the project special use permit to address community impacts:

Proposed facility to comply with all FCC public limits for RF exposure and licensing restrictions regarding interference.

9. How many improved parking spaces, both on-site and off-site, are available or will be provided? (Please indicate on site plan.)

The site will include 1 parking space suitable for a maintenance vehicle.

10. What types of landscaping (e.g. shrubs, trees, fencing, painting scheme, etc.) are proposed? (Please indicate location on site plan.)

Landscaping treatments to include a 6' fence with tan colored slats to provide visual screening of ground equipment.

Per direction of Staff, facility now includes landscaping to match landscaping at existing water tank. Landscaping plan is illustrated on the "Landscaping Plan Sheet L1.1"

11. What type of signs and lighting will be provided? On a separate sheet, show a depiction (height, width, construction materials, colors, illumination methods, lighting intensity, base landscaping, etc.) of each sign and the typical lighting standards. (Please indicate location of signs and lights on site plan.)

The site will include 24-hr emergency contact information and warning signs as required by FCC guidelines. The tower will be unlit unless required by the FAA. 1 hooded, down-tilted security light will be located above the equipment shelter door.

12. Are there any restrictive covenants, recorded conditions, or deed restrictions (CC&Rs) that apply to the area subject to the special use permit request? (If so, please attach a copy.)

<input type="checkbox"/> Yes	<input checked="" type="checkbox"/> No
------------------------------	--

13. Community Sewer Not applicable

<input type="checkbox"/> Yes	<input type="checkbox"/> No
------------------------------	-----------------------------

Community Water Not applicable

<input type="checkbox"/> Yes	<input type="checkbox"/> No
------------------------------	-----------------------------

Z D DRAWING SIGN - OFF

DATE: _____ TIME: _____ X CWC-PLEASE RETURN BY: _____

COMPLETE WIRELESS CONSULTING, INC. SIGNATURE _____ DATE _____

SITE ACQUISITION: _____

PLANNING: _____

CONSTRUCTION: _____

MANAGEMENT: _____

verizon WIRELESS SIGNATURE _____ DATE _____

CONSTRUCTION: _____

REAL ESTATE: _____

RF ENGINEER: _____

EQUIPMENT ENGINEER: _____

HW ENG./TRANSPORT: _____

OTHER (IF APPLICABLE) SIGNATURE _____ DATE _____



255 Parkshore Drive, Folsom, CA 95630

TIMBERLINE
 150 TIMBERLINE VIEW COURT
 RENO, NV 89511
 APN: 049-070-49
 LOCATION #: 278742

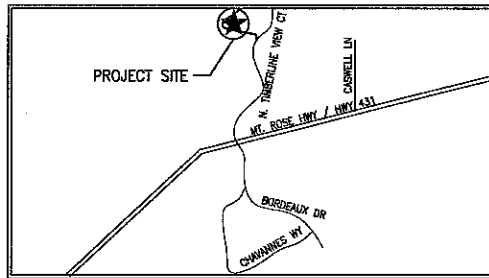

RENO, NV

LOCATION PLAN

DIRECTIONS

- FROM VERIZON OFFICE @ 255 PARKSHORE DR., FOLSOM, CA 95630:
1. HEAD NORTHEAST ON PARKSHORE DR TOWARD COOLIDGE DR.
 2. MAKE A U-TURN AT COOLIDGE DR.
 3. TURN RIGHT ONTO FOLSOM BLVD.
 4. CONTINUE ONTO FOLSOM-AUBURN RD.
 5. CONTINUE ONTO AUBURN-FOLSOM RD.
 6. TURN LEFT ONTO LARGO RD.
 7. TURN RIGHT ONTO HORSESHOE BAR RD.
 8. TAKE THE 1ST LEFT TO STAY ON HORSESHOE BAR RD.
 9. TURN RIGHT TO MERGE ONTO I-80 E.
 10. MERGE ONTO I-80 E.
 11. TAKE EXIT 19 TO MERGE ONTO I-580 S/US-395 S TOWARD CARSON CITY.
 12. TAKE EXIT 58 FOR NEVADA 431/MT ROSE.
 13. MERGE ONTO NV-431 W/MT ROSE HWY.
 14. TURN RIGHT ONTO N TIMBERLINE DR.
 15. TAKE THE 1ST LEFT ONTO TIMBERLINE VIEW CT.
 16. DESTINATION WILL BE ON THE LEFT.

INDEX OF DRAWINGS

- | | | |
|----|------|--|
| 1. | T1.1 | TITLE SHEET, LOCATION PLAN, PROJECT DATA |
| 2. | C1 | CIVIL SURVEY SHEET |
| 3. | A1.1 | OVERALL SITE PLAN |
| 4. | A2.1 | ENLARGED EQUIPMENT LAYOUT PLAN |
| 5. | A2.2 | ANTENNA LAYOUT PLAN |
| 6. | A3.1 | PROJECT ELEVATIONS |
| 7. | G1.1 | GRADING PLAN |
| 8. | L1.1 | LANDSCAPING PLAN |

PROJECT DIRECTORY

APPLICANT:
 VERIZON WIRELESS
 255 PARKSHORE DRIVE
 FOLSOM, CA 95630

PROPERTY OWNER:
 THOMAS & KELLY COURSON
 1733 KODIAK CIRCLE
 RENO, NV 89511

ENGINEER:
 O'CONNOR FREEMAN & ASSOC.
 225 30TH STREET, SUITE 201
 SACRAMENTO, CA 95816
 916-441-5721 PH
 916-441-5857 FX

CONSTRUCTION MANAGER:
 BOB SCHROEDER
 COMPLETE WIRELESS CONSULTING, INC.
 2008 V STREET
 SACRAMENTO, CA 95818
 916-217-7512
 bschroeder@completewireless.net

PROJECT SUMMARY

ASSESSOR'S PARCEL NUMBER: 049-070-49

JURISDICTION: WASHOE COUNTY

OCCUPANCY: S-2 (UNMANNED TELECOMMUNICATIONS FACILITY) U (TOWER)

TYPE OF CONSTRUCTION: V-B

ZONING: GR (GENERAL RURAL)

CODE COMPLIANCE

ALL WORK AND MATERIALS SHALL BE PERFORMED AND INSTALLED IN ACCORDANCE WITH THE CURRENT EDITIONS OF THE FOLLOWING CODES AS ADOPTED BY THE LOCAL GOVERNING AUTHORITIES. NOTHING IN THESE PLANS IS TO BE CONSTRUED TO PERMIT WORK NOT CONFORMING TO THESE CODES.

1. 2012 INTERNATIONAL BUILDING CODE
2. 2012 INTERNATIONAL RESIDENTIAL CODE
3. 2012 INTERNATIONAL MECHANICAL CODE
4. 2012 INTERNATIONAL FUEL GAS CODE
5. 2012 UNIFORM MECHANICAL CODE
6. 2012 UNIFORM PLUMBING CODE
7. 2011 NATIONAL ELECTRIC CODE
8. 2009 INTERNATIONAL ENERGY CONSERVATION CODE W/AMENDMENTS
9. 2003 INTERNATIONAL FIRE CODE W/AMENDMENTS
10. 2012 NORTHERN NEVADA AMENDMENTS

ACCESSIBILITY REQUIREMENTS:
 THIS FACILITY IS UNMANNED AND NOT FOR HUMAN HABITATION. HANDICAPPED ACCESS REQUIREMENTS ARE NOT REQUIRED IN ACCORDANCE WITH THE 2012 INTERNATIONAL BUILDING CODE.

PROJECT DESCRIPTION

PROPOSED VERIZON WIRELESS UNMANNED TELECOMMUNICATIONS FACILITY INCLUDING:

- A 50'-0"x50'-0" LEASE AREA.
- A FENCE @ LEASE AREA PERIMETER.
- A PRE-FABRICATED EQUIPMENT SHELTER.
- POWER & TELCO UTILITIES BROUGHT TO FACILITY.
- A STANDBY GENERATOR.
- A CABLE ICE BRIDGE.
- (6) ANTENNAS W/ASSOCIATED TOWER MOUNTED EQUIPMENT MOUNTED ON A PROPOSED 61.0' TALL MONOPINE.

PROJECT MILESTONES

08/21/2014	90% ZONING DOCUMENTS
09/15/2014	100% ZONING DOCUMENTS
10/08/2014	100% ZONING DOCUMENTS REV 1
12/01/2014	100% ZONING DOCUMENTS REV 2
12/09/2014	100% ZONING DOCUMENTS REV 3
01/07/2014	100% ZONING DOCUMENTS REV 4
02/13/2015	100% ZONING DOCUMENTS REV 5
XX/XX/XXXX	90% CONSTRUCTION DOCUMENTS
XX/XX/XXXX	100% CONSTRUCTION DOCUMENTS

O'Connor Freeman & Associates
 Structural Engineering Services
 225 30th Street, Suite 201, Sacramento, CA 95816
 Phone: (916) 441-5721 Fax: (916) 441-6607

TIMBERLINE
 150 TIMBERLINE VIEW COURT
 RENO, NV 89511

verizon WIRELESS

SHEET TITLE: LOCATION PLAN, PROJECT DATA

Revisions:

1	12/24/2014	
2	12/27/2014	
3	12/28/2014	
4	01/07/2014	
5	01/13/2015	

File: 161228.T1.dwg
 Drawn By: JMC
 Checked By: MSJ
 Scale: AS SHOWN
 Date: 02/03/2015

Job No. 161228

T1.1

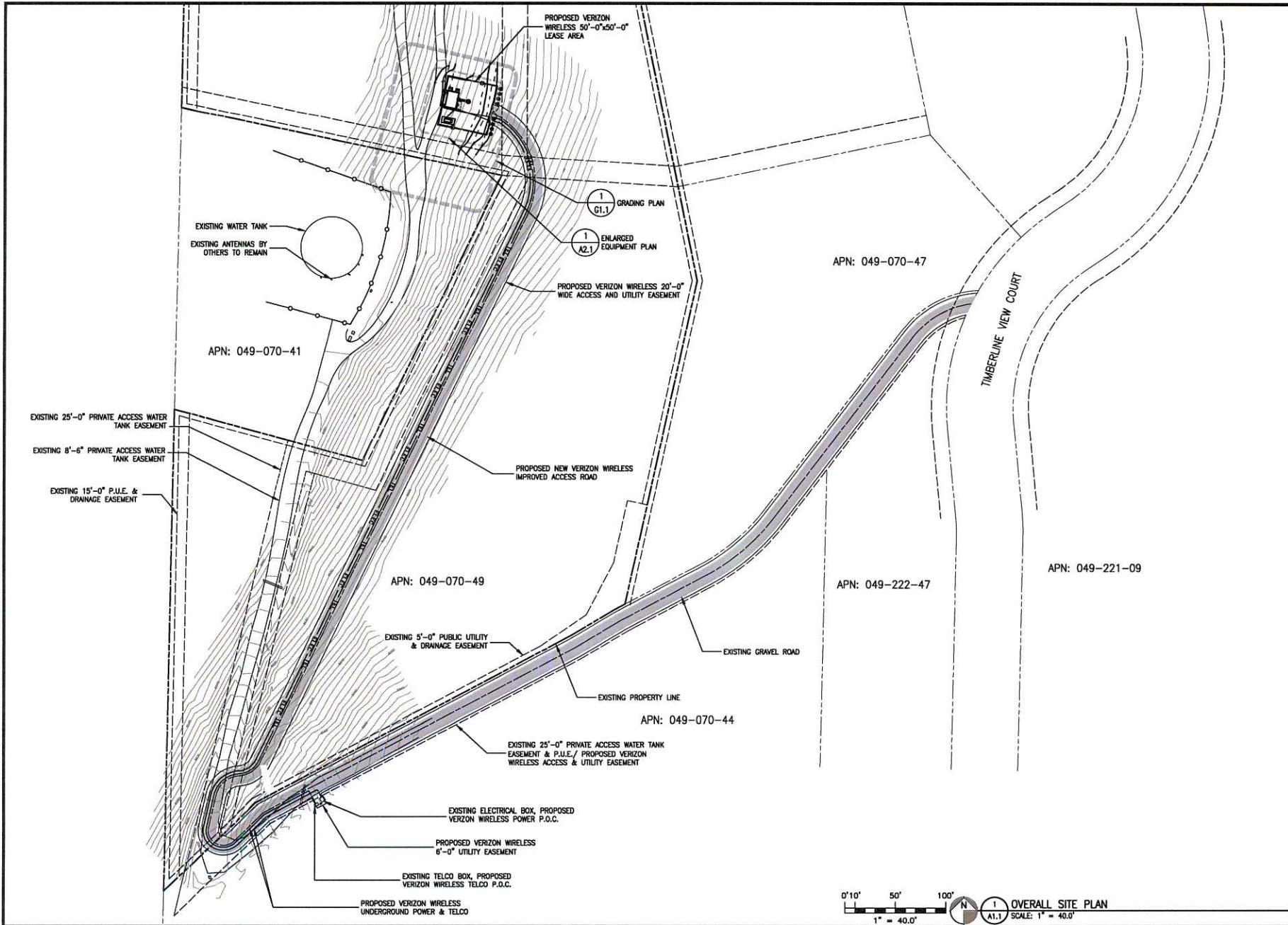

O'Connor Freeman & Associates
 Structural Engineering Services
 225 30th Street, Suite 201, Sacramento, CA 95816
 Phone: (916) 441-5721 Fax: (916) 441-5697

TIMBERLINE
 150 TIMBERLINE VIEW COURT
 RENO, NV 89511
verizon WIRELESS
 SHEET TITLE: OVERALL SITE PLAN

Not valid unless signed by the PE Engineer.

Revisions:

10/08/2014
12/01/2014
12/08/2014
01/07/2015
02/13/2015

File: 102-1228-A11.dwg
 Drawn By: ABE
 Checked By: wsr
 Scale: AS NOTED
 Date: 02/13/2015

Job No. 102-1228

A1.1

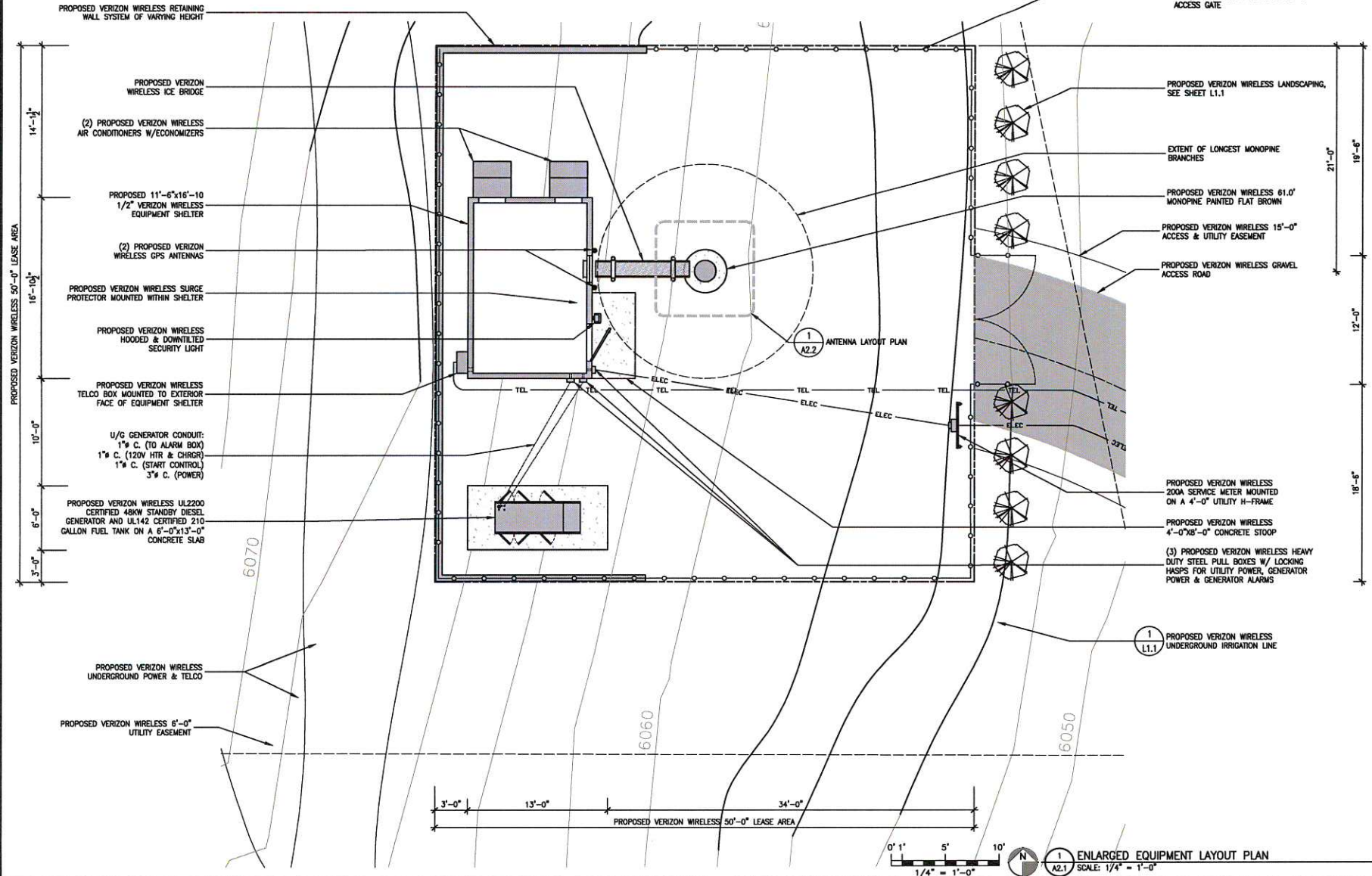
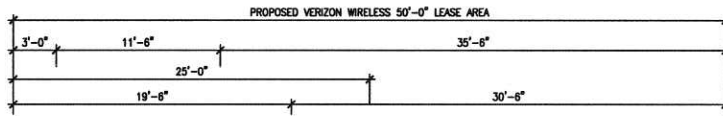

- PROPOSED VERIZON WIRELESS RETAINING WALL SYSTEM OF VARYING HEIGHT
- PROPOSED VERIZON WIRELESS ICE BRIDGE
- (2) PROPOSED VERIZON WIRELESS AIR CONDITIONERS W/ECONOMIZERS
- PROPOSED 11'-6"x16'-10 1/2" VERIZON WIRELESS EQUIPMENT SHELTER
- (2) PROPOSED VERIZON WIRELESS GPS ANTENNAS
- PROPOSED VERIZON WIRELESS SURGE PROTECTOR MOUNTED WITHIN SHELTER
- PROPOSED VERIZON WIRELESS HOODED & DOWNLIT SECURITY LIGHT
- PROPOSED VERIZON WIRELESS TELCO BOX MOUNTED TO EXTERIOR FACE OF EQUIPMENT SHELTER
- U/G GENERATOR CONDUIT:
1" C. (TO ALARM BOX)
1" C. (120V HTR & CHGR)
1" C. (START CONTROL)
3" C. (POWER)
- PROPOSED VERIZON WIRELESS UL2200 CERTIFIED 48KW STANDBY DIESEL GENERATOR AND UL142 CERTIFIED 210-GALLON FUEL TANK ON A 6'-0"x13'-0" CONCRETE SLAB
- PROPOSED VERIZON WIRELESS UNDERGROUND POWER & TELCO
- PROPOSED VERIZON WIRELESS 6'-0" UTILITY EASEMENT

PROPOSED VERIZON WIRELESS 6'-0" TALL CHAIN LINK FENCE W/BARBED WIRE, TAN COLORED SLATS & 12'-0" ACCESS GATE

PROPOSED VERIZON WIRELESS LANDSCAPING, SEE SHEET L1.1

EXTENT OF LONGEST MONOPINE BRANCHES

PROPOSED VERIZON WIRELESS 61.0' MONOPINE PAINTED FLAT BROWN

PROPOSED VERIZON WIRELESS 15'-0" ACCESS & UTILITY EASEMENT

PROPOSED VERIZON WIRELESS GRAVEL ACCESS ROAD

1 A2.2 ANTENNA LAYOUT PLAN

PROPOSED VERIZON WIRELESS 200A SERVICE METER MOUNTED ON A 4'-0" UTILITY H-FRAME

PROPOSED VERIZON WIRELESS 4'-0"x8'-0" CONCRETE STOOP

(3) PROPOSED VERIZON WIRELESS HEAVY DUTY STEEL PULL BOXES W/ LOCKING HASPS FOR UTILITY POWER, GENERATOR POWER & GENERATOR ALARMS

1 L1.1 PROPOSED VERIZON WIRELESS UNDERGROUND IRRIGATION LINE

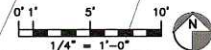

1 A2.1 ENLARGED EQUIPMENT LAYOUT PLAN
SCALE: 1/4" = 1'-0"

O'Connor Freeman & Associates
Structural Engineering Services
225 30th Street, Suite 201, Sacramento, CA 95816
Phone: (916) 441-5721 Fax: (916) 441-5697

TIMBERLINE
150 TIMBERLINE NEW COURT
VERIZON WIRELESS RENO, NV 89511
ENLARGED EQUIPMENT PLAN
SHEET TITLE:

Revisions:

▲	10/08/2014
▲	12/01/2014
▲	12/08/2014
▲	01/20/2015
▲	02/13/2015

File: 102.1228A21.dwg
Drawn By: AMK
Checked By: MTR
Scale: AS NOTED
Date: 02/13/2015

Job No. 102.1228

A2.1

EQUIPMENT SCHEDULE					
EQUIPMENT	DESCRIPTION	QUANTITY			TOTAL
		SECTOR A	SECTOR B	SECTOR C	
ANTENNA	TO BE DETERMINED	2	2	2	6
RRH	RRUS12 W/A2	4	4	4	12
TMA OR DIPLEXER	N/A				
SURGE PROTECTOR/HYBRID	RAYCAP DC1064 / HYBRID TRUNK CABLE		2/2		2/2
COAXIAL CABLE	N/A	0	0	0	0
RET CABLE	N/A		0		0

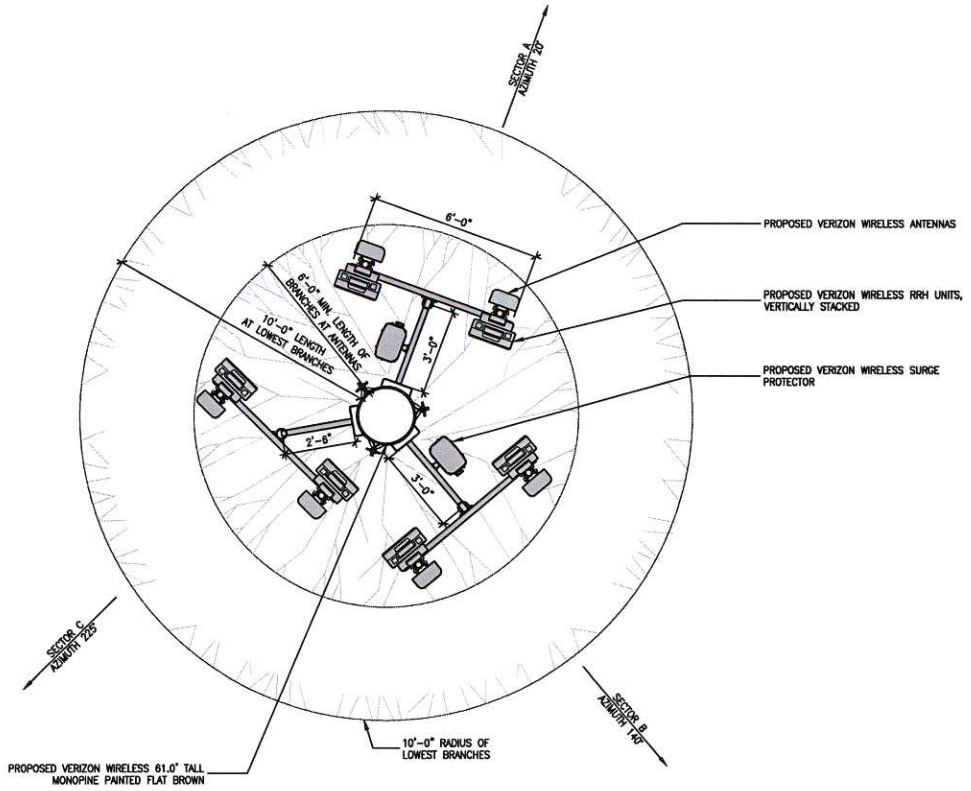

O'Connor Freeman & Associates
 Structural Engineering Services
 225 30th Street, Suite 201, Sacramento, CA 95816
 Phone: (916) 441-5721 Fax: (916) 441-5697

TIMBERLINE
 150 TIMBERLINE VIEW COURT
 RENO, NV 89511
verizon WIRELESS
 SHEET TITLE: ENLARGED ANTENNA PLAN

Revision:
10/28/2014
11/01/2014
12/08/2014
01/07/2015
02/13/2015

File: 162-1228-A2.2.dwg
 Drawn By: JMC
 Checked By: WJR
 Scale: AS NOTED
 Date: 02/13/2015

Job No. 162-1228

A2.2

NOTE: VERIZON WIRELESS TO INSTALL "NEEDLE SOCKS" ON ALL PROPOSED PANEL ANTENNAS & RRH UNITS. ALL ANTENNAS & EQUIPMENT TO BE PAINTED FLAT GREEN

NOTE: BRANCHES SHOWN ARE FOR ILLUSTRATIVE PURPOSES ONLY. NOT TO SCALE

NOTE: VERIZON WIRELESS TO INSTALL "NEEDLE SOCKS" ON ALL PROPOSED PANEL ANTENNAS & RRH UNITS. ALL ANTENNAS & EQUIPMENT TO BE PAINTED FLAT GREEN

NOTE: BRANCHES SHOWN ARE FOR ILLUSTRATIVE PURPOSES ONLY. NOT TO SCALE

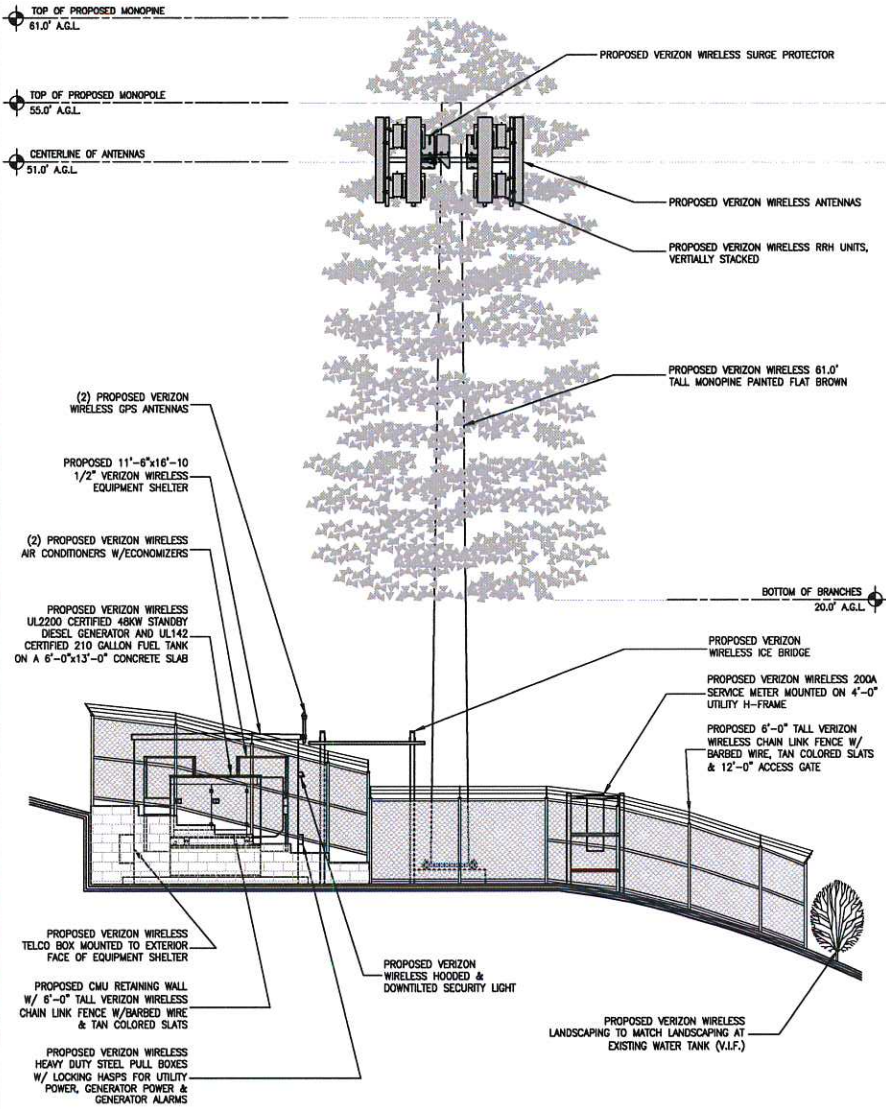

2 SOUTH ELEVATION
A3.1 SCALE: 1/4" = 1'-0"

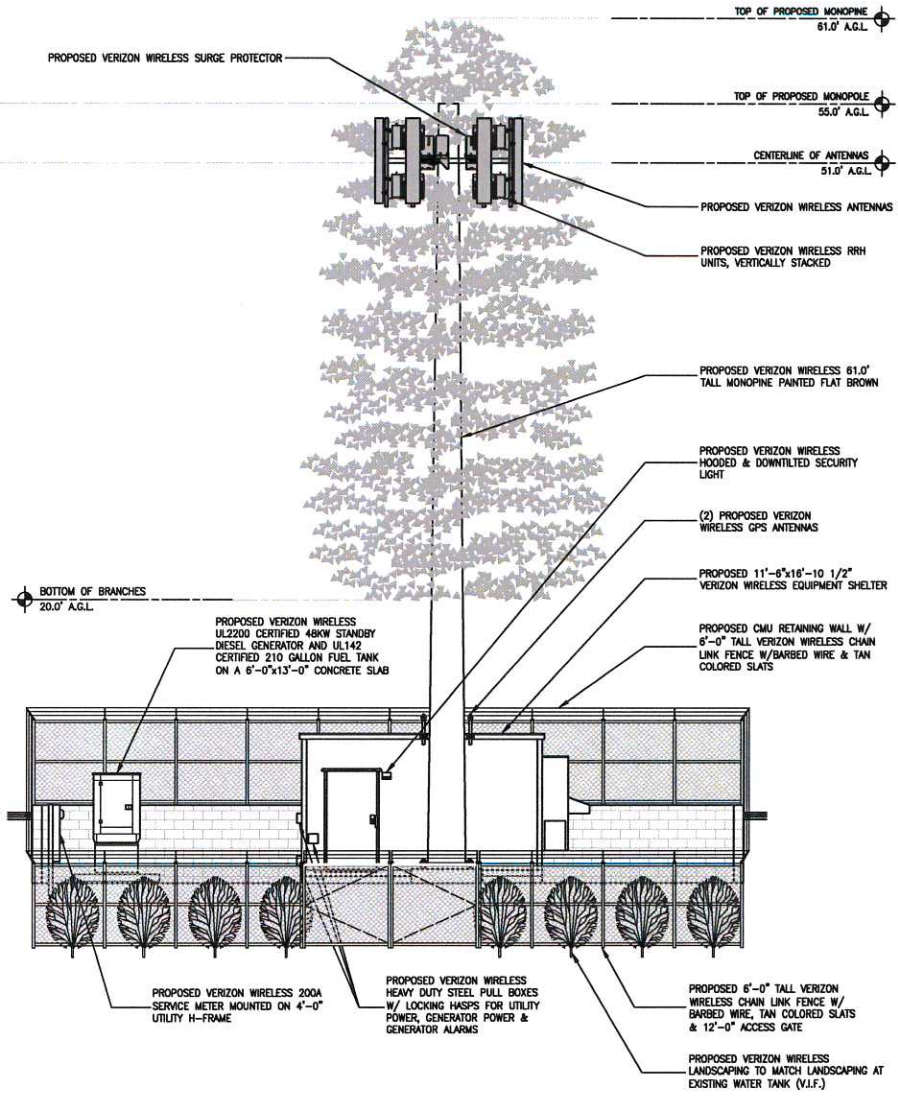

1 EAST ELEVATION
A3.1 SCALE: 1/4" = 1'-0"

O'Connor Freeman & Associates
Structural Engineering Services
225 30th Street, Suite 201, Sacramento, CA 95816
Phone: (916) 441-5721 Fax: (916) 441-5697

TIMBERLINE
150 TIMBERLINE NEW COURT
VERIZON WIRELESS
RENO, NV 89511
PROJECT ELEVATIONS
SHEET TITLE:

Revisions:
▲ 10/06/2014
▲ 12/01/2014
▲ 12/08/2014
▲ 01/07/2015
▲ 02/12/2015

File: 102.1226A3.1.dwg
Drawn By: AAE
Checked By: BBT
Scale: AS NOTED
Date: 02/12/2015

Job No. 142.1226

A3.1

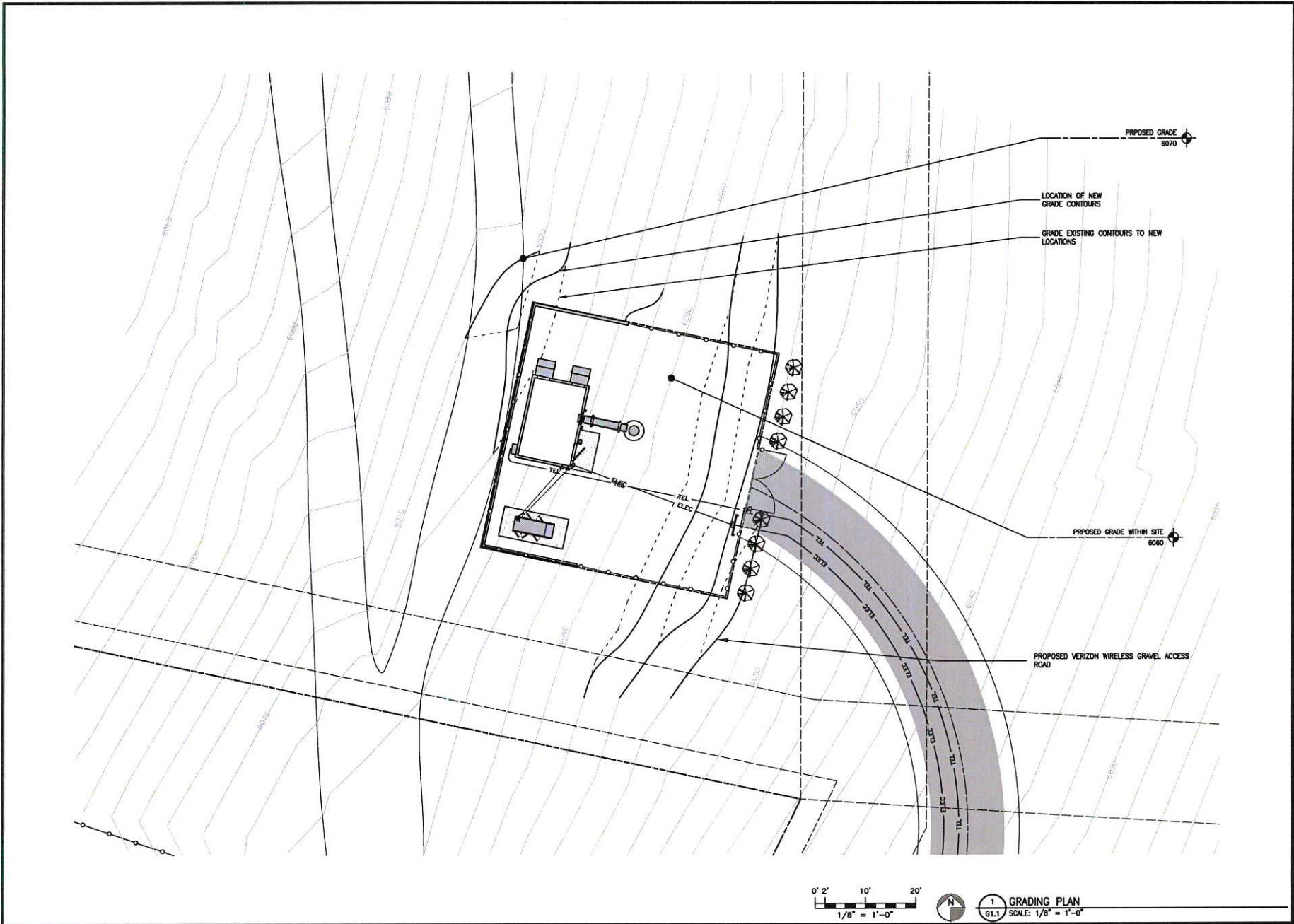

O'Connor Freeman & Associates
 Structural Engineering Services
 223 30th Street, Suite 201, Sacramento, CA 95816
 Phone: (916) 441-5721 Fax: (916) 441-5697

TIMBERLINE
 150 TIMBERLINE NEW COURT
 RENO, NV 89511
verizon WIRELESS
 SHEET TITLE: GRADING PLAN



Revisions:

▲	10/06/2014
▲	12/01/2014
▲	12/08/2014
▲	01/07/2015
▲	02/13/2015

File: 102.1228A11.dwg
 Drawn By: JMC
 Checked By: WST
 Scale: AS NOTED
 Date: 02/13/2015

Job No. 102.1228

G1.1

0' 2' 10' 20'
 1/8" = 1'-0"
 N
 1 GRADING PLAN
 SCALE: 1/8" = 1'-0"

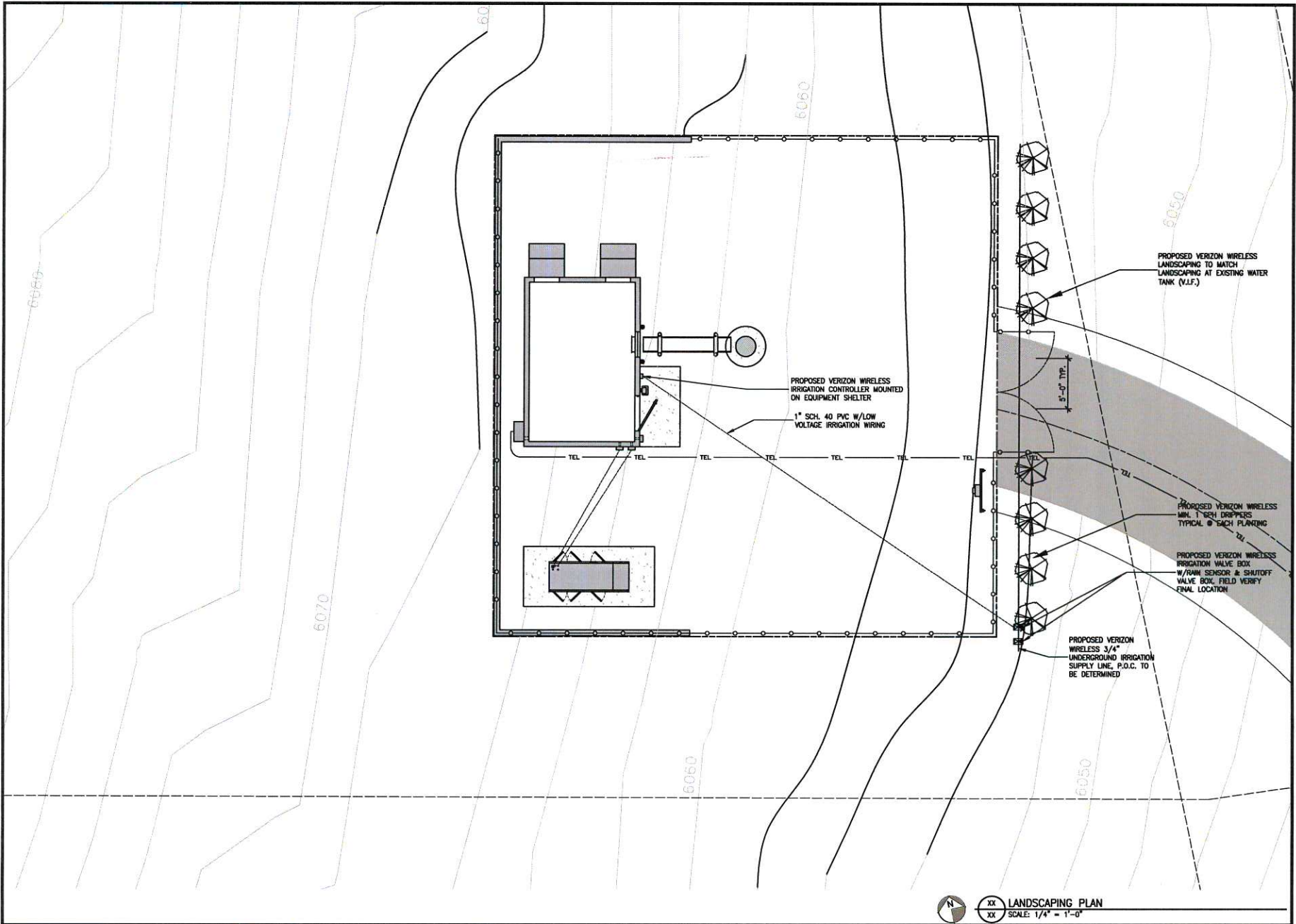

XX LANDSCAPING PLAN
XX SCALE: 1/4" = 1'-0"

O'Connor Freeman & Associates
Structural Engineering Services
925 90th Street, Suite 201, Sacramento, CA 95816
Phone: (916) 441-5721 Fax: (916) 441-5697

TIMBERLINE 150
VERIZON WIRELESS
SHEET TITLE

TIMBERLINE 150 TIMBERLINE VIEW COURT
RENO, NV 89511

LANDSCAPING PLAN

NO SCALE

Revisions:

▲	10/08/2014
▲	12/01/2014
▲	12/08/2014
▲	01/07/2015
▲	02/13/2015

File: 102.1226A1.dwg
Drawn By: JH
Checked By: JH
Scale: AS NOTED
Date: 02/13/2015

Job No. 102.1226

L1.1

PROJECT SUPPORT STATEMENT VERIZON WIRELESS

SITE NAME: Timberline

LOCATION: 150 Timberline View Court Reno, NV 89511

APN: 049-070-49

Introduction

Verizon Wireless is seeking to improve communications service to residences, businesses and travelers in Washoe County. Verizon maintains a strong customer base in the County and strives to improve coverage for both existing and potential customers. Verizon Wireless is currently experiencing a significant coverage gap for rural areas north of the 431 Mt Rose Hwy and east of NF -047. This Washoe County site is being built to provide coverage of the N and NE of Mt Rose Hwy and of the golf course and surrounding residential areas to the S and SW in addition to off-loading Verizon's Slide Mountain and Wolf Run towers. This project will expand Verizon's existing network in an effort to improve call quality, signal strength, and wireless connection services. The increase in wireless signal strength will benefit residents, local businesses, and public safety communications systems within the City.

Location

Verizon Wireless proposes a new wireless communications facility, (6) antennas with associated tower mounted equipment on a proposed 61' monopine located at 150 Timberline View Court. The property is located in the General Rural (GR) zone and the surrounding area consists of similarly zoned properties. This roughly 7.34 acre property is used as single family residence and the lease area is located in the southern portion of the property.

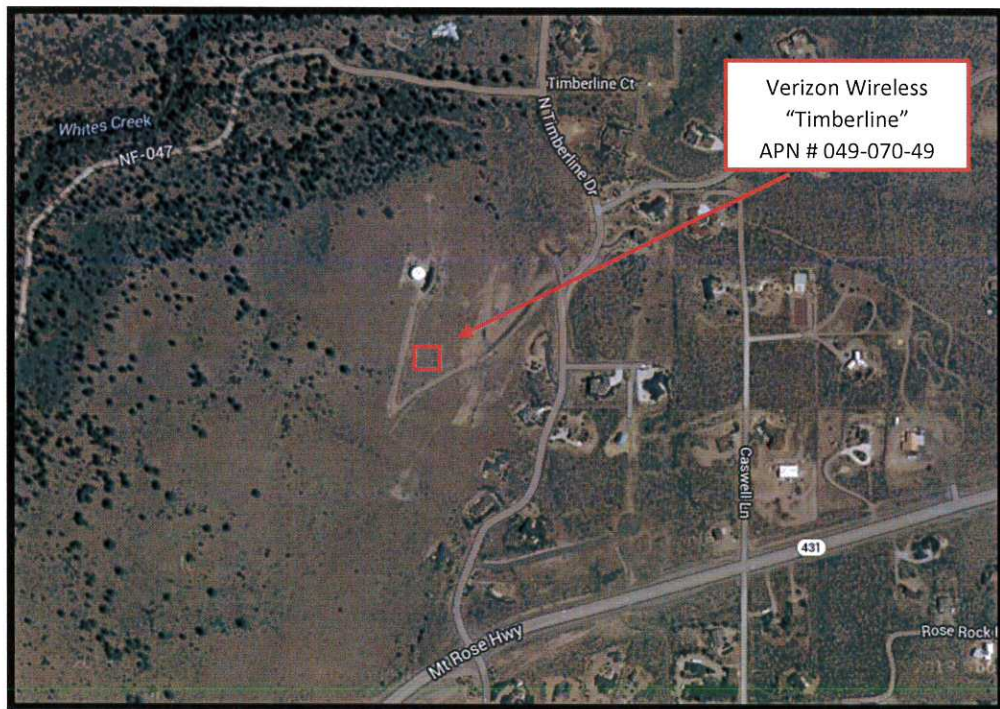

Project Support Statement – Verizon Wireless “Timberline”

Proposed Facility

The proposed facility consists of 6 Verizon Wireless panel antennas with 3 proposed antenna sectors and 2 antennas per sector to be mounted on a proposed 61’ monopine. There are a total of 12 Verizon Wireless RRH units that will be mounted behind the antennas with 3 proposed Verizon Wireless surge protectors mounted on the proposed Monopine, and 1 surge protector located at the equipment shelter. An 11’6” x 16’10 ½” prefabricated equipment shelter will be installed along with a 48kw standby diesel generator and 210 gallon fuel tank. A 6’ tall chain link security fence with tan colored screening slats will be installed with a 12’ access gate around the 50’ x 50’ lease area perimeter. The power and telecommunications cables will be installed underground to the lease area. The unmanned facility will provide enhanced wireless network coverage 24 hours a day, 7 days a week.

Service Objective

The objective of the proposed facility is both to fill in a gap in coverage in Washoe County, as well as to provide support capacity to the existing overloaded facilities (Slide Mountain and Wolf Run), In order to achieve this service objective, VZW identified a potential candidate "Search Ring". A Search Ring is a circle on a map that is determined by Verizon’s Radio Frequency Engineer. The circle identifies the geographic area within which the proposed facility must be located to satisfy the intended service objective. In creating the Search Ring, the RF Engineer takes into account many factors, such as topography, proximity to existing structures, current coverage areas, existing obstructions, etc.

For a visual representation of the Search Ring, see the images below.

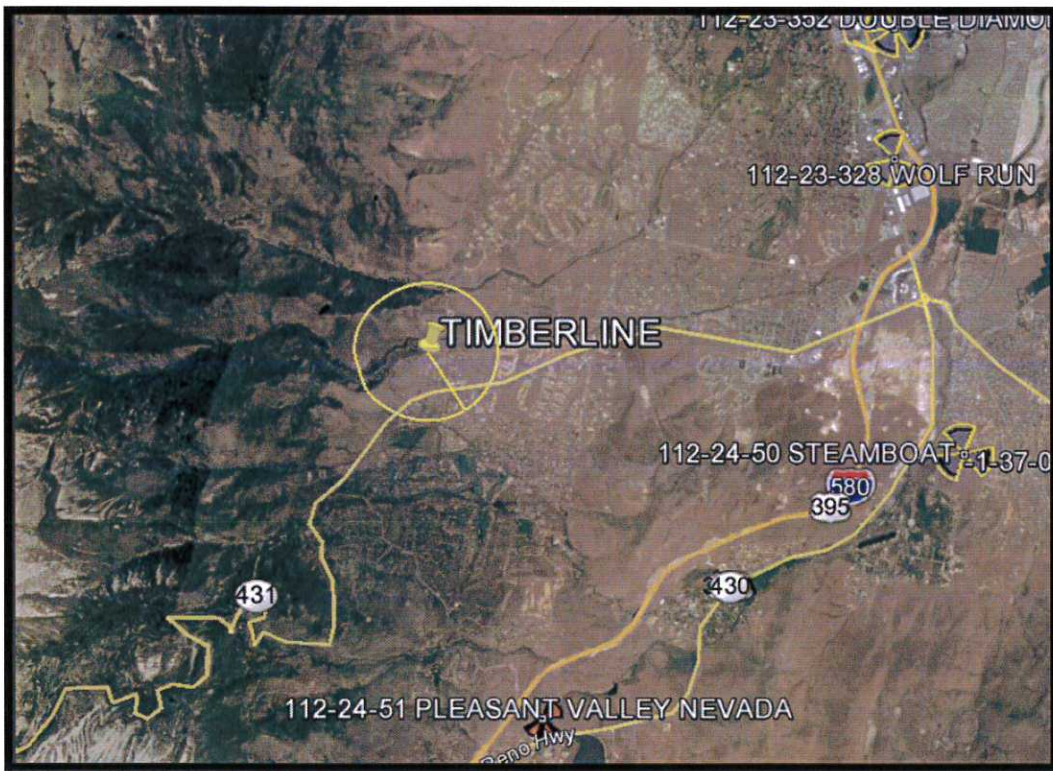

COMPLIANCE WITH WASHOE COUNTY ZONING ORDINANCE

This project has been carefully designed to comply with all the applicable standards set forth in the Washoe County Zoning Code. Specific focus was given to Article 324 (Communication Facilities) and Section 110.324.35 (Commercial Antennas). Below is an explanation for each of the specifically relevant requirements listed in the Washoe County Zoning Code:

Article 810, Special Use Permits

Section 110.810.30 Findings. Prior to approving an application for a special use permit, the Planning Commission, Board of Adjustment or a hearing examiner shall find that all of the following are true:

(a) *Consistency. The proposed use is consistent with the action programs, policies, standards and maps of the Master Plan and the applicable area plan;*

Wireless communications facilities are a conditionally allowed use within the General Rural zoning designation. The proposed facility represents a diligent effort to comply with the Washoe County Zoning Ordinance.

(b) *Improvements. Adequate utilities, roadway improvements, sanitation, water supply, drainage, and other necessary facilities have been provided, the proposed improvements are properly related to existing and proposed roadways, and an adequate public facilities determination has been made in accordance with Division Seven;*

The parcel provides the necessary physical access, access to telephone utility lines, and access to power, which is needed to allow this proposed facility to function.

(c) *Site Suitability. The site is physically suitable for the type of development and for the intensity of development;*

This site provides an ideal location for addressing the current capacity and coverage issues experienced in the area. The size of the parcel allows for the facility to be setback from other structures and rights of way by a significant distance. This is important as it will limit public access to the facility. Finally, the proposed location contains the topography needed to allow for a quality wireless signal.

(d) *Issuance Not Detrimental. Issuance of the permit will not be significantly detrimental to the public health, safety or welfare; injurious to the property or improvements of adjacent properties; or detrimental to the character of the surrounding area; and*

The proposed facility will not impact the health, safety, or welfare of any person or property in the surrounding area.

(e) *Effect on a Military Installation. Issuance of the permit will not have a detrimental effect on the location, purpose or mission of the military installation.*

The proposed facility will not negatively impact the military. The only impact to the military that this facility could have is improved wireless service.

Article 324, Communication Facilities

Section 110.324.45 Wireless Communication/Cellular Facilities Preferred Placement

As is discussed in the Alternatives Analysis section (below), each of the potential facility alternative site options were considered within this search area, in the order of Washoe County’s preference. Given the fact that this location is the only feasible location for the proposed facility, a free standing tower is required for this proposed facility.

Section 110.324.50 Wireless Communication/Cellular Facilities Placement Standards

Monopole antennas are allowed within the General Rural zoning designation. The height of the facility (55’) complies with the setback requirement that the antennas from both residentially zoned property and any Public Paved Right of Way.

Project Support Statement – Verizon Wireless “Timberline”

Section 110.324.55 Significant Gap Coverage

The proposed site is needed for both capacity and coverage. This area is served by two high level sites (Slide Mountain and Wolf Run) and the proposed site is needed to provide offload capacity to these two sites. Additionally, this Washoe County site is proposed to provide coverage to the north and northeast along Mt Rose Hwy, the golf course, and surrounding residential areas to the south and southwest. The proposed site is needed to close a significant gap in service for customers in this area.

Section 110.324.60 Wireless Communication/Cellular Facilities Permitting Requirements

- (a) *Information Required Prior to Issuance of Any Permit. In addition to the requirements of the Building and Safety Department, the following information must be provided to the Department of Community Development before any permit can be issued for the construction and installation of a wireless communication/cellular facility:*

Regarding items 1 – 16, each items has been addressed by either the attached documents or within this Project Support Statement.

Section 110.324.75 Special Use Permit Required: Findings. Subsequent to review under

Sections 110.324.40 through 110.324.70, monopole antennas and lattice towers shall require the issuance of a special use permit under the process enumerated in Article 810, Special Use

Permits, by the Washoe County Planning Commission, subject to the findings enumerated below.

- (a) *That the communications facility meets all the standards of Sections 110.324.40 through 110.324.60 as determined by the Director of Community Development and/or his/her authorized representative;*
- (b) *That public input was considered during the public hearing review process; and*
- (c) *That the monopole or lattice tower will not unduly impact the adjacent neighborhoods or the vistas and ridgelines of the County.*

Coverage Maps

Below is a visual depiction of the improved AWS and LTE coverage to be provided by the proposed facility. The first map represents Verizon's existing AWS coverage conditions in the area. The second map represents Verizon's the AWS coverage conditions given approval of the proposed facility. Maps three and four show the before and after LTE conditions. The green areas on both maps represents areas with good indoor/outdoor coverage. The yellow areas on both maps below represents areas with good outdoor coverage. The white portions of the maps represent areas with poor quality outdoor coverage.

Existing Coverage

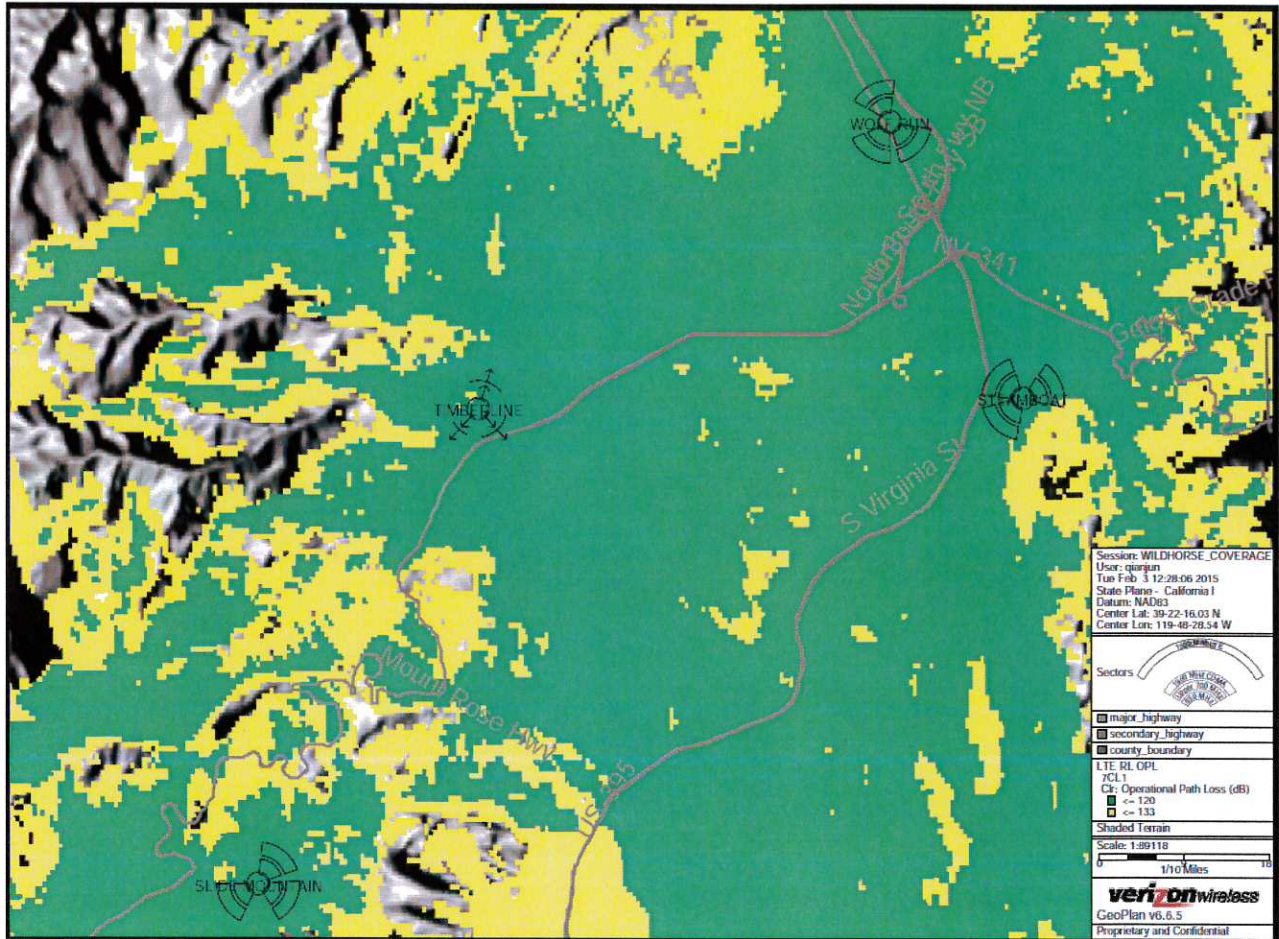

Proposed Coverage

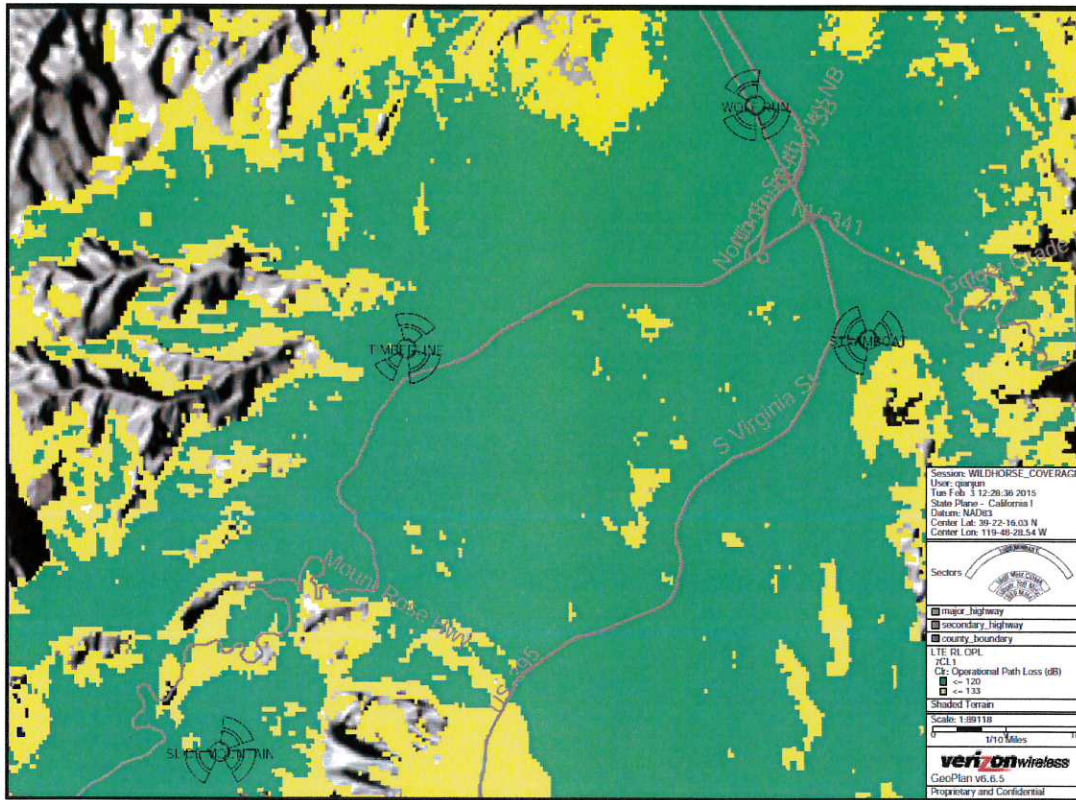

This Facility Alone

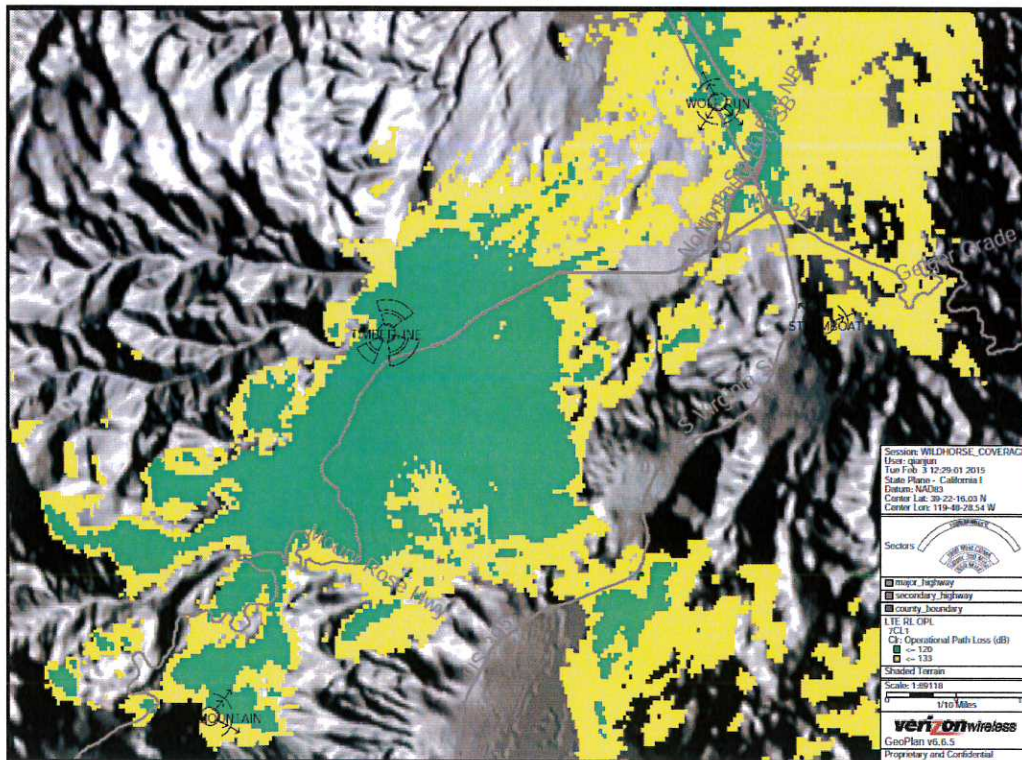

Alternative Site Analysis

The location of a wireless telecommunications facility to fulfill the above referenced service objective is dependent upon many different factors, such as topography, zoning regulations, existing structures, co-location opportunities, available utilities, access and a willing landlord. Wireless communication is a line-of-sight technology that requires facilities to be in relative close proximity to the wireless handsets in order to be served. Each proposed site is unique and must be investigated and evaluated on its own terms. Verizon strives to minimize visual and noise impacts for each facility and seeks to incorporate ways to preserve the local community character to the greatest extent feasible at all stages of site selection for a wireless telecommunication facility.

The site selection process for this proposed facility began in September 2013 with the issuance of the above reference Search Ring. When identifying feasible wireless facility locations, VZW first looks for collocation opportunities on existing towers, which could potentially allow for the satisfaction of the necessary coverage objectives. In this instance, no feasible collocation opportunities on existing towers exist within the necessary geographic area (the Search Ring). Once collocation opportunities on existing towers were exhausted, Verizon next looked for opportunities for roof-mounts, flush-mounts, façade-mounts, etc. Verizon was not able to find any building-mounted collocation opportunities within the necessary Search Ring.

Due to the lack of feasible collocation opportunities in this area Verizon began a site search for feasible new build facility locations. After analyzing the relevant Washoe County regulations, Verizon identified all parcels within the Search Ring area which could serve as potential candidates for a new wireless facility location. A form letter was sent out to all of the potential candidates identified. Of the 8 property owners notified, 4 property owners showed an interest in having their property as a candidate for a new facility. Below is a summary of each the alternative candidates, and the reason each candidate was not selected for the new facility location.

1. **Water Tank Colocation- 16125 N Timberline Drive APN # 049-070-41 Zoned GR** - poor property owner responsiveness as site is in transition in jurisdictional ownership
2. **ATT Colocation 16255 Mount Rose Hwy APN # 049-070-30 Zoned HDR** - RF rejected due to low elevation
3. **Terrell New Build Monopole - 16100 Mount Rose Hwy APN # 049-070-27 Zoning HDR** - RF rejected due to low elevation
4. **Adams New Build Monopole - 16275 Mount Rose Hwy APN # 049-070-32 Zoned HDR** -- RF rejected due to low elevation
5. **Lee New Build Monopole - 16150 Mt Rose Hwy APN # 049-070-11 Zoned HDR** - Landlord did not respond to numerous attempts at negotiation
6. **TL Mt Rose Estates New Build Monopole - 15045 Goldenrod Drive APN # 150-420-01 Zoned GR** – property owners did not respond to numerous calls, emails and US mail
7. **Bentson New Build Monopole -- 4875 Rose Rock Lane APN # 049-090-17 Zoned LDS** - property owner non- responsive

A map showing the proposed location and each alternative location considered is provided below.

Map of Alternative Sites Considered



Design Justification

The Proposed facility design is a monopole. The lease area is located on a 7.34-acre parcel and situated on an open hillside with limited vegetation. The proposed facility has been designed to create the least possible visual impact to the area. While Verizon Wireless is certainly open to considering any other design options that Staff and/or the Planning Commission may feel to be appropriate for this particular location, a monopole is the least intrusive design and would blend with the surrounding area.

Photosimulation of 61' ft Monopine as viewed from Mt Rose Hwy

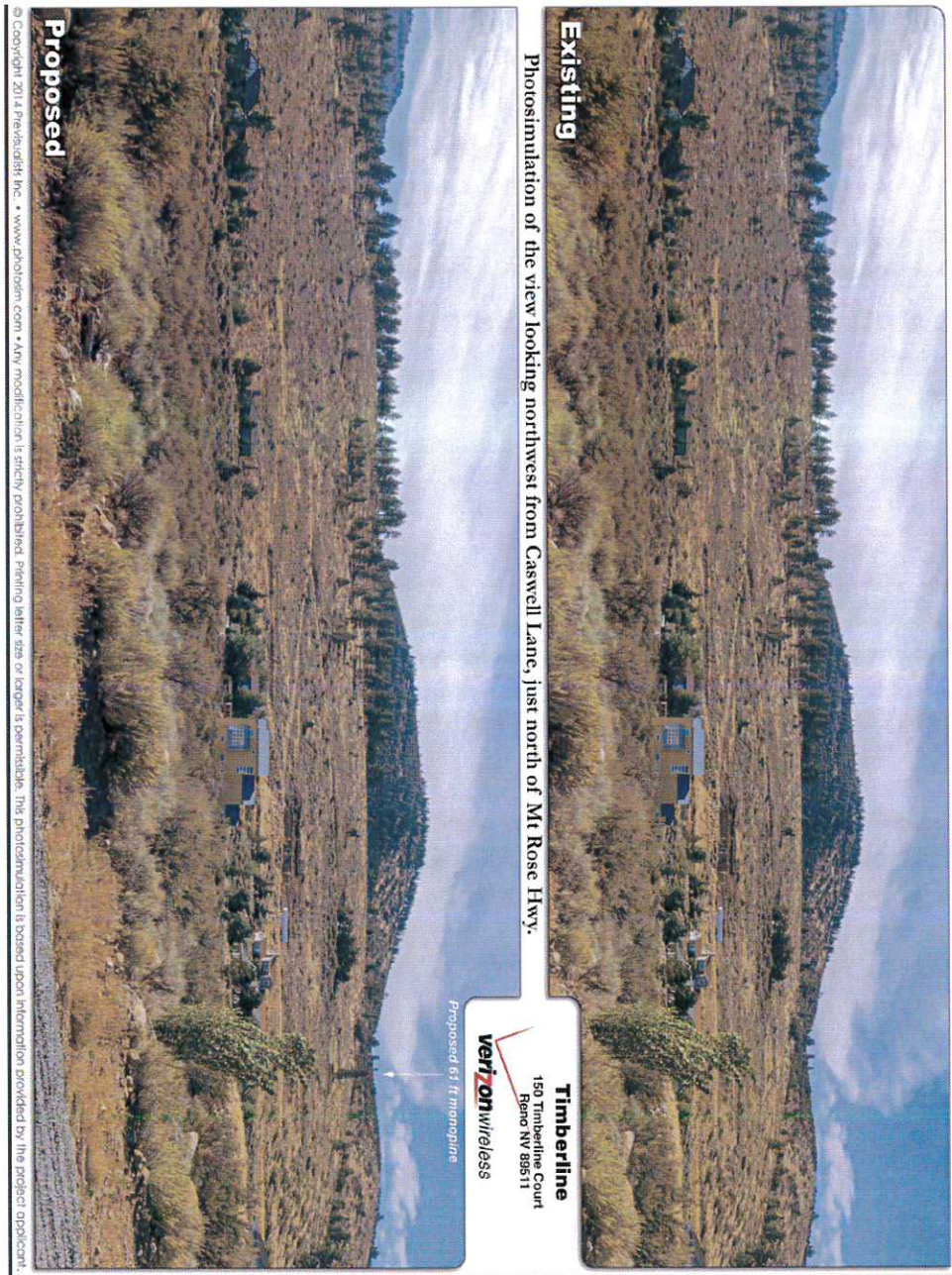



Existing

Photomontage of the view looking northwest from the clearest view along Mt Rose Hwy.

Timberline

150 Timberline Court
Reno NV 89511



Proposed

Proposed 61 ft monopole

Project Support Statement – Verizon Wireless “Timberline”



Staff has suggested a monopine for this location. Other stealth designs would likely create more of a conflict with the rural nature of the parcel and the surrounding area.

Future Colocation Potential

Project Support Statement – Verizon Wireless “Timberline”

The proposed site has been designed in a manner that would allow for future collocation. An approximately 41’ centerline would be the highest available centerline for a future carrier. Space for future carrier’s ground equipment would need to be negotiated with the property owner.

Safety Benefits of Improved Wireless Service

Verizon Wireless offers its customers multiple services such as voice calls, text messaging, mobile email, picture/video messaging, mobile web, navigation, broadband access, V CAST, and E911 services. Mobile phone use has become an extremely important tool for first responders and serves as a back-up system in the event of a natural disaster. Verizon Wireless will install a standby generator at this facility to ensure quality communication for the surrounding community in the event of a natural disaster or catastrophic event. This generator will be fully contained within the equipment shelter and will provide power to the facility in the event that local power systems are offline.

Lighting

Unless tower lighting is required by the FAA, the only lighting on the facility will be a down-tilted and shielded motion sensor light above the door on the equipment shelter.

Maintenance and Standby Generator Testing

Verizon Wireless installs a standby generator and batteries at all of its cell sites. The generator and batteries serve a vital role in Verizon’s emergency and disaster preparedness plan. In the event of a power outage, Verizon Wireless communications equipment will first transition to the back-up batteries. The batteries can run the site for a few hours depending upon the demand placed upon the equipment. Should the power outage extend beyond the capacity of the batteries, the back-up generator will automatically start and continue to run the site for up to 24 hours. The standby generator will operate for approximately 15 minutes bi-weekly for maintenance purposes, during daytime business hours. Back-up batteries and generators allow Verizon Wireless’ communications sites to continue providing valuable communications services in the event of a power outage, natural disaster or other emergency.

Construction Schedule

The construction of the facility will be in compliance with all local rules and regulations. The typical duration is two months. The crew size will range from two to ten individuals. The construction phase of the project will last approximately two months and will not exceed acceptable noise levels.

Notice of Actions Affecting Development Permit

In accordance with California Government Code Section 65945(a), Verizon Wireless requests notice of any proposal to adopt or amend the: general plan, specific plan, zoning ordinance, ordinance(s) affecting building or grading permits that would in any manner affect this development permit. Any such notice may be sent to Verizon Wireless c/o Complete Wireless Consulting 2009 V Street, Sacramento, CA 95818.

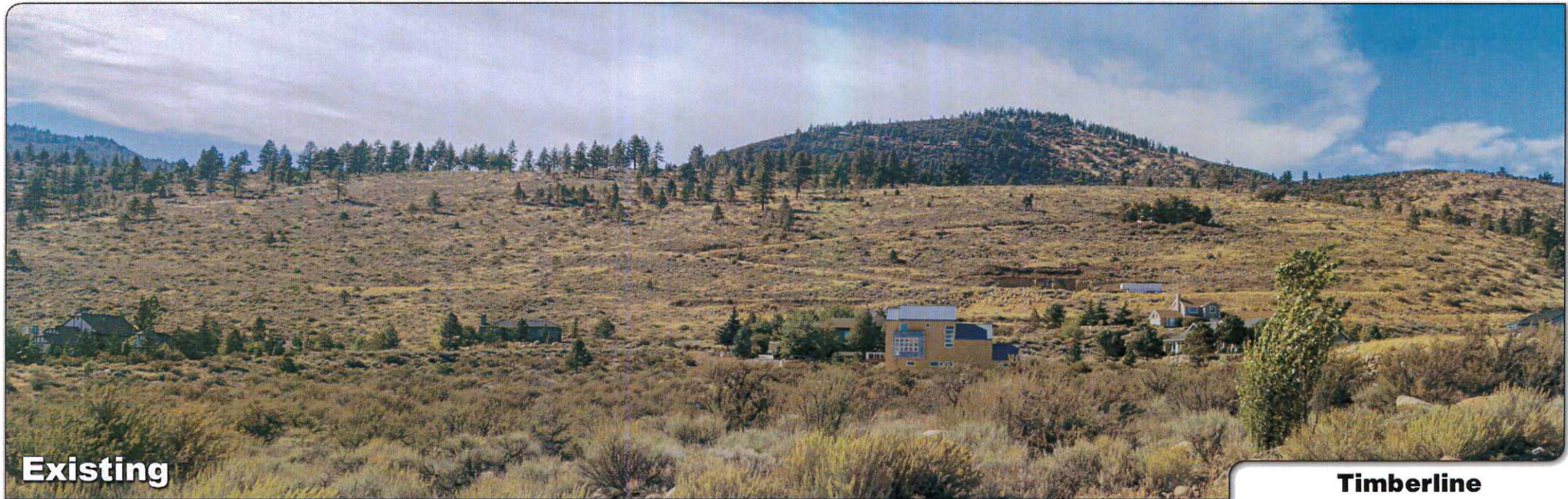

Existing

Photosimulation of the view looking northwest from Caswell Lane, just north of Mt Rose Hwy.

Timberline

150 Timberline Court
Reno NV 89511



Proposed 61 ft monopine

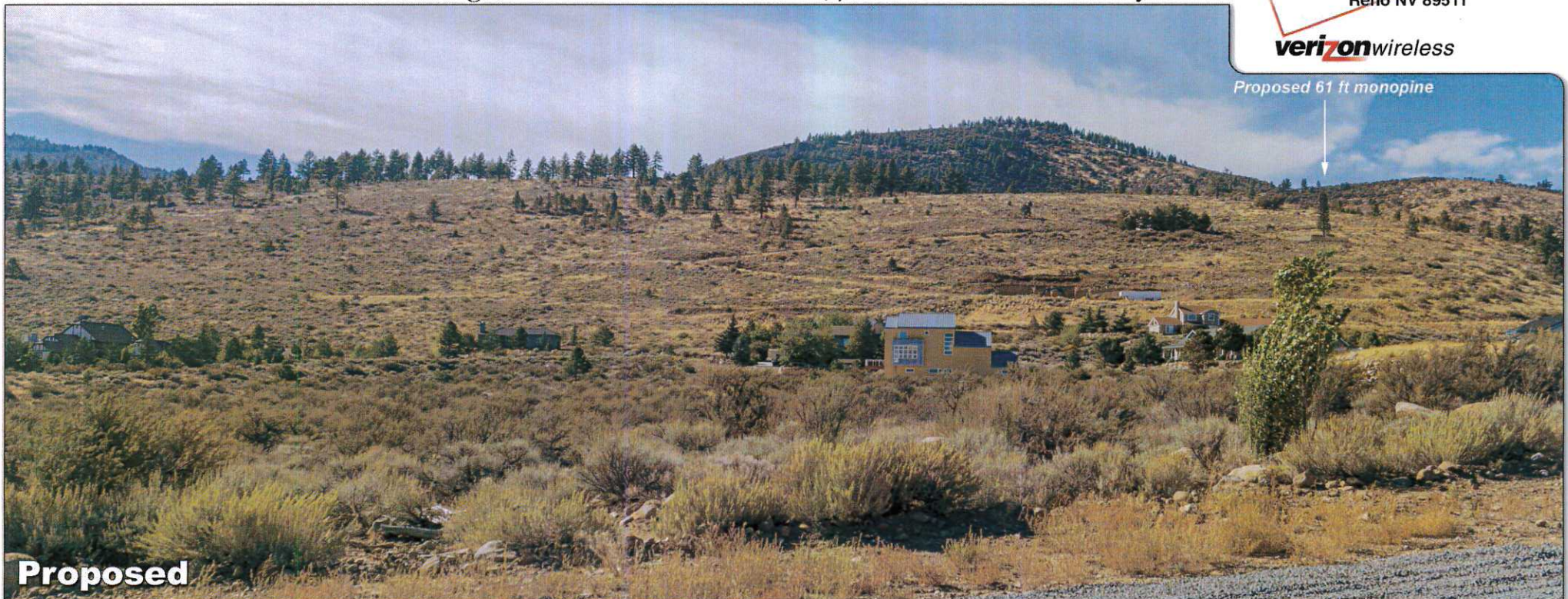

Proposed



Existing

Photosimulation of the view looking northwest from the clearest view along Mt Rose Hwy.

Timberline

150 Timberline Court
Reno NV 89511



Proposed 61 ft monopine

Proposed



Existing

Photosimulation of a super telephoto zoom view as seen looking northwest from Caswell Lane.

Timberline

150 Timberline Court
Reno NV 89511



Proposed 61 ft monopine



Proposed

Verizon Wireless "Timberline"

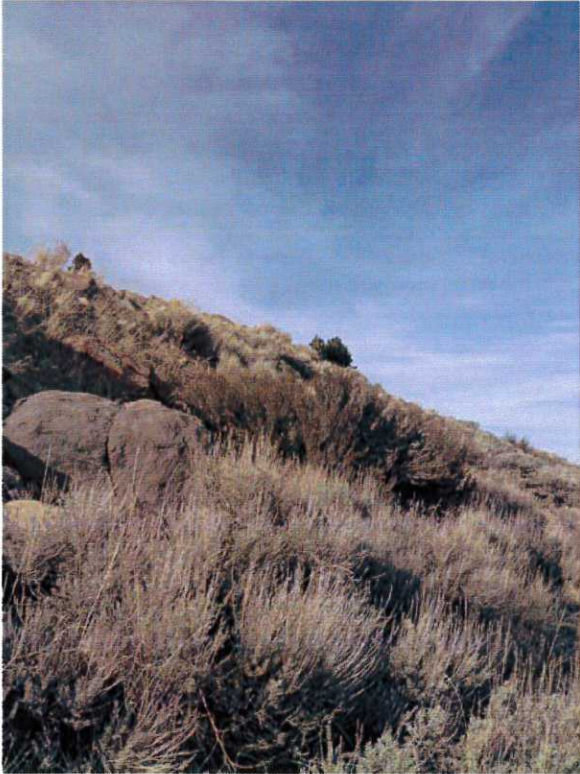

North



East

Verizon Wireless "Timberline"



South



West

Verizon Wireless "Timberline"



Power and Telco



Lease Area

Verizon Wireless "Timberline"



Access



Panoramic View from North to South facing East

**Verizon Wireless • Proposed Base Station (Site No. 278742 “Timberline”)
150 Timberline View Court • Incline Village, Nevada**

Statement of Hammett & Edison, Inc., Consulting Engineers

The firm of Hammett & Edison, Inc., Consulting Engineers, has been retained on behalf of Verizon Wireless, a personal wireless telecommunications carrier, to evaluate the base station (Site No. 278742 “Timberline”) proposed to be located at 150 Timberline View Court in Incline Village, Nevada, for compliance with appropriate guidelines limiting human exposure to radio frequency (“RF”) electromagnetic fields.

Executive Summary

Verizon proposes to install directional panel antennas on a tall steel pole to be located at 150 Timberline View Court in Incline Village. The proposed operation will, together with the existing base station nearby, comply with the FCC guidelines limiting public exposure to RF energy.

Prevailing Exposure Standards

The U.S. Congress requires that the Federal Communications Commission (“FCC”) evaluate its actions for possible significant impact on the environment. A summary of the FCC’s exposure limits is shown in Figure 1. These limits apply for continuous exposures and are intended to provide a prudent margin of safety for all persons, regardless of age, gender, size, or health. The most restrictive FCC limit for exposures of unlimited duration to radio frequency energy for several personal wireless services are as follows:

Wireless Service	Frequency Band	Occupational Limit	Public Limit
Microwave (Point-to-Point)	5,000–80,000 MHz	5.00 mW/cm ²	1.00 mW/cm ²
BRS (Broadband Radio)	2,600	5.00	1.00
WCS (Wireless Communication)	2,300	5.00	1.00
AWS (Advanced Wireless)	2,100	5.00	1.00
PCS (Personal Communication)	1,950	5.00	1.00
Cellular	870	2.90	0.58
SMR (Specialized Mobile Radio)	855	2.85	0.57
700 MHz	700	2.40	0.48
[most restrictive frequency range]	30–300	1.00	0.20

General Facility Requirements

Base stations typically consist of two distinct parts: the electronic transceivers (also called “radios” or “channels”) that are connected to the traditional wired telephone lines, and the passive antennas that send the wireless signals created by the radios out to be received by individual subscriber units. The transceivers are often located at ground level and are connected to the antennas by coaxial cables. A small antenna for reception of GPS signals is also required, mounted with a clear view of the sky.



**Verizon Wireless • Proposed Base Station (Site No. 278742 “Timberline”)
150 Timberline View Court • Incline Village, Nevada**

Because of the short wavelength of the frequencies assigned by the FCC for wireless services, the antennas require line-of-sight paths for their signals to propagate well and so are installed at some height above ground. The antennas are designed to concentrate their energy toward the horizon, with very little energy wasted toward the sky or the ground. This means that it is generally not possible for exposure conditions to approach the maximum permissible exposure limits without being physically very near the antennas.

Computer Modeling Method

The FCC provides direction for determining compliance in its Office of Engineering and Technology Bulletin No. 65, “Evaluating Compliance with FCC-Specified Guidelines for Human Exposure to Radio Frequency Radiation,” dated August 1997. Figure 2 describes the calculation methodologies, reflecting the facts that a directional antenna’s radiation pattern is not fully formed at locations very close by (the “near-field” effect) and that at greater distances the power level from an energy source decreases with the square of the distance from it (the “inverse square law”). The conservative nature of this method for evaluating exposure conditions has been verified by numerous field tests.

Site and Facility Description

Based upon information provided by Verizon, including zoning drawings by O'Connor Freeman & Associates, dated January 7, 2015, it is proposed to install six directional panel antennas – four Andrew Model SBNHH-1D65B and two CSS Model X7CAP-640-V – on a new 55-foot steel pole, configured to resemble a pine tree, to be installed about 160 feet to the northeast of the water tank located at 150 Timberline View Court in Incline Village. The Andrew antennas would be mounted with up to 14° downtilt at an effective height of about 51 feet above ground and would be oriented in pairs toward 20°T and 140°T. The CSS antennas would be mounted with up to 4° downtilt at an effective height of about 51 feet above ground and would be oriented toward 225°T. The maximum effective radiated power in any direction from the Andrew antennas would be 12,200 watts, representing simultaneous operation at 4,130 watts for AWS, 4,030 watts for PCS, 2,870 watts for cellular, and 1,170 watts for 700 MHz service. The maximum effective radiated power in any direction from the CSS antennas would be 23,600 watts, representing simultaneous operation at 7,150 watts for AWS, 7,150 watts for PCS, 6,730 watts for cellular, and 2,570 watts for 700 MHz service.



**Verizon Wireless • Proposed Base Station (Site No. 278742 “Timberline”)
150 Timberline View Court • Incline Village, Nevada**

Located on the sides of the nearby water tank are similar antennas for use by Sprint. For the limited purpose of this study, the transmitting facilities of that carrier are assumed to be as follows:

Service	Maximum ERP	Antenna Model	Downtilt	Height
BRS	1,500 watts	KMW ET-X-WM-18-65-8P	0°	17 ft
PCS	3,000	KMW ET-X-TS-70-15-62-18	0	17
SMR	1,500	KMW ET-X-TS-70-15-62-18	0	17

Study Results

For a person anywhere at ground, the maximum RF exposure level due to the proposed Verizon operation by itself is calculated to be 0.091 mW/cm², which is 13% of the applicable public exposure limit. The maximum calculated cumulative level at ground, for the simultaneous operation of both carriers, is 34% of the public exposure limit. The maximum calculated cumulative level at the second-floor elevation of any nearby residence* is 0.72% of the public exposure limit. The maximum calculated level due to the proposed Verizon operation by itself at the nearby water tank is calculated to be 34% of the public limit. It should be noted that these results include several “worst-case” assumptions and therefore are expected to overstate actual power density levels.

No Recommended Mitigation Measures

Due to their mounting locations, the Verizon antennas would not be accessible to the general public, and so no mitigation measures are necessary to comply with the FCC public exposure guidelines. It is presumed that the carriers will, as FCC licensees, take adequate steps to ensure that their employees or contractors receive appropriate training and comply with FCC occupational exposure guidelines whenever work is required near the antennas themselves.

Conclusion

Based on the information and analysis above, it is the undersigned’s professional opinion that operation of the base station proposed by Verizon Wireless at 150 Timberline View Court in Incline Village, Nevada, will comply with the prevailing standards for limiting public exposure to radio frequency energy and, therefore, will not for this reason cause a significant impact on the environment. The highest calculated level in publicly accessible areas is much less than the prevailing standards allow for exposures of unlimited duration. This finding is consistent with measurements of actual exposure conditions taken at other operating base stations.

* Located at least 470 feet away, based on photographs from Google Maps.



Verizon Wireless • Proposed Base Station (Site No. 278742 "Timberline")
150 Timberline View Court • Incline Village, Nevada

Authorship

The undersigned author of this statement is a qualified Professional Engineer, holding California Registration No. E-20309, which expires on March 31, 2015. This work has been carried out under her direction, and all statements are true and correct of her own knowledge except, where noted, when data has been supplied by others, which data she believes to be correct.



Andrea L. Bright

Andrea L. Bright, P.E.
707/996-5200

February 13, 2015

FCC Radio Frequency Protection Guide

The U.S. Congress required (1996 Telecom Act) the Federal Communications Commission (“FCC”) to adopt a nationwide human exposure standard to ensure that its licensees do not, cumulatively, have a significant impact on the environment. The FCC adopted the limits from Report No. 86, “Biological Effects and Exposure Criteria for Radiofrequency Electromagnetic Fields,” published in 1986 by the Congressionally chartered National Council on Radiation Protection and Measurements (“NCRP”). Separate limits apply for occupational and public exposure conditions, with the latter limits generally five times more restrictive. The more recent standard, developed by the Institute of Electrical and Electronics Engineers and approved as American National Standard ANSI/IEEE C95.1-2006, “Safety Levels with Respect to Human Exposure to Radio Frequency Electromagnetic Fields, 3 kHz to 300 GHz,” includes similar limits. These limits apply for continuous exposures from all sources and are intended to provide a prudent margin of safety for all persons, regardless of age, gender, size, or health.

As shown in the table and chart below, separate limits apply for occupational and public exposure conditions, with the latter limits (in *italics* and/or dashed) up to five times more restrictive:

Frequency Applicable Range (MHz)	Electromagnetic Fields (<i>f</i> is frequency of emission in MHz)					
	Electric Field Strength (V/m)		Magnetic Field Strength (A/m)		Equivalent Far-Field Power Density (mW/cm ²)	
0.3 – 1.34	614	<i>614</i>	1.63	<i>1.63</i>	100	<i>100</i>
1.34 – 3.0	614	<i>823.8/f</i>	1.63	<i>2.19/f</i>	100	<i>180/f²</i>
3.0 – 30	1842/f	<i>823.8/f</i>	4.89/f	<i>2.19/f</i>	900/f ²	<i>180/f²</i>
30 – 300	61.4	<i>27.5</i>	0.163	<i>0.0729</i>	1.0	<i>0.2</i>
300 – 1,500	3.54√ <i>f</i>	<i>1.59√f</i>	√ <i>f</i> /106	<i>√f/238</i>	<i>f</i> /300	<i>f/1500</i>
1,500 – 100,000	137	<i>61.4</i>	0.364	<i>0.163</i>	5.0	<i>1.0</i>

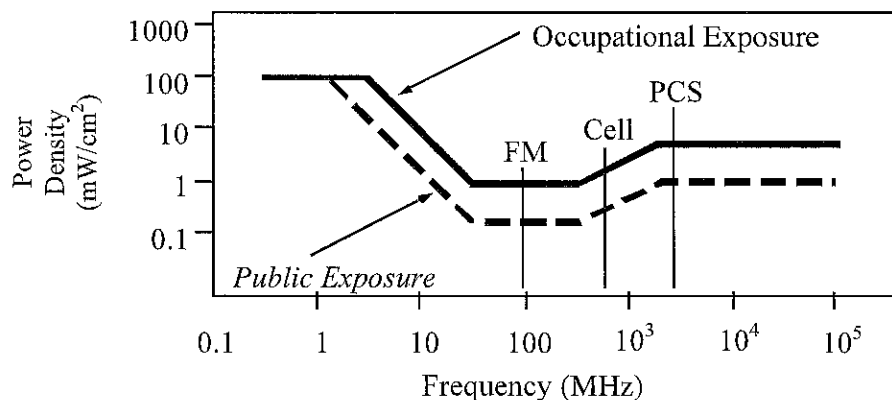

Higher levels are allowed for short periods of time, such that total exposure levels averaged over six or thirty minutes, for occupational or public settings, respectively, do not exceed the limits, and higher levels also are allowed for exposures to small areas, such that the spatially averaged levels do not exceed the limits. However, neither of these allowances is incorporated in the conservative calculation formulas in the FCC Office of Engineering and Technology Bulletin No. 65 (August 1997) for projecting field levels. Hammett & Edison has built those formulas into a proprietary program that calculates, at each location on an arbitrary rectangular grid, the total expected power density from any number of individual radio sources. The program allows for the description of buildings and uneven terrain, if required to obtain more accurate projections.



RFR.CALC™ Calculation Methodology

Assessment by Calculation of Compliance with FCC Exposure Guidelines

The U.S. Congress required (1996 Telecom Act) the Federal Communications Commission (“FCC”) to adopt a nationwide human exposure standard to ensure that its licensees do not, cumulatively, have a significant impact on the environment. The maximum permissible exposure limits adopted by the FCC (see Figure 1) apply for continuous exposures from all sources and are intended to provide a prudent margin of safety for all persons, regardless of age, gender, size, or health. Higher levels are allowed for short periods of time, such that total exposure levels averaged over six or thirty minutes, for occupational or public settings, respectively, do not exceed the limits.

Near Field.

Prediction methods have been developed for the near field zone of panel (directional) and whip (omnidirectional) antennas, typical at wireless telecommunications base stations, as well as dish (aperture) antennas, typically used for microwave links. The antenna patterns are not fully formed in the near field at these antennas, and the FCC Office of Engineering and Technology Bulletin No. 65 (August 1997) gives suitable formulas for calculating power density within such zones.

For a panel or whip antenna, power density $S = \frac{180}{\theta_{BW}} \times \frac{0.1 \times P_{net}}{\pi \times D \times h}$, in mW/cm²,

and for an aperture antenna, maximum power density $S_{max} = \frac{0.1 \times 16 \times \eta \times P_{net}}{\pi \times h^2}$, in mW/cm²,

where θ_{BW} = half-power beamwidth of the antenna, in degrees, and

P_{net} = net power input to the antenna, in watts,

D = distance from antenna, in meters,

h = aperture height of the antenna, in meters, and

η = aperture efficiency (unitless, typically 0.5-0.8).

The factor of 0.1 in the numerators converts to the desired units of power density.

Far Field.

OET-65 gives this formula for calculating power density in the far field of an individual RF source:

power density $S = \frac{2.56 \times 1.64 \times 100 \times RFF^2 \times ERP}{4 \times \pi \times D^2}$, in mW/cm²,

where ERP = total ERP (all polarizations), in kilowatts,

RFF = relative field factor at the direction to the actual point of calculation, and

D = distance from the center of radiation to the point of calculation, in meters.

The factor of 2.56 accounts for the increase in power density due to ground reflection, assuming a reflection coefficient of 1.6 (1.6 x 1.6 = 2.56). The factor of 1.64 is the gain of a half-wave dipole relative to an isotropic radiator. The factor of 100 in the numerator converts to the desired units of power density. This formula has been built into a proprietary program that calculates, at each location on an arbitrary rectangular grid, the total expected power density from any number of individual radiation sources. The program also allows for the description of uneven terrain in the vicinity, to obtain more accurate projections.



BEFORE

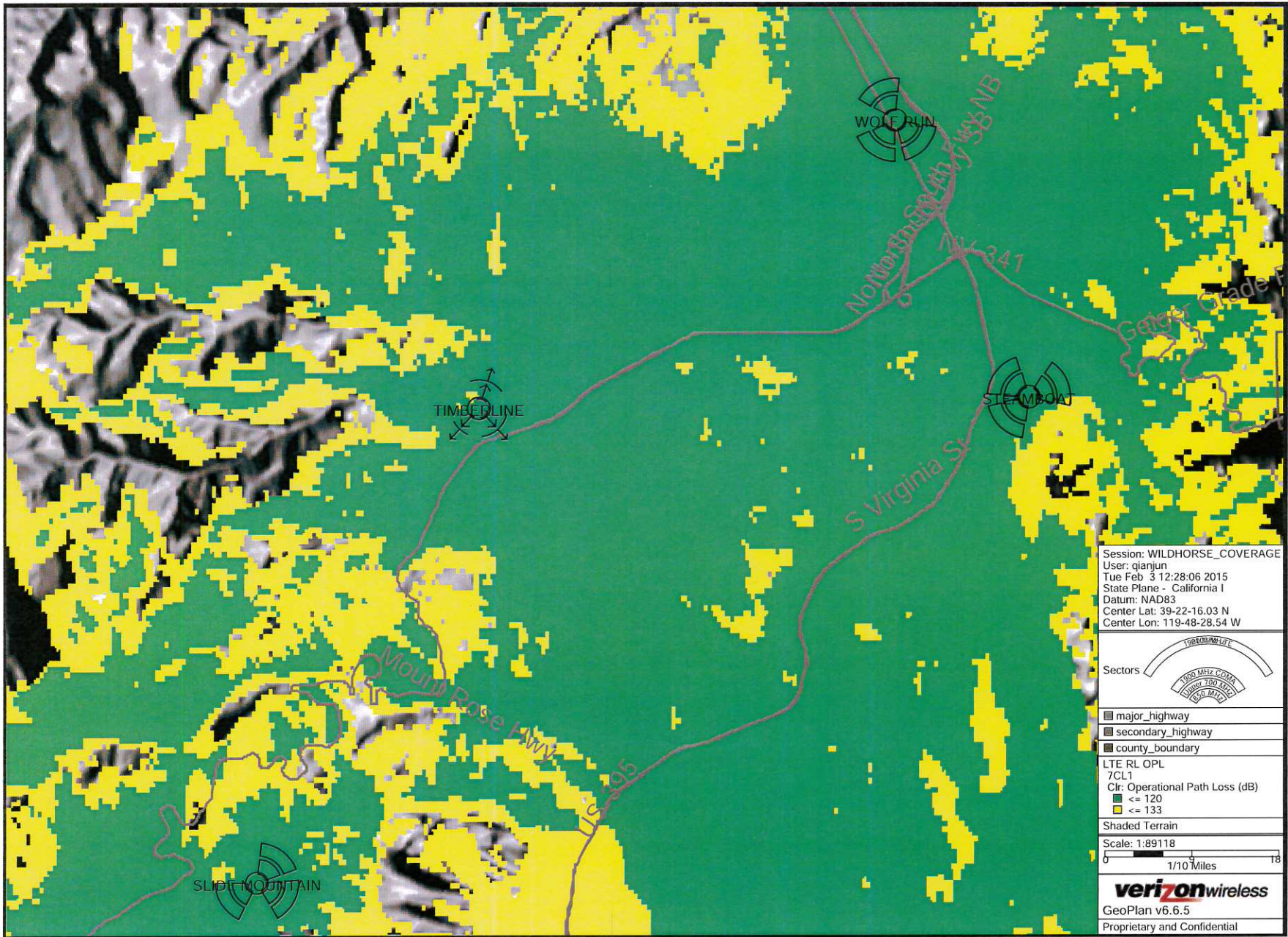

BEFORE

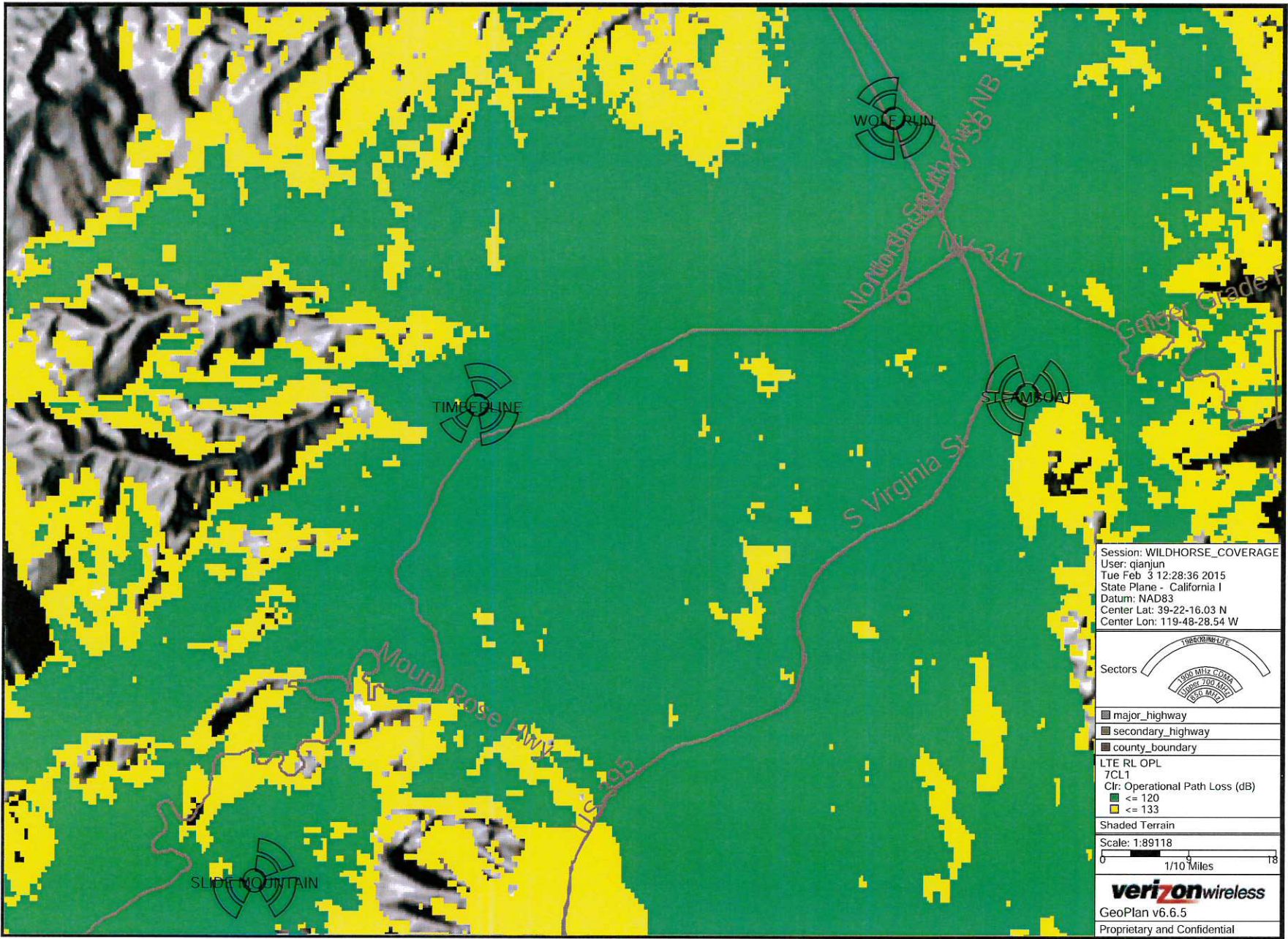

Session: WILDHORSE_COVERAGE
User: qjanjun
Tue Feb 3 12:28:36 2015
State Plane - California I
Datum: NAD83
Center Lat: 39-22-16.03 N
Center Lon: 119-48-28.54 W



- major_highway
- secondary_highway
- county_boundary

LTE RL OPL
7CL1
Cl: Operational Path Loss (dB)
■ <= 120
■ <= 133

Shaded Terrain
Scale: 1:89118
0 1/10 Miles 18

verizonwireless
GeoPlan v6.6.5
Proprietary and Confidential

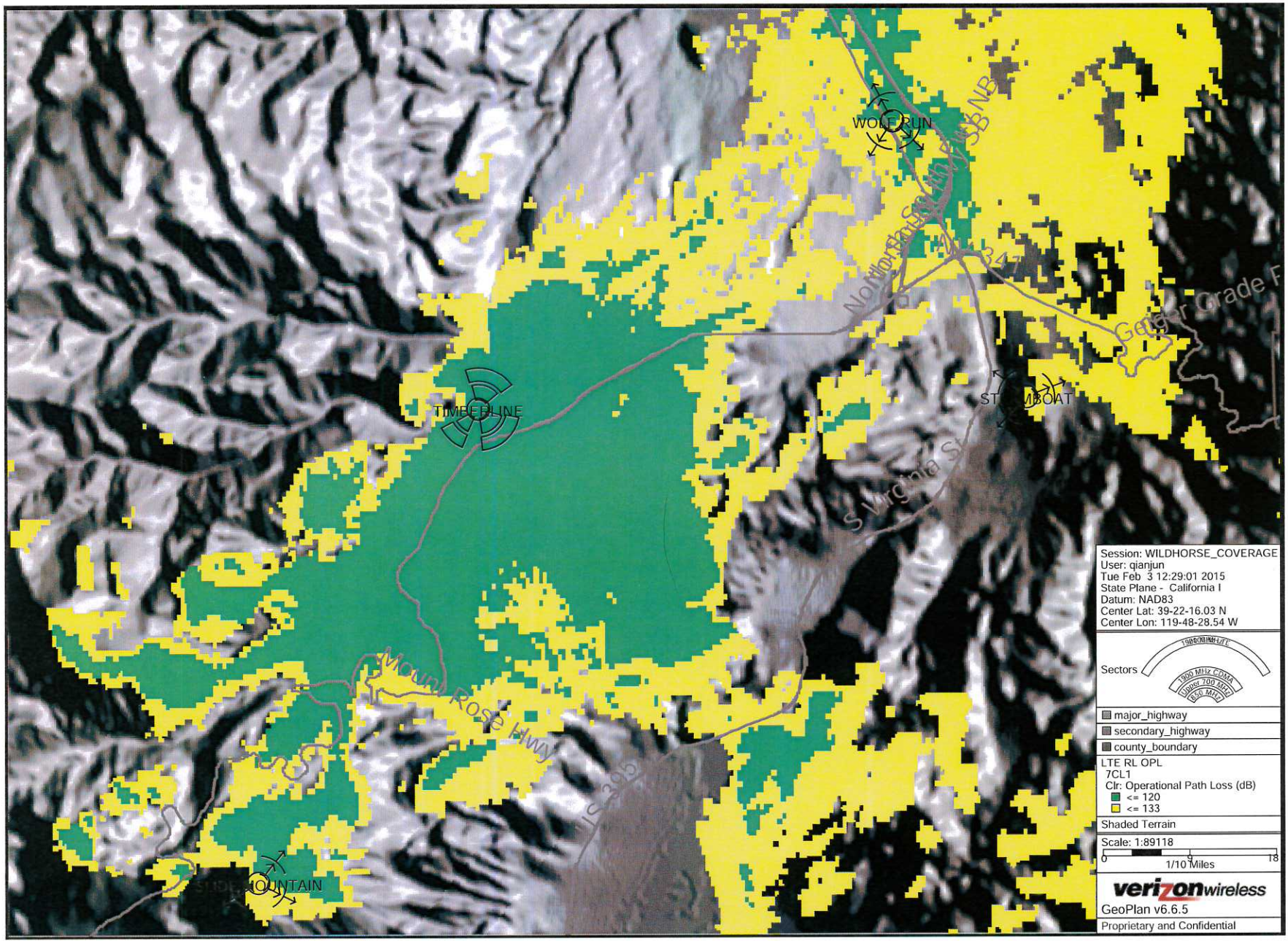

THIS FACILITY ONLY

Environmental Noise Analysis

Timberline Cellular Facility

Washoe County, Nevada

BAC Job # 2014-265

Prepared For:

Complete Wireless Consulting

Attn: Ms. Danielle Hanover
2009 V Street
Sacramento, CA 95818

Prepared By:

Bollard Acoustical Consultants, Inc.



Paul Bollard, President

January 16, 2015



Introduction

The Timberline Verizon Wireless Unmanned Telecommunications Facility Project (project) proposes the construction of a cellular tower (monopole), a cellular equipment shelter, and an emergency diesel standby generator inside a fenced area located at 150 Timberline View Court, Washoe County, Nevada. The external HVAC units of the equipment shelter and the emergency diesel standby generator have been identified as primary noise sources associated with the project. Please see Figure 1 for the general site location. The studied site design is dated January 7, 2015.

Bollard Acoustical Consultants, Inc. has been contracted by Complete Wireless Consulting, Inc. to complete an environmental noise assessment regarding the proposed project cellular equipment operations. Specifically, the following addresses daily noise production and exposure associated with operation of the project emergency generator and external HVAC equipment.

Please refer to Appendix A for definitions of acoustical terminology used in this report.

Criteria for Acceptable Noise Exposure

Section 110.414.05 of the Washoe County Development Code establishes a 65 dB L_{dn} noise level standard for determining compatibility of noise sources affecting residential uses, applied at the property line of the receiving land use.

Project Noise Generation

Noise exposure from the proposed project HVAC units is expected to be approximately 67 dB (L_{eq}) at a distance of 10 feet from the equipment. This reference noise level of 67 dB at 10 feet is based on a Bard WA3S1 Wall-Mount Step Capacity Air Conditioner, which is reportedly similar to the type of equipment being proposed at the project site.

The generator which is proposed at this site would only operate during emergencies (power outages) and brief daytime periods for periodic maintenance/lubrication. The reference noise level for the generator is 63 dB at 23 feet (Generac Power Systems, Inc. 48 kW SD050 Diesel). The generator noise level data specification sheet is provided as Appendix B.

The project emergency generator would be tested during daytime hours only, and even then only for brief periods of time. The emergency generator would only operate at night during power outages. It is expected that nighttime operation of the project emergency generator would be exempt from the County's exterior noise exposure criteria due to the need for continuous cellular service provided by the project equipment.

Figure 1
Timberline Cellular Facility - Washoe County, Nevada
Project Area and Nearest Noise-Sensitive Receivers

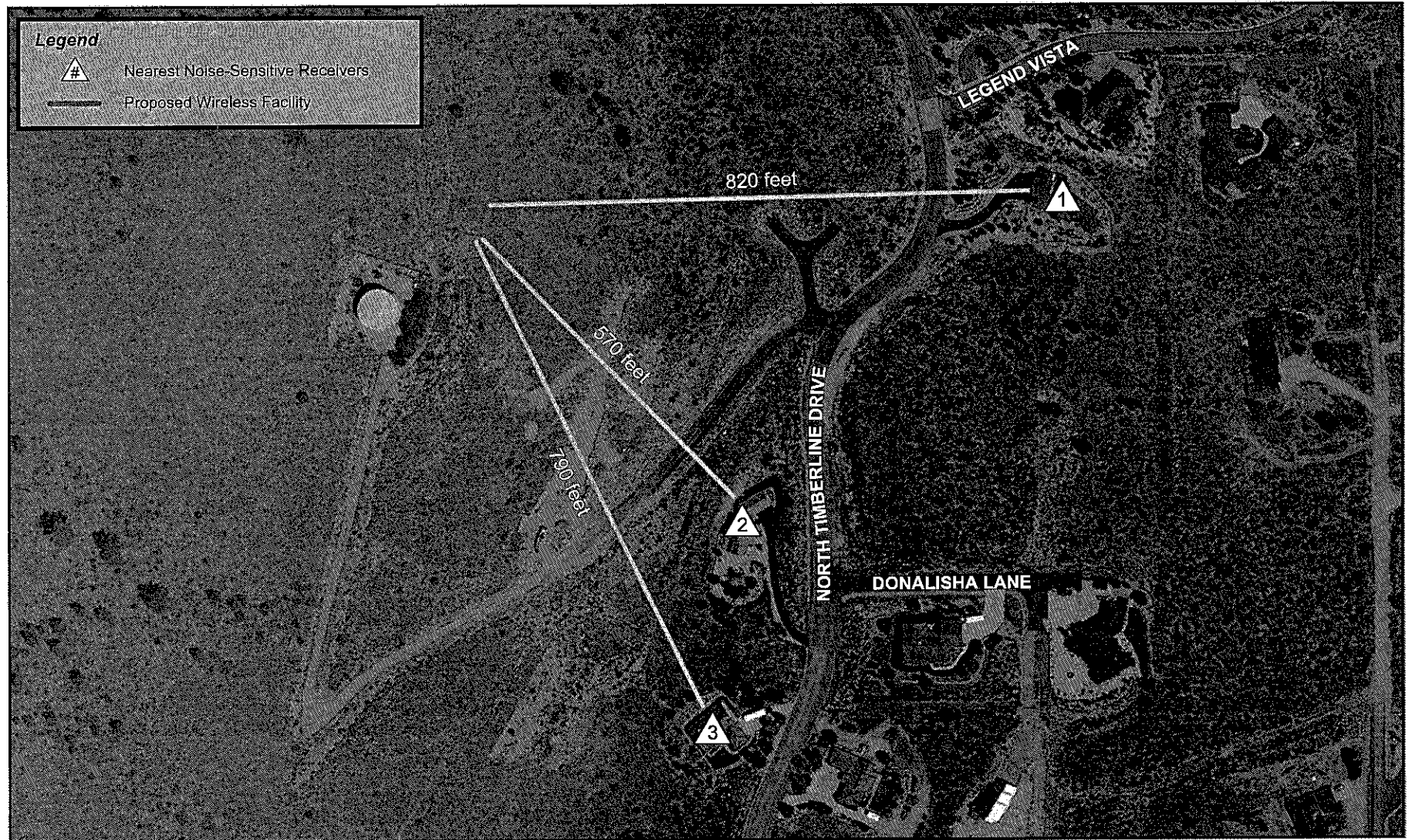

Predicted Facility Noise Levels at Nearby Sensitive Receptors

As indicated in Figure 1, the project equipment maintains a separation of 570-820 feet from the nearest noise-sensitive land uses identified as receivers 1-3. Assuming standard spherical spreading loss (-6 dB per doubling of distance), project-equipment noise exposure at the closest receivers was calculated and the results of those calculations are presented in Table 1.

For the purpose of this analysis, the HVAC units were conservatively assumed to be operating continuously for 24 hours. Additionally, the proposed generator was conservatively assumed to be operating continuously for a one hour period during daytime hours for routine testing and maintenance.

Table 1
Summary of Project-Related Noise Exposure at Nearest Residences
Timberline Verizon Wireless Telecommunications Facility Project

Nearest Receiver ¹	Distance from Cellular Equipment (feet)	Predicted Noise Levels, L _{dn} (dBA)		
		HVAC ²	Generator ³	Combined
1	820	35	18	35
2	570	38	21	38
3	790	35	18	36

Notes:

1. Receiver locations can be seen in Figure 1.
2. HVAC units were assumed to be running continuously for 24 hours.
3. Generator was assumed to be running continuously for 1 daytime hour for routine testing and maintenance.

As shown in Table 1 above, the predicted HVAC noise levels of 35-38 dB L_{dn} would satisfy the County's 65 dB L_{dn} noise level standard. The predicted generator noise levels of 18-21 dB L_{dn} would also satisfy the County's 65 dB L_{dn} noise level standard. Furthermore, the combined project noise exposure at the nearest noise-sensitive locations were calculated and determined to satisfy the Washoe County noise level criteria.

Conclusions

Based on the equipment noise level data and analyses presented above, project-related equipment noise exposure is expected to satisfy the applicable Washoe County noise exposure limits at the closest receivers.

This concludes our environmental noise assessment for the proposed Timberline Cellular Facility in Washoe County, Nevada. Please contact me at (916) 663-0500 or paulb@bacnoise.com if you have any questions or require additional information.

Appendix A Acoustical Terminology

Acoustics	The science of sound.
Ambient Noise	The distinctive acoustical characteristics of a given space consisting of all noise sources audible at that location. In many cases, the term ambient is used to describe an existing or pre-project condition such as the setting in an environmental noise study.
Attenuation	The reduction of an acoustic signal.
A-Weighting	A frequency-response adjustment of a sound level meter that conditions the output signal to approximate human response.
Decibel or dB	Fundamental unit of sound, A Bell is defined as the logarithm of the ratio of the sound pressure squared over the reference pressure squared. A Decibel is one-tenth of a Bell.
CNEL	Community Noise Equivalent Level. Defined as the 24-hour average noise level with noise occurring during evening hours (7 - 10 p.m.) weighted by a factor of three and nighttime hours weighted by a factor of 10 prior to averaging.
Frequency	The measure of the rapidity of alterations of a periodic signal, expressed in cycles per second or hertz.
L_{dn}	Day/Night Average Sound Level. Similar to CNEL but with no evening weighting.
L_{eq}	Equivalent or energy-averaged sound level.
L_{max}	The highest root-mean-square (RMS) sound level measured over a given period of time.
Loudness	A subjective term for the sensation of the magnitude of sound.
Masking	The amount (or the process) by which the threshold of audibility is for one sound is raised by the presence of another (masking) sound.
Noise	Unwanted sound.
Peak Noise	The level corresponding to the highest (not RMS) sound pressure measured over a given period of time. This term is often confused with the Maximum level, which is the highest RMS level.
RT₆₀	The time it takes reverberant sound to decay by 60 dB once the source has been removed.
Sabin	The unit of sound absorption. One square foot of material absorbing 100% of incident sound has an absorption of 1 sabin.
SEL	A rating, in decibels, of a discrete event, such as an aircraft flyover or train passby, that compresses the total sound energy of the event into a 1-s time period.
Threshold of Hearing	The lowest sound that can be perceived by the human auditory system, generally considered to be 0 dB for persons with perfect hearing.
Threshold of Pain	Approximately 120 dB above the threshold of hearing.



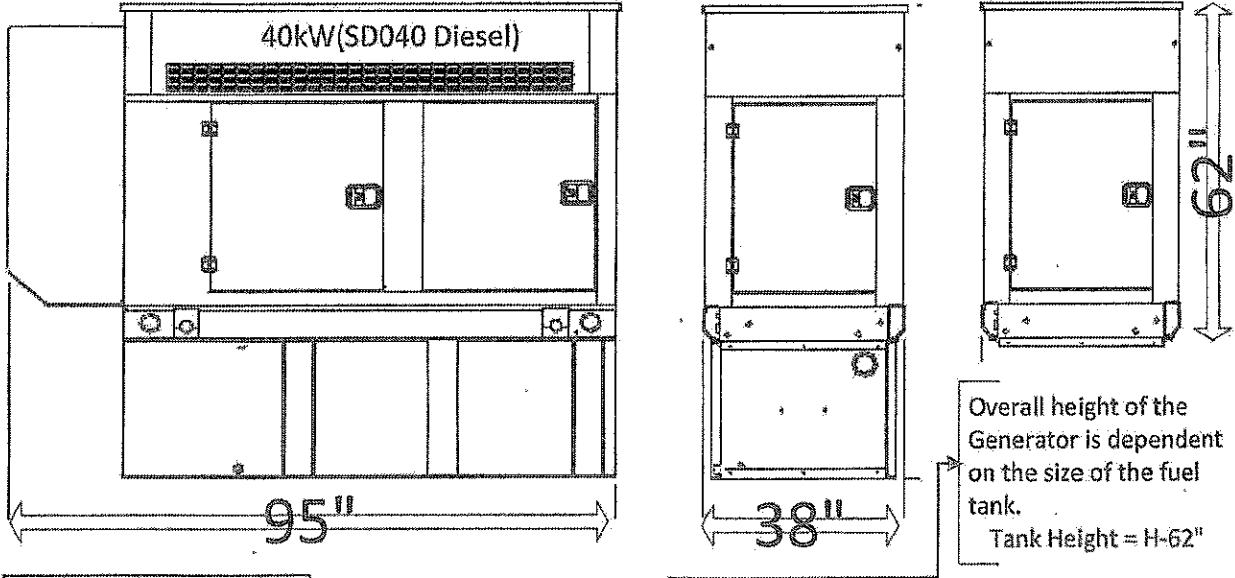

APPENDIX B

Generac 40kW & 48kW Diesel

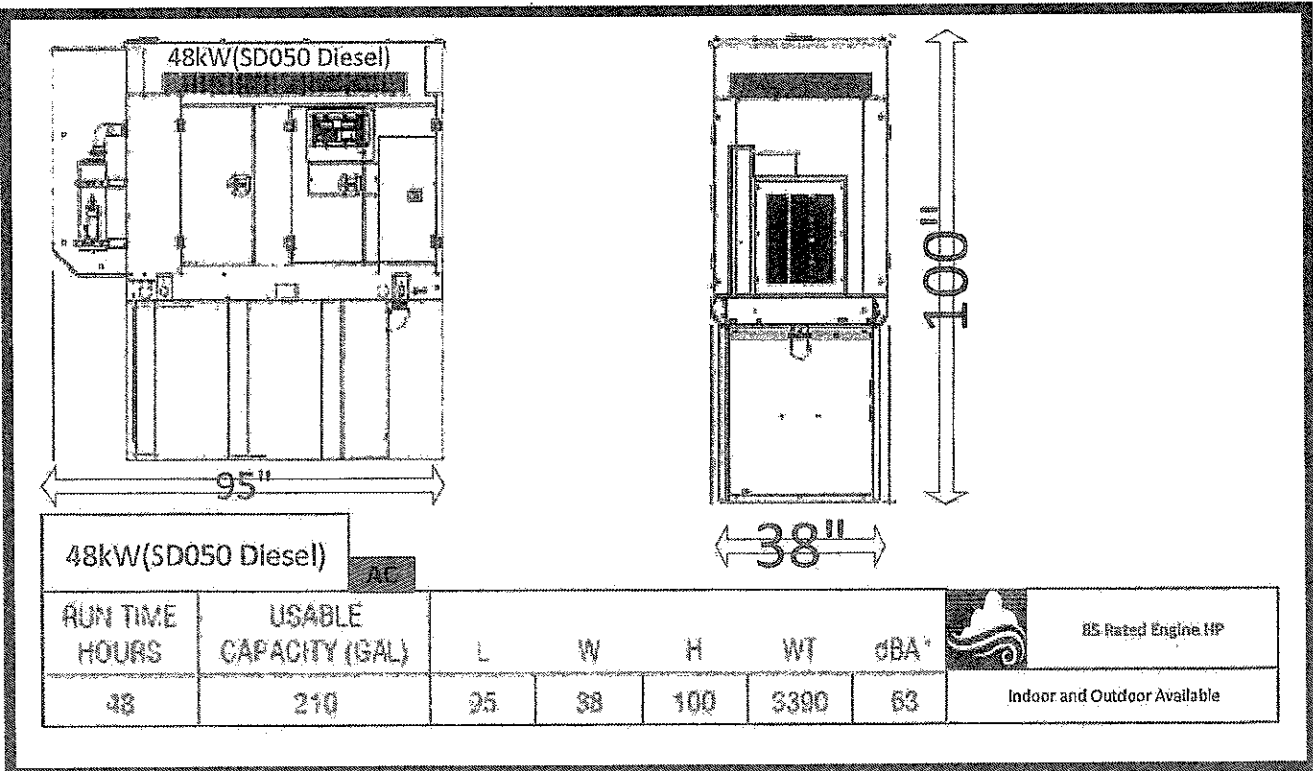

40kW(SD030 Diesel)							AC		 85 Rated Engine HP
RUN TIME HOURS	USABLE CAPACITY (GAL)	L	W	H	WT	dBA*			
38	132	95	38	87	2986	70	Indoor and Outdoor Available		
60	211	95	38	99	3195				



48kW(SD050 Diesel)							AC		 85 Rated Engine HP
RUN TIME HOURS	USABLE CAPACITY (GAL)	L	W	H	WT	dBA*			
48	210	95	38	100	5390	63	Indoor and Outdoor Available		

REFERENCE COPY

This is not an official FCC license. It is a record of public information contained in the FCC's licensing database on the date that this reference copy was generated. In cases where FCC rules require the presentation, posting, or display of an FCC license, this document may not be used in place of an official FCC license.



**Federal Communications Commission
Wireless Telecommunications Bureau**

RADIO STATION AUTHORIZATION

LICENSEE: CELLCO PARTNERSHIP

ATTN: REGULATORY
CELLCO PARTNERSHIP
1120 SANCTUARY PKWY #150 GASASREG
ALPHARETTA, GA 30009-7630

Call Sign WQJQ694	File Number
Radio Service WU - 700 MHz Upper Band (Block C)	

FCC Registration Number (FRN): 0003290673

Grant Date 11-26-2008	Effective Date 01-14-2014	Expiration Date 06-13-2019	Print Date
Market Number REA006	Channel Block	Sub-Market Designator 0	
Market Name West			
1st Build-out Date 06-13-2013	2nd Build-out Date 06-13-2019	3rd Build-out Date	4th Build-out Date

Waivers/Conditions:

If the facilities authorized herein are used to provide broadcast operations, whether exclusively or in combination with other services, the licensee must seek renewal of the license either within eight years from the commencement of the broadcast service or within the term of the license had the broadcast service not been provided, whichever period is shorter in length. See 47 CFR §27.13(b).

This authorization is conditioned upon compliance with section 27.16 of the Commission's rules

Conditions:

Pursuant to §309(h) of the Communications Act of 1934, as amended, 47 U.S.C. §309(h), this license is subject to the following conditions: This license shall not vest in the licensee any right to operate the station nor any right in the use of the frequencies designated in the license beyond the term thereof nor in any other manner than authorized herein. Neither the license nor the right granted thereunder shall be assigned or otherwise transferred in violation of the Communications Act of 1934, as amended. See 47 U.S.C. § 310(d). This license is subject in terms to the right of use or control conferred by §706 of the Communications Act of 1934, as amended. See 47 U.S.C. §606.

This license may not authorize operation throughout the entire geographic area or spectrum identified on the hardcopy version. To view the specific geographic area and spectrum authorized by this license, refer to the Spectrum and Market Area information under the Market Tab of the license record in the Universal Licensing System (ULS). To view the license record, go to the ULS homepage at <http://wireless.fcc.gov/uls/index.htm?job=home> and select "License Search". Follow the instructions on how to search for license information.

ULS License

700 MHz Upper Band (Block C) License - WQJQ694 - Cellco Partnership

PA This license has pending applications: 0006109255, 0005977860, 0005962233, 0005826931

Call Sign WQJQ694 Radio Service WU - 700 MHz Upper Band (Block C)

Status Active Auth Type Regular

Market

Market REA006 - West Channel Block C

Submarket 0 Associated Frequencies (MHz) 000746.00000000-000757.00000000-000776.00000000-000787.00000000

Dates

Grant 11/26/2008 Expiration 06/13/2019

Effective 01/14/2014 Cancellation

Buildout Deadlines

1st 06/13/2013 2nd 06/13/2019

Notification Dates

1st 2nd

Licensee

FRN 0003290673 Type General Partnership

Licensee

Cellco Partnership P:(770)797-1070
 1120 Sanctuary Pkwy, #150 GASA5REG F:(770)797-1036
 Alpharetta, GA 30009-7630 E:LicensingCompliance@VerizonWireless.com
 ATTN Regulatory

Contact

Verizon Wireless P:(770)797-1070
 Licensing Manager F:(770)797-1036
 LicensingCompliance@VerizonWireless.com E:LicensingCompliance@VerizonWireless.com
 Alpharetta, GA 30009-7630
 ATTN Regulatory

Ownership and Qualifications

Radio Service Mobile
 Type
 Regulatory Status Common Carrier Interconnected Yes

Alien Ownership

Is the applicant a foreign government or the representative of any foreign government? No

Is the applicant an alien or the representative of an alien? No

Is the applicant a corporation organized under the laws of any foreign government? No

Is the applicant a corporation of which more than one-fifth of the capital stock is owned of record or voted by aliens or their representatives or by a foreign government or representative thereof or by any corporation organized under the laws of a foreign country? No

Is the applicant directly or indirectly controlled by any other corporation of which more than one-fourth of the capital stock is owned of record or voted by aliens, their representatives, or by a foreign government or representative thereof, or by any corporation organized under the laws of a foreign country? **Yes**

If the answer to the above question is 'Yes', has the applicant received a ruling(s) under Section 310(b)(4) of the Communications Act with respect to the same radio service involved in this application?

Basic Qualifications

The Applicant answered "No" to each of the Basic Qualification questions.

Tribal Land Bidding Credits

This license did not have tribal land bidding credits.

Demographics

Race

Ethnicity

Gender



Timberline In-depth Analysis

May 2015 – Verizon Wireless

RF Engineer: Katy Qian



There are two main drivers that prompt the creation of a cell site project, coverage and/or capacity. Most sites provide a mixture of both, but increasingly some sites are pure capacity.

Coverage is the need for expanded service often requested by our customers or emergency services personnel. While this initially meant providing coverage in vehicles, as usage patterns have shifted this now means improving coverage inside of buildings and in residential areas.

Capacity is the need for more bandwidth of service. In the simplest form this means a cell site can handle a limited number of voice calls, data mega bites, or total number of active users. When any one of these limits are met the user experience within the coverage area of that cell quickly starts to degrade during the busier hours of use.



Coverage is best shown in coverage maps.

Cell phone signal need line of sight. We use tools that take into account terrain, vegetation, building types, and cell site specifics to show predictions of the existing coverage and what we expect to see with a given cell site. The prediction models make some assumptions such as that the antennas are above the nearby ground clutter (Buildings and vegetation).

Once the antennas fall below the ground clutter the models become inaccurate and cannot tell that specific trees or buildings are blocking the RF signal. Due to this, modeling of tower height requirements is frequently not accurate and misleading.

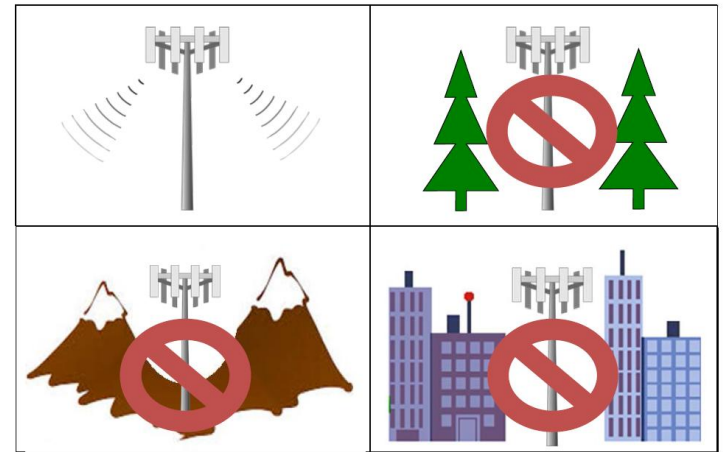



Capacity is best shown in graphs of usage growth and projected exhaustion.

We utilize sophisticated programs to model current usage growth and project it into the future to determine when additional capacity will be required. The algorithms that predict capacity growth output numbers that are not easily explained. Since it takes 2-3 years on average to complete a cell site project, we are looking about 3 years into the future to meet future customer demand.

While data capacity may not seem urgent, beginning in 2014 voice traffic will begin to migrate from the older 3G voice technology to 4G VoLTE (Voice over IP). This will add additional load to the 4G network. Since voice is delay sensitive, exhaustion of the data network can cause degradation of voice calls including 911 calls.





“Why do you need a site here???”

A good capacity cell will be close to the user population and have the traffic evenly spread around the site. When we cannot get a location that accomplishes being close to the customers and central to the usage, we end up having to build additional cells to meet the demands for service. Capacity sites are generally lower in height than a coverage site with a full cell needing to be above the ground clutter and a small cell being one that is at or below the ground clutter.

Where our customers use their wireless devices continues to evolve. While we once needed to cover highways and business districts, we are seeing increasing issues with high growth in residential areas. Current statistics show that about 1 of 3 American households no longer have a landline phone. To serve this need we have to increase the cells we have in or very near residential areas.



“What technologies would this site provide?”

Verizon provides two networks - Voice (850 MHz CDMA) & Data (700 MHz and AWS LTE).

These are two separate networks that seem like one network to the customer. The customer devices will show signal from either of those networks (depending on the type of device they have).

The objective of this site is to improve the Data network.

700 MHz covers this area well, but is trending to be at capacity in 2015. An overloaded data network will result in lost connections and low throughput speeds. AWS is being added to this area to add capacity to the Data network.



Timberline Primary Objectives – Significant Gaps

HWY 431, or Mount Rose East Highway, is a popular route from north Tahoe to south Reno, especially during the ski/summer seasons. It is a very terrain limited area, due to the numerous mountaintops, the windy roads, and the trees that clutter our RF signal.

Timberline would cover majority of the south face of the highway going towards Tahoe.

South Reno & the surrounding community is a large sprawl of residential and commercial properties that currently has weak to no cell phone coverage service. The nearest VZW cell sites are Wolf Run 5.25 miles NE, Steamboat 5.65 miles E, and Slide Mountain 5.45 SW miles away from the proposed Timberline site. Verizon receives frequent customer complaints in this area regarding coverage, such as dropped calls & low signal.

Timberline would add both coverage & capacity to greatly enhance customer experience in this area.

Alternative candidate ATT Colo, although has a similar tower height, has too low of an elevation to cover the significant gaps as effectively, especially in the South Reno area.



HWY 431 & South Reno community

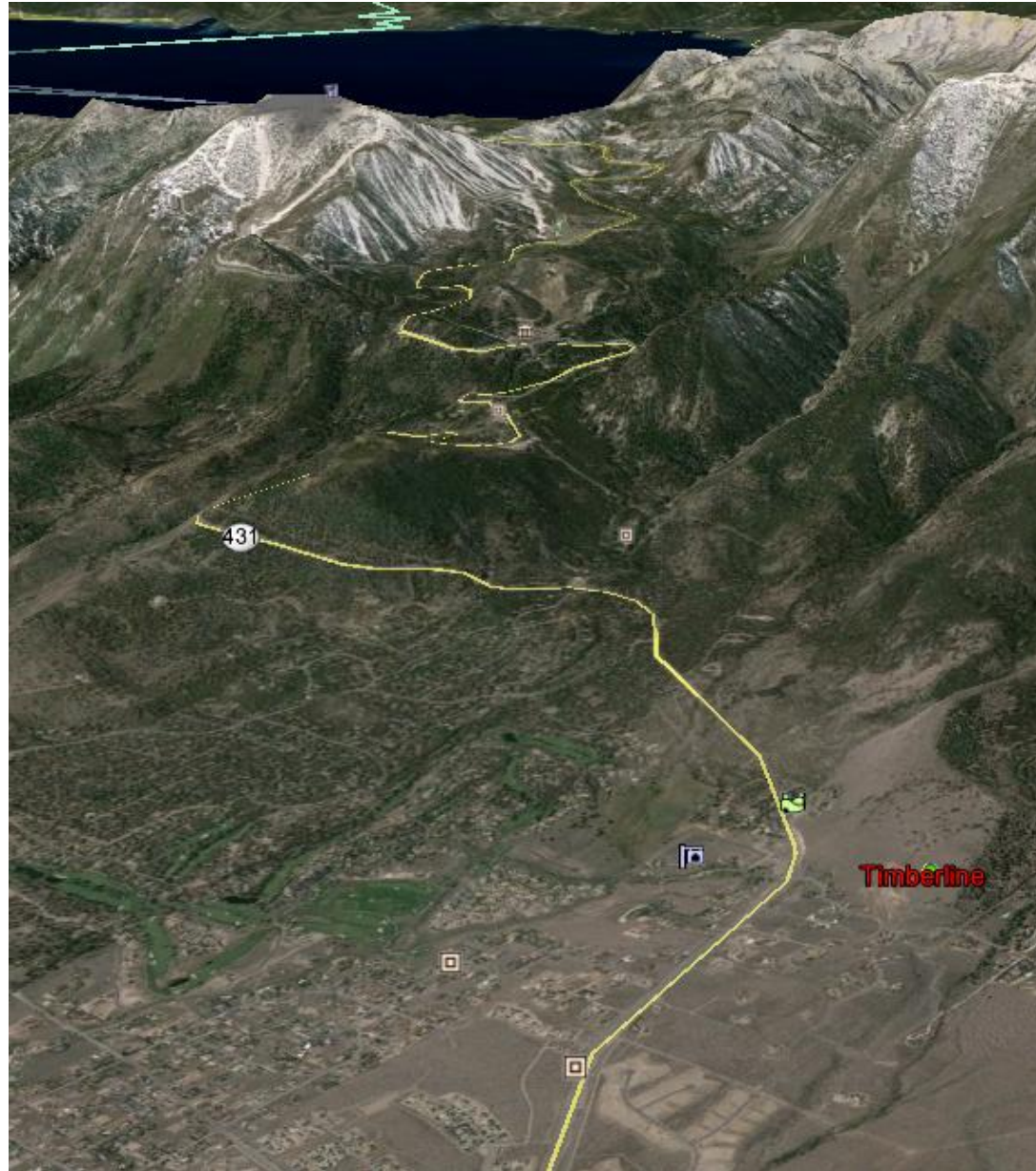



Detailed Coverage Map – Legend

The following are RSRP coverage map -
[Reference Signal Receive Power]

Green is from -70 to -80.
Represents in-building coverage.

Yellow is from -80 to -90.
Represents in-vehicle coverage.

Red is from -90 to -100.
Represents outdoor coverage.

Before Maps –

Shows the propagated coverage
EXCLUDING the site in question.

After Maps –

Shows the propagated coverage
INCLUDING the site in question.

Only Maps –

Shows ONLY the propagated coverage of
the site in question.

Note:

The surrounding sites are either existing
designs today, or future near-term
changes.

Before Maps Showing Gaps

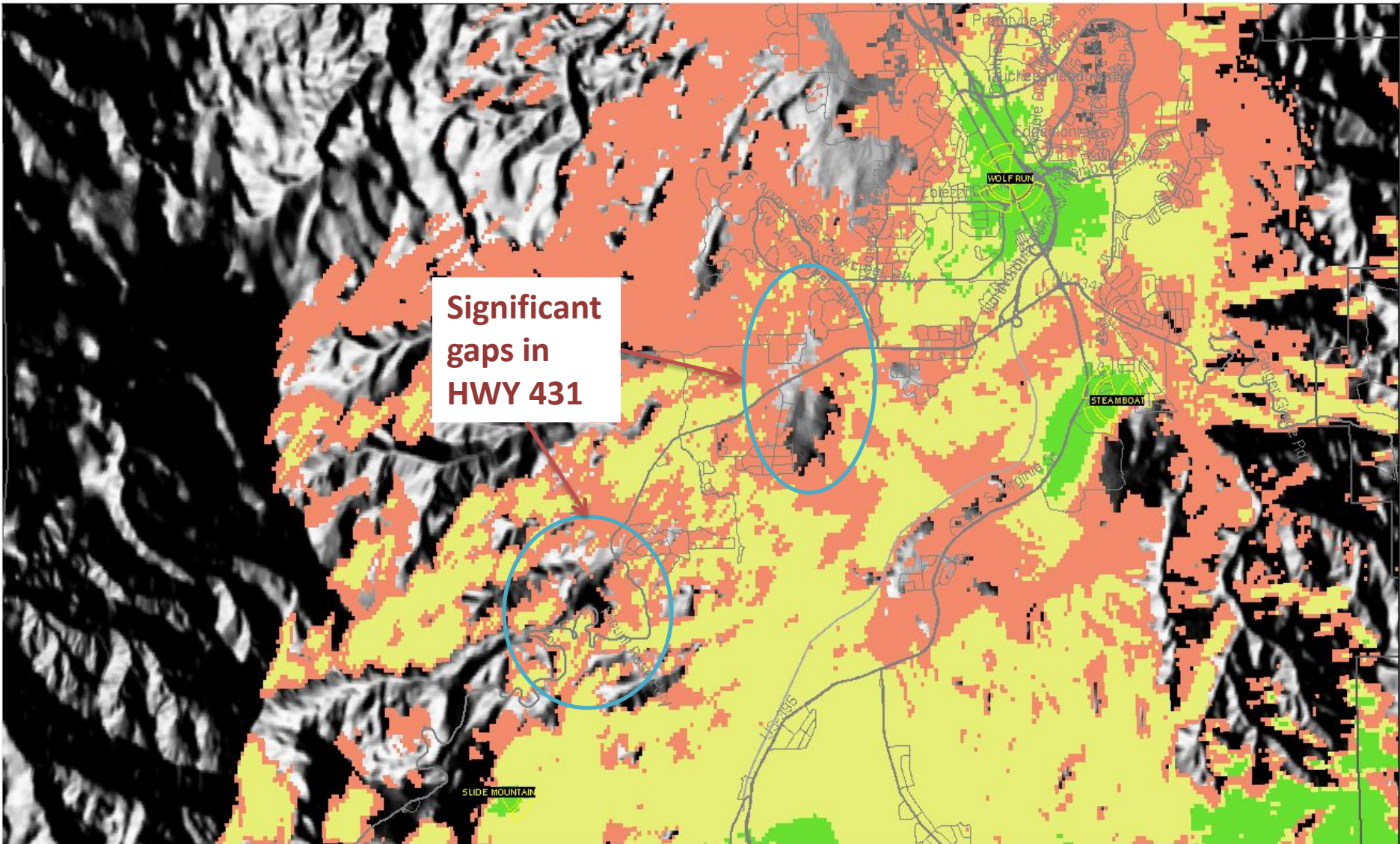

Alternate Candidate – ATT Colo

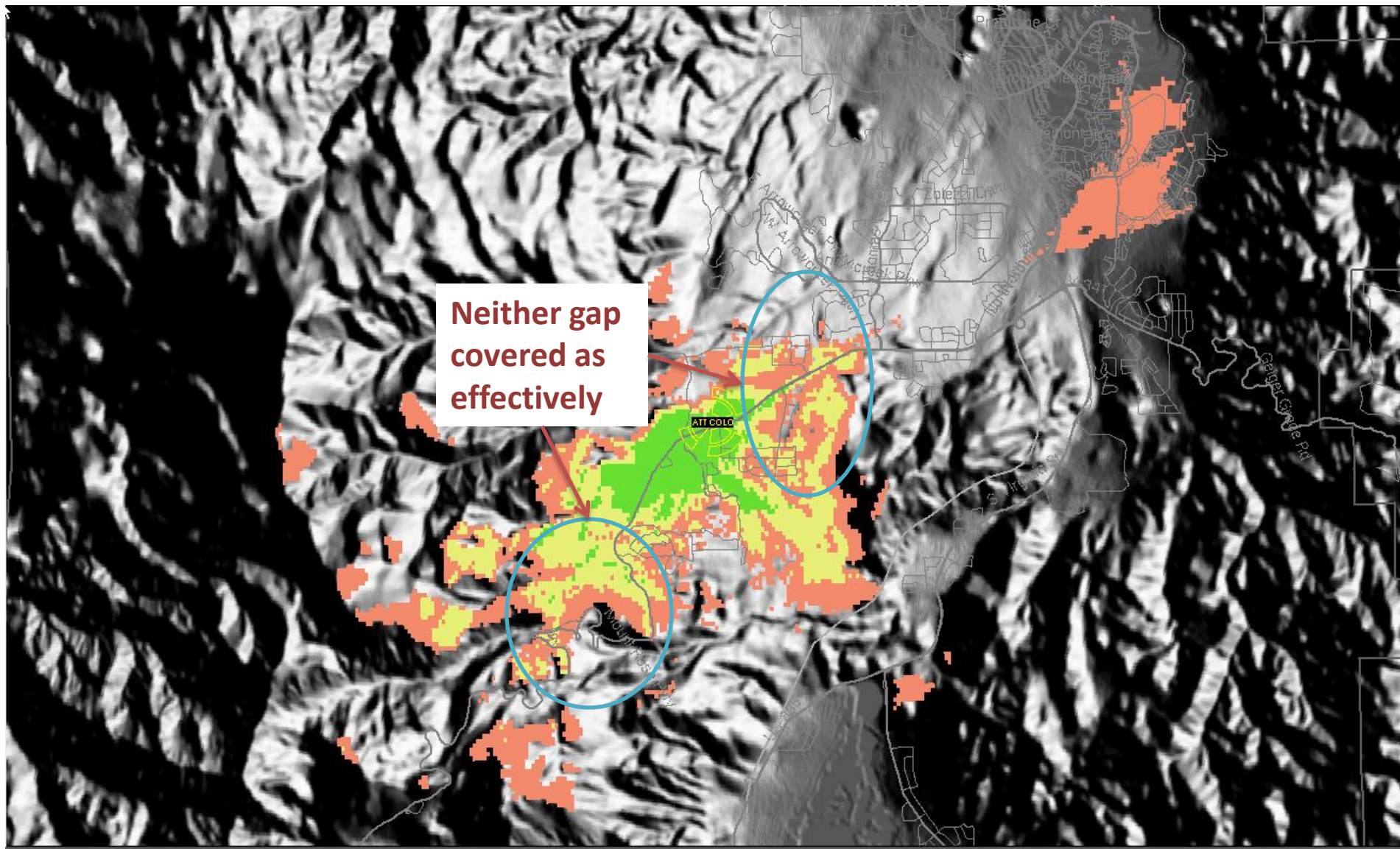

Google Earth Snapshot

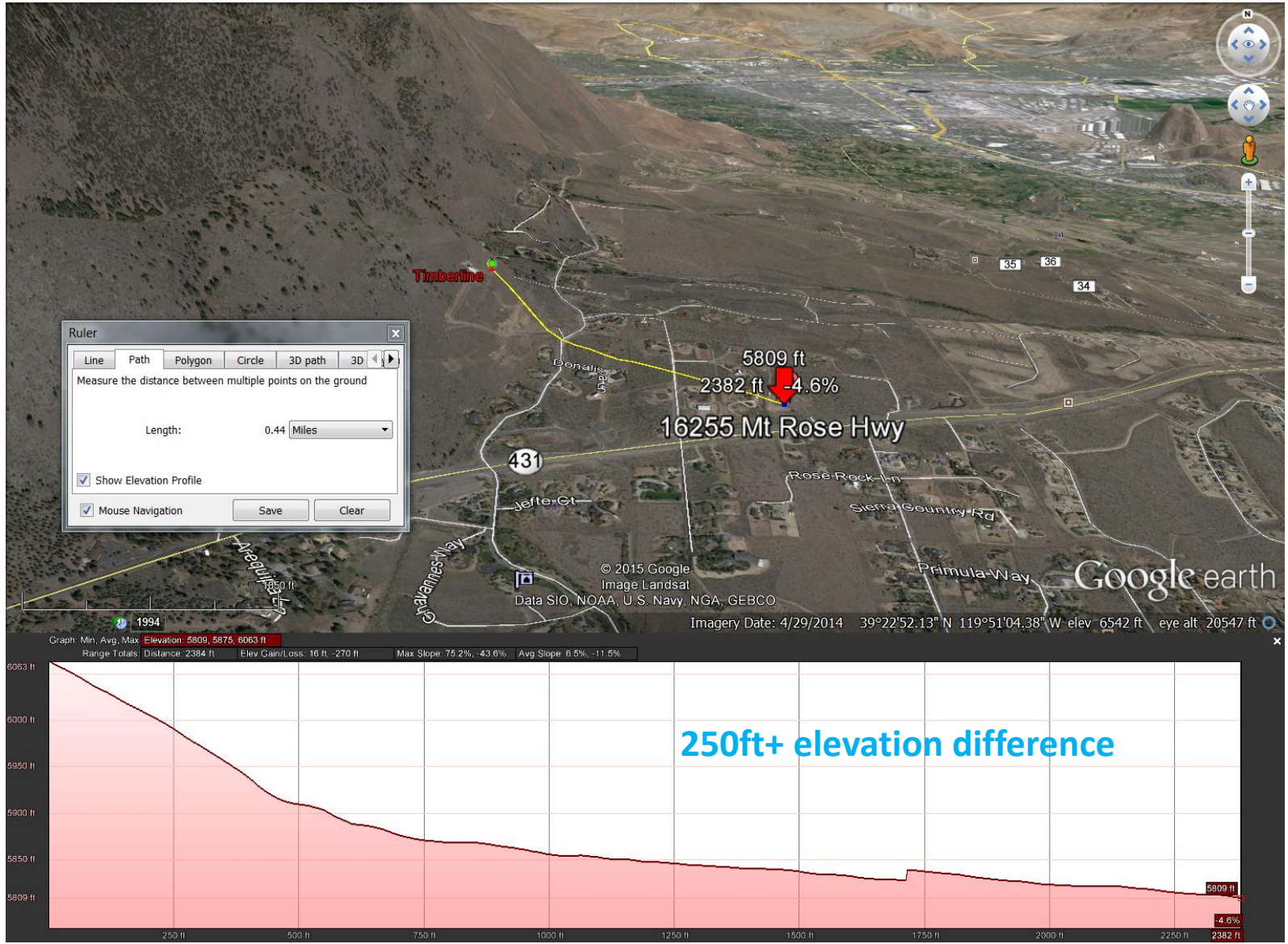

After Maps - Timberline

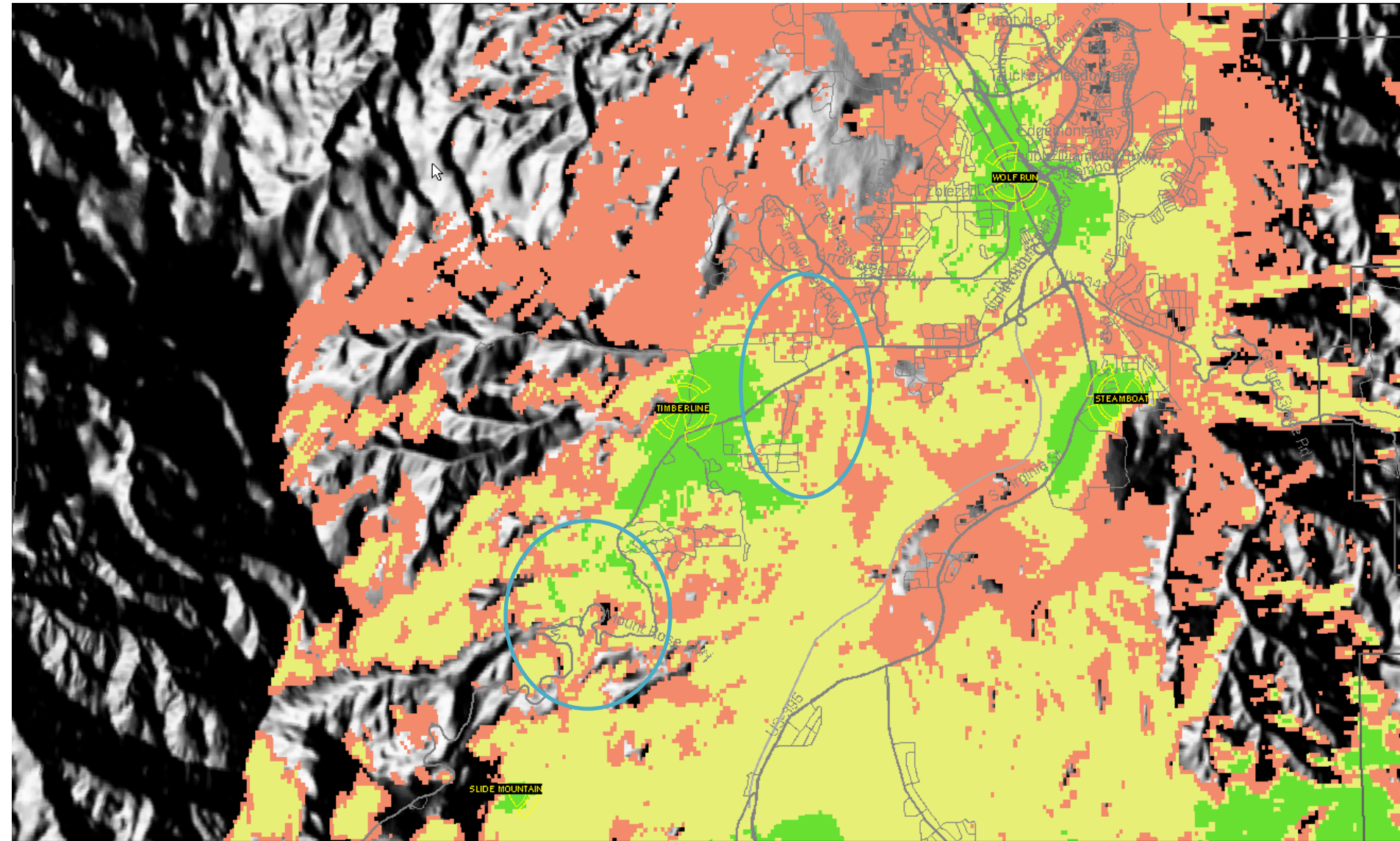

After Maps – ATT Colo

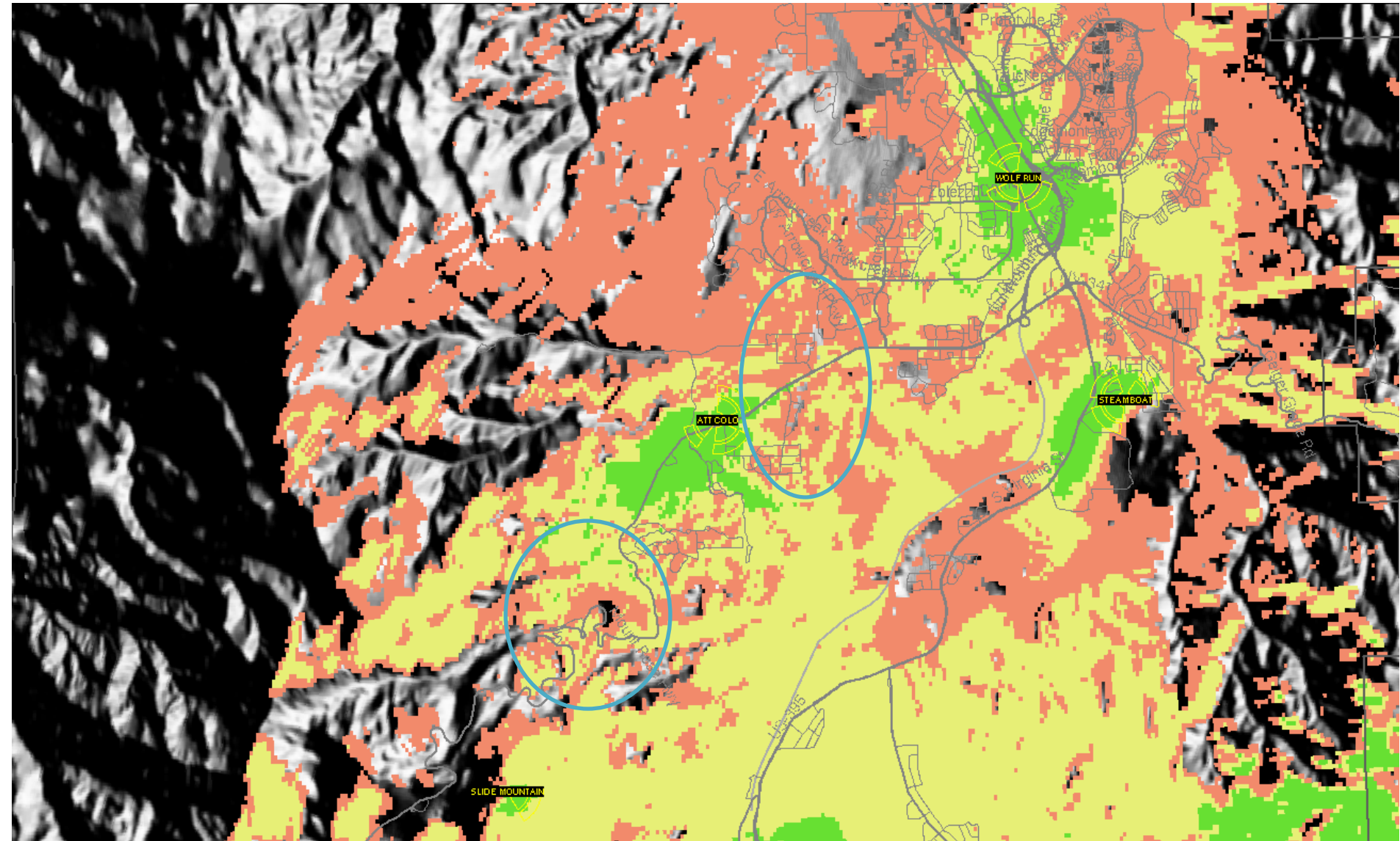

Google Earth Snapshot

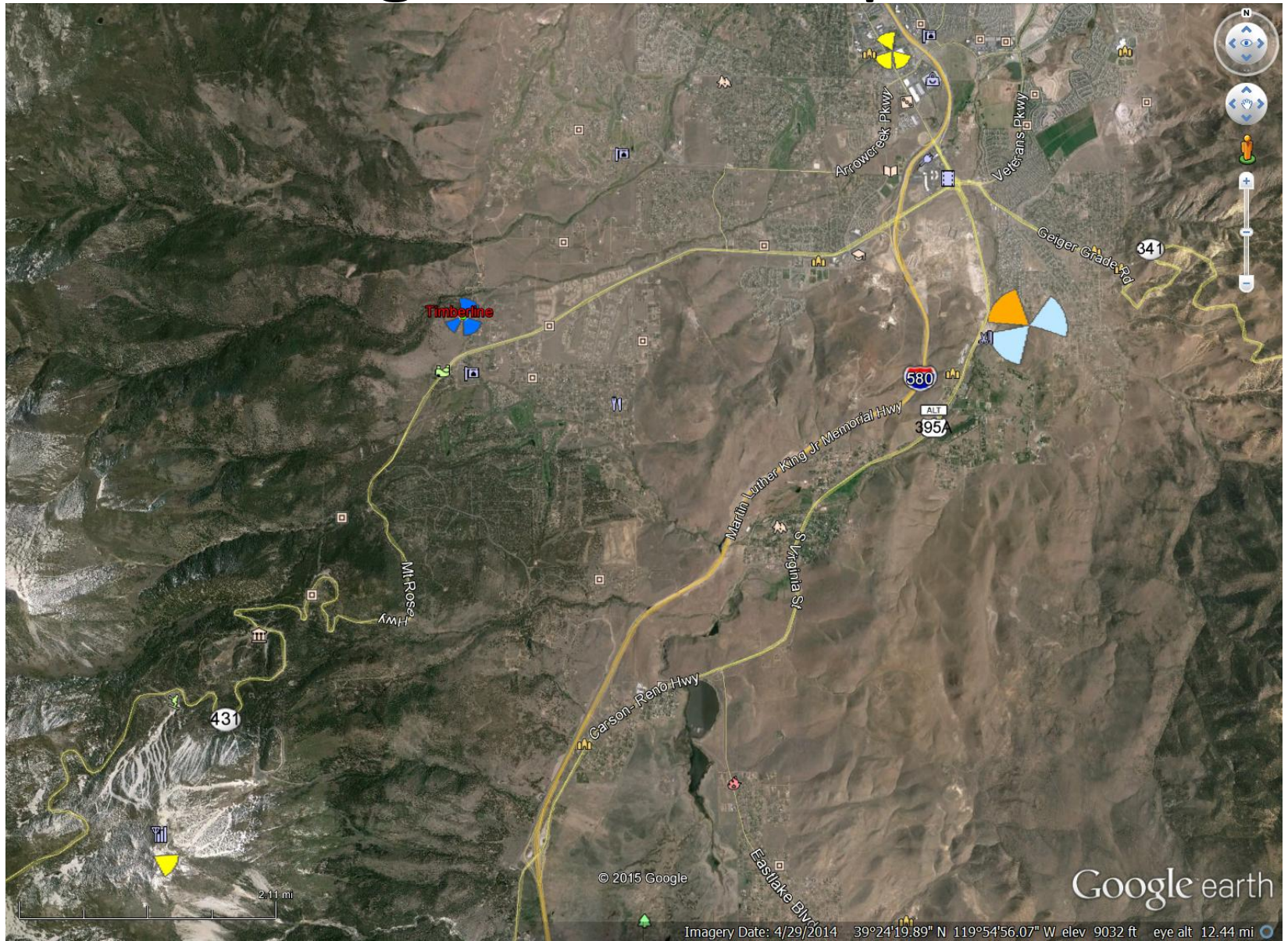



**GEOTECHNICAL
INVESTIGATION
REPORT**

PROPOSED TELECOMMUNICATIONS FACILITY

**IGO, LOCATION #: 281996
NORTH OF SOUTH FORK ROAD
SHASTA COUNTY, CALIFORNIA
MPE NO. 02340-01**



MID PACIFIC ENGINEERING, INC.

REDDING
530-246-9499 p
530-246-9527 f

WEST SACRAMENTO
916-927-7000 p
916-372-9900 f

GEOTECHNICAL ENGINEERING | EARTHWORK TESTING | MATERIALS ENGINEERING AND TESTING | SPECIAL INSPECTIONS

February 27, 2015
MPE No. 02340-01

Mr. Bob Schroeder
Complete Wireless Consulting
2009 V Street
Sacramento, California 95818

**Subject: Geotechnical Investigation
Proposed Telecommunications Facility
Igo, Location #: 281996
North of South Fork Road
Shasta County, California**

Dear Mr. Schroeder:

Mid Pacific Engineering is pleased to present the attached geotechnical investigation report for a proposed telecommunications facility to be located north of South Fork Road in the Igo area of Shasta County, California. Results of our study indicate the site is not within a current Earthquake Fault Zone or other area known to possess a significant geologic risk to site development. Further, we anticipate conventional grading practices may be used for most site earthwork activities (if any) and that a mat foundation may be used for support of the proposed steel monopole towers; foundation support for the planned prefabricated equipment shelter may be provided using shallow spread footings and/or a mat foundation.

Though we anticipate the site may be developed generally using conventional grading and foundation construction techniques, it should be noted conditions were identified by our field exploration program that may require special design and/or construction provisions for some project components. A brief summary of these conditions, as well as possible design and/or construction provisions to address these potential concerns, are outlined below.

- Highly-weathered volcanic rock was initially encountered during our field exploration program at an approximate depth of 1½ feet below existing site grade. In our opinion, the presence of shallow rock will hinder some site excavations, necessitating

the use of a mat foundation to support the planned tower (i.e., a drilled pier foundation system would not be applicable for this site).

- The presence of shallow rock may also impact trench (and other shallow) excavations into these materials. In our opinion a large, track-mounted excavator, possibly equipped with a single ripper tooth, hydraulic percussion hammer, rock wheel, or other similar equipment specifically intended for rock removal may be required to advance excavations within some areas of the site or which extend to deeper depths.
- In addition to excavation difficulties, perched water may develop above on-site rock subsequent to wet weather. The presence of perched groundwater could hinder trenching operations and may necessitate the use of a sump or other type of dewatering system for some trench and/or other earthwork excavations.

Specific comments regarding the conditions outlined above, as well as recommendations regarding the geotechnical aspects of project design and construction, are presented in the following report.

We appreciate the opportunity of providing our services for this project. If you have questions regarding this report or if we may be of further assistance, please contact the undersigned.

Sincerely,

Mid Pacific Engineering, Inc.



Todd Kamisky, P.E. 02/27/2015
Principal Engineer



Woody Joe Pollard, C.E.G. 02/18/2015
Project Geologist

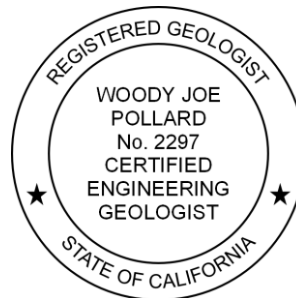

cc: Client

TABLE OF CONTENTS

INTRODUCTION 1
 GENERAL 1
 PROPOSED CONSTRUCTION..... 1
 SCOPE OF SERVICES 2
FIELD INVESTIGATION..... 3
SITE CONDITIONS 3
 GEOLOGY AND SEISMICITY..... 3
 SURFACE..... 4
 SUBSURFACE 4
CONCLUSIONS AND RECOMMENDATIONS..... 5
 GENERAL 5
 GEOLOGIC HAZARDS 6
 SHALLOW ROCK 8
 SITE PREPARATION 8
 TEMPORARY DEWATERING..... 9
 TEMPORARY EXCAVATIONS..... 10
 TRENCH BACKFILL 11
 ENGINEERED FILL 12
 TOWER FOUNDATION - MAT 13
 EQUIPMENT SHELTER FOUNDATIONS 15
 CONCRETE SLABS SUPPORTED-ON-GRADE 16
 SITE ACCESS ROADWAY 18
ADDITIONAL SERVICES 19
LIMITATIONS..... 19

FIGURES 1 THROUGH 5



MID PACIFIC ENGINEERING, INC.

REDDING
530-246-9499 p
530-246-9527 f

WEST SACRAMENTO
916-927-7000 p
916-372-9900 f

GEOTECHNICAL ENGINEERING | EARTHWORK TESTING | MATERIALS ENGINEERING AND TESTING | SPECIAL INSPECTIONS

**GEOTECHNICAL INVESTIGATION REPORT
PROPOSED TELECOMMUNICATIONS FACILITY
IGO, LOCATION #: 281996
NORTH OF SOUTH FORK ROAD
SHASTA COUNTY, CALIFORNIA
MPE NO. 02340-01**

INTRODUCTION

GENERAL

This report presents the results of our geotechnical investigation for a proposed telecommunications facility to be located north of South Fork Road in the Igo area of Shasta County, California. The purpose of our investigation was to explore and evaluate the subsurface conditions at the site in order to develop recommendations related to the geotechnical aspects of project design and construction.

The project site is located within the southeast portion of the United States Geological Survey (USGS) 7.5 minute *Igo quadrangle* at coordinates¹ N 40° 30' 19" (40.5053), W 122° 32' 40" (122.5445). The approximate site location relative to existing topographic features and roads is shown on Figure 1.

PROPOSED CONSTRUCTION

We understand the proposed project will involve construction of a telecommunications facility which will include the installation a 106-foot-high, steel tower (configured to resemble an elevated water storage tank) as well as a prefabricated equipment shelter supported-on-grade. Appurtenant construction may include underground utilities and possibly a partially-improved site access roadway.

Plans indicating final site grades were not available at the time this report was prepared; however, as existing site topography is relatively level, we anticipate minimal earthwork cuts

¹ Datum reference: North American Datum of 1983.

and fills (i.e., less than approximately one to two feet in vertical extent) will be required for this project. Excavations for below-grade utilities are not anticipated to exceed approximately five feet below existing and final site grades.

A Test Pit Location Map indicating the proposed project area is presented on Figure 2.

SCOPE OF SERVICES

The scope of our services was outlined in our proposal dated February 10, 2015, and included the following:

- ▶ Review readily available (and relevant) literature pertaining to site geology, faulting, and seismicity.
- ▶ Exploration of the subsurface conditions at the site through the excavation of one exploratory test pit.
- ▶ Preparation of this report which includes:
 - A description of the proposed project;
 - A summary of our field exploration program;
 - A description of site surface and subsurface conditions encountered during our field investigation;
 - Our comments regarding potential geologic hazards which could affect the site or proposed project;
 - California Building Code (CBC, 2013 edition) seismic parameters; and
 - Recommendations related to the geotechnical aspects of site preparation and engineered fill, temporary excavations and trench backfill, foundation design and construction, concrete slabs supported-on-grade, and a partially-improved site access roadway.

FIELD INVESTIGATION

Subsurface conditions at the site were explored on February 19, 2015, by excavating one test pit to an approximate depth of ten feet below existing site grade. The test pit was excavated using a Bobcat 435 ZHS, track-mounted excavator equipped with a 24-inch-wide bucket. The approximate location of the test pit excavated for this investigation is shown on Figure 2.

Our geologist maintained a log of the test pit, visually classified the soils and rock encountered according to the Unified Soil Classification System (see Figure 3) or Rock Classification Legend (see Figure 4), respectively, and obtained representative samples of the subsurface materials. After the test pit was completed, it was loosely backfilled with the excavated material. A log of the exploratory test pit excavated for this investigation is presented on Figure 5.

SITE CONDITIONS

GEOLOGY AND SEISMICITY

Geologic Setting

The project site is located near the boundary between the northern portion of the Great Valley and Coast Range geomorphic provinces of California. The Great Valley province is comprised of a large elongated northwest-trending asymmetric structural trough that has been filled with a tremendously thick sequence of sediments ranging in age from Jurassic to Recent. The Great Valley is bounded on the east by the Sierra Nevada Mountains, on the north by the Klamath Mountains and the Cascade Ranges, and on the west by the Coast Ranges. Sediments that form the thick valley section were largely derived from erosion of these surrounding mountain ranges.

The geologic structure of the Coast Range province is complex, having been molded by numerous mountain building events characterized by extensive folding, faulting, and fracturing of variable intensity. Regionally, these folds and faults trend northwesterly and are responsible for the development of a pronounced northwest trending ridge-valley system.

Based on our review of the USGS map titled: "*Digital Geologic Map of the Redding 1°X2° Degree Quadrangle, Shasta, Tehama, Humboldt, and Trinity Counties, California*," compiled by

L.A. Fraticelli, J.P. Albers, W.P. Irwin, M.C. Blake, Jr., and C.M. Wentworth," (published 2012), the project site lies within an area of Devonian-age volcanic rock.

Faulting and Seismicity

The project site is located within a region of California characterized by minor active faulting. The closest, active² fault mapped by the California Geological Survey (CGS)³ is the Battle Creek fault, located approximately 20.2 miles east-southeast of the site.

SURFACE

The project site consists of a rectangular-shaped area located north of South Fork Road in the Igo area of Shasta County, California. The site is bounded to all sides by undeveloped, cattle grazing land. At the time of our field investigation, the site area was dirt, rock, low grasses, and weeds. Existing topography within the immediate site area was relatively level.

SUBSURFACE

Earth materials encountered in the test pit excavated for this investigation consisted predominantly of soft silt to an approximate depth of 18 inches below existing site grade. Below these near-surface soils, highly to moderately weathered, friable to moderately strong volcanic rock was encountered to the maximum depth explored (approximately ten feet below existing site grade).

No free groundwater was encountered during our field investigation. However, groundwater conditions can vary depending on the season, precipitation, runoff conditions, irrigation and/or groundwater pumping practices (both on and off site), the level of nearby bodies of water, and possibly other factors. Further, during the winter or spring season, or shortly after significant precipitation, perched groundwater (or groundwater seepage) may be present above on-site rock. Therefore, groundwater conditions presented in this report may not be representative of those which may be encountered during or subsequent to construction.

² Within this report, a fault is considered active if there is evidence of Holocene (i.e., within the past 10,000 to 12,000 years) surface displacement along one or more of its segments or branches.

³ Reference: California Geological Survey map titled "2010 Fault Activity Map of California and Adjacent Areas," compiled by Charles W. Jennings and William A. Bryant, published 2010.

A more detailed description of the subsurface conditions encountered during our field investigation is provided on the attached log.

CONCLUSIONS AND RECOMMENDATIONS

GENERAL

Results of our study indicate the site is not within a current Earthquake Fault Zone or other area known to possess a significant geologic risk to site development. Further, we anticipate conventional grading practices may be used for most site earthwork activities (if any) and that a mat foundation may be used for support of the proposed steel monopole towers; foundation support for the planned prefabricated equipment shelter may be provided using shallow spread footings and/or a mat foundation.

Though we anticipate the site may be developed generally using conventional grading and foundation construction techniques, it should be noted conditions were identified by our field exploration program that may require special design and/or construction provisions for some project components. A brief summary of these conditions, as well as possible design and/or construction provisions to address these potential concerns, are outlined below.

- Highly-weathered volcanic rock was initially encountered during our field exploration program at an approximate depth of 1½ feet below existing site grade. In our opinion, the presence of shallow rock will hinder some site excavations, necessitating the use of a mat foundation to support the planned tower (i.e., a drilled pier foundation system would not be applicable for this site).
- The presence of shallow rock may also impact trench (and other shallow) excavations into these materials. In our opinion a large, track-mounted excavator, possibly equipped with a single ripper tooth, hydraulic percussion hammer, rock wheel, or other similar equipment specifically intended for rock removal may be required to advance excavations within some areas of the site or which extend to deeper depths.
- In addition to excavation difficulties, perched water may develop above on-site rock subsequent to wet weather. The presence of perched groundwater could hinder trenching operations and may necessitate the use of a sump or other type of dewatering system for some trench and/or other earthwork excavations.

Specific comments regarding the conditions outlined above, as well as recommendations regarding the geotechnical aspects of project design and construction, are presented in the following sections of this report.

GEOLOGIC HAZARDS

Ground Rupture

No active faults are known to cross the site area, nor is the site within a current Alquist-Priolo Earthquake Fault Zone. Therefore, it is our professional opinion that the potential for ground rupture (or other similar effect) at the site in the event of a seismic event is unlikely.

CBC Seismic Design Parameters

In the event the California Building Code (CBC, 2013 edition) is used for seismic design, it is our opinion encountered subsurface conditions (and those suspected below the maximum depth explored) would warrant a Type C (i.e., Very Dense Soil and Soft Rock) Site Classification. Further, using software provided by the United States Geological Survey (i.e. USGS computer program *United States Seismic Design Maps* (v3.1.0 - 7-11-13)), site-specific spectral response acceleration parameters were obtained for the maximum considered earthquake and are summarized in the table below.

Spectral Response Acceleration Parameters		Value
Mapped spectral acceleration for short periods	S_S	0.714g
Mapped spectral acceleration at 1-second period	S_1	0.335g
Site coefficient for short periods	F_a	1.114
Site coefficient at 1-second period	F_v	1.465
Adjusted earthquake spectral response acceleration for short periods	S_{MS}	0.796g
Adjusted earthquake spectral response acceleration at 1-second period	S_{M1}	0.491g
Design earthquake spectral response acceleration for short periods	S_{DS}	0.531g
Design earthquake spectral response acceleration at 1-second period	S_{D1}	0.327g

Liquefaction

Liquefaction is a phenomenon whereby loose, saturated, granular soil deposits lose a significant portion of their shear strength due to excess pore water pressure buildup resulting from cyclic loading, such as that caused by an earthquake. Among other effects, liquefaction can result in densification of such deposits after an earthquake as excess pore pressures are dissipated (and hence settlements of overlying deposits). The primary factors deciding liquefaction potential of a soil deposit are: (1) the level and duration of seismic ground motions; (2) the type and consistency of the soils; and (3) the depth to groundwater.

Subsurface earth materials encountered during our field investigation generally consisted of soft silt underlain (at a relatively shallow depth) by highly to moderately weathered, friable to moderately strong volcanic rock. No free groundwater was encountered during our field investigation.

Given the presence of shallow rock encountered during our field investigation, it is our professional opinion that the potential for liquefaction at the site during or subsequent to a seismic event is unlikely.

Ground Subsidence

Ground subsidence within the site area would typically be due to densification of subsurface soils during or subsequent to a seismic event. Generally, loose, granular soils would be most susceptible to densification, resulting in ground subsidence.

Given the presence of shallow rock encountered during our field investigation, it is our professional opinion that the potential for significant ground subsidence at the site during or subsequent to a seismic event is unlikely.

Landslides

The project site is located within an area of relatively level topography. Since earthwork grading for the project will likely only result in sloped or braced excavations, it is our professional opinion that landsliding is unlikely at the site and that earthwork grading (if implemented using accepted construction practices) should not result in a potential for slope instability within or in the immediate vicinity of the site.

SHALLOW ROCK

Highly to moderately weathered, friable to moderately strong volcanic rock was encountered in the test pit excavated for this investigation at an approximate depth of 18 inches below existing site grade. Based on this experience, as well as our general knowledge of the site area, we anticipate trench (and other shallow) excavations into these materials may be difficult with a conventional backhoe. Therefore, a large, track-mounted excavator, possibly equipped with a single ripper tooth, hydraulic percussion hammer, rock wheel, or other similar equipment specifically intended for rock removal may be required to advance excavations within some areas of the site or which extend to deeper depths.

In addition to excavation difficulties, perched water may develop above on-site rock subsequent to wet weather. The presence of perched groundwater could hinder trenching operations and may necessitate the use of a sump or other type of dewatering system for some trench and/or other earthwork excavations (see section below titled: "TEMPORARY DEWATERING").

SITE PREPARATION

Stripping

Within the area of proposed construction, any existing vegetation, organic soil, or debris should be stripped and disposed of off-site or outside the construction limits. In the event organic soils or tree roots are encountered (or suspected) at or beneath the stripped surface, deep stripping or grubbing will be required to remove these (or other similar) deleterious materials.

Exploratory Test Pit Backfill

Backfill used to fill the exploratory test pit excavated for this investigation was loosely-placed and, therefore, may be compressible or susceptible to future subsidence. If planned improvements will be located over this area, we recommend all backfill associated with this test pit be excavated and replaced with engineered fill. The approximate location of the test pit excavated for this investigation is shown on Figure 2.

Scarification and Compaction

If engineered fill is required for this project, we recommend the ground surface upon which this fill will be placed be scarified to a depth of eight inches, uniformly moisture-conditioned

to between 0 and 5 percent above the optimum moisture content, and compacted to at least 90 percent of the maximum dry density as determined by ASTM (American Society for Testing and Materials) Test Method D 1557⁴. In the event the exposed subgrade consists of undisturbed on-site rock, scarification and compaction may be omitted if approved by the project Geotechnical Engineer.

Overexcavation of Loose or Disturbed Material

Within areas grubbed or otherwise disturbed below an approximate depth of 12 inches, in-place scarification and compaction may not be adequate to densify all disturbed soil. Therefore, overexcavation of the disturbed soil, scarification and compaction of the exposed subgrade, and replacement with engineered fill may be required in these areas.

Existing Utilities

If abandoned (or to be abandoned), below-grade utility lines, septic tanks, cesspools, wells, and/or foundations are encountered or are known to exist within the area of construction, they should be removed and disposed of off-site. Existing, below-grade utility pipelines (if any) which extend beyond the limits of the proposed construction and will be abandoned in-place should be plugged with cement grout to prevent migration of soil and/or water. All excavations resulting from removal activities should be cleaned of all loose or disturbed material (including previously-placed backfill) prior to placing any fill or backfill.

TEMPORARY DEWATERING

Though no free groundwater was encountered during our field investigation, we anticipate even shallow excavations may encounter groundwater perched over on-site rock during or subsequent to wet weather. If perched groundwater is encountered during construction, dewatering may be required to facilitate construction. In our opinion dewatering of narrow trench excavations which penetrate less than a few feet below the groundwater surface and do not encounter loose and/or cohesionless soil or highly-fractured rock may be possible using a sump system. Dewatering of more extensive excavations, or excavations which encounter loose and/or cohesionless soil or highly-fractured rock, will likely require well points, deep wells, and/or deep sumps. To help maintain the stability of these types of

⁴ This test procedure should be used wherever relative compaction, maximum dry density, or optimum moisture content is referenced within this report.

excavations, groundwater levels should be drawn-down a minimum of two feet below the lowest portion of the excavation prior to excavating.

Since temporary dewatering will impact and be dependent on construction methods and scheduling, we recommend the contractor be solely responsible for the design, installation, maintenance, and performance of all temporary dewatering systems. Further, perched water conditions can be highly dependent on the season, precipitation, runoff conditions, and possibly other factors. Therefore, groundwater conditions presented in this report may not be representative of those which may be encountered at the time of construction. We recommend the contractor verify groundwater conditions and evaluate dewatering requirements prior to bidding and/or construction.

TEMPORARY EXCAVATIONS

General

All excavations must comply with applicable local, state, and federal safety regulations including the current OSHA Excavation and Trench Safety Standards. Construction site safety generally is the responsibility of the contractor, who should be solely responsible for the means, methods, and sequencing of construction operations.

Construction Considerations

Construction equipment, building materials, excavated soil, vehicular traffic, and other similar loads should not be allowed near the top of any unshored or unbraced excavation. Where the stability of adjoining buildings, walls, pavements, or other similar improvements is endangered by excavation operations, support systems such as shoring, bracing, or underpinning may be required to provide structural stability and to protect personnel working within the excavation. Since excavation operations are dependent on construction methods and scheduling, the contractor should be solely responsible for the design, installation, maintenance, and performance of all shoring, bracing, underpinning, and other similar systems. Under no circumstances should comments provided herein be inferred to mean that Mid Pacific Engineering is assuming any responsibility for temporary excavations, or for the design, installation, maintenance, and performance of any shoring, bracing, underpinning, or other similar systems.

During wet weather, earthen berms or other methods should be used to prevent runoff water from entering all excavations. All runoff water within or adjacent to any excavations should be collected and disposed of outside the construction limits.

Excavation Conditions

Shallow rock was encountered in the test pit excavated for this investigation at an approximate depth of 18 inches below existing site grade. Based on this experience, as well as our general knowledge of the site area, we anticipate trench (and other shallow) excavations into these materials may be difficult with a conventional backhoe. Therefore, a large, track-mounted excavator, possibly equipped with a single ripper tooth, hydraulic percussion hammer, rock wheel, or other similar equipment specifically intended for rock removal may be required to advance excavations within some areas of the site or which extend to deeper depths.

In addition to excavation difficulties, perched water may develop above on-site rock subsequent to wet weather. The presence of perched groundwater could hinder trenching operations and may necessitate the use of a sump or other type of dewatering system for some trench and/or other earthwork excavations (see section above titled: "TEMPORARY DEWATERING").

TRENCH BACKFILL**Materials**

Pipe zone backfill (i.e., material beneath and in the immediate vicinity of the pipe) should consist of on-site or imported soil and/or soil-aggregate mixtures generally less than one inch in maximum dimension and free of organic or other deleterious debris; trench zone backfill (i.e., material placed between the pipe zone backfill and finished subgrade) may consist of on-site soil or processed rock⁵, generally less than three inches in maximum dimension and free of organic or other deleterious debris.

If imported material is used for pipe or trench zone backfill, we recommend it not consist of gravel due to the potential for soil migration into, and water seepage along, trenches backfilled with this type of material.

Recommendations provided above for pipe zone backfill are minimum requirements only. More stringent material specifications may be required to fulfill local codes and/or bedding

⁵ On-site rock may require special handling and or processing to reduce the size of the excavated material.

requirements for specific types of pipe. We recommend the project Civil Engineer develop these material specifications based on planned pipe types, bedding conditions, and other factors beyond the scope of this study.

Placement and Compaction

Trench backfill should be uniformly moisture-conditioned to between 0 and 5 percent above the optimum moisture content, placed in horizontal lifts less than eight inches in loose thickness, and compacted to at least 90 percent relative compaction. Within pavement areas, trench backfill should be compacted to at least 95 percent relative compaction within 12 inches of finished subgrade⁶. Mechanical compaction is strongly recommended; ponding or jetting should not be allowed unless specifically reviewed and approved by the project Geotechnical Engineer prior to construction.

Important Note: All pipe zone backfill should be placed on undisturbed earth materials. In the event earth materials located directly beneath the planned pipe zone backfill are disturbed during construction, these materials should either be compacted in-place (if the depth of disturbance is less than approximately 12 inches deep), or removed (if the depth of disturbance is greater than approximately 12 inches) and replaced in accordance with recommendations provided above for trench backfill.

ENGINEERED FILL

Materials

As site topography within the area of planned improvements is relatively level, we anticipate little-to-no earthwork grading will be performed for this project. However, some fill may be required to backfill around foundations or for other purposes. If required, we recommend this material consist of on-site or imported⁷ soil, processed on-site rock, and/or soil-aggregate mixtures generally less than three inches in maximum dimension, nearly-free of organic or other deleterious debris, and essentially non-plastic. Typically, well-graded mixtures of gravel, sand, non-plastic silt, and small quantities of clay and/or rock fragments would be acceptable for use as engineered fill.

⁶ Within this report, finished subgrade refers to the top surface of undisturbed on-site rock, on-site soil compacted during site preparation, compacted trench backfill, and/or engineered fill.

⁷ All imported soil and/or soil-aggregate mixtures used for engineered fill should be sampled, tested and approved by the project Geotechnical Engineer prior to being transported to the site.

Placement and Compaction

Soil, processed on-site rock, and/or soil-aggregate mixtures used for engineered fill should be uniformly moisture-conditioned to between 0 and 5 percent above the optimum moisture content, placed in horizontal lifts less than eight inches in loose thickness, and compacted to at least 90 percent relative compaction. In pavement areas, engineered fill placed within 12 inches of finished subgrade should be compacted to at least 95 percent relative compaction.

TOWER FOUNDATION - MAT

General

Due to the presence of on-site rock, we anticipate it would be difficult to construct a conventional drilled, cast-in-place concrete pier foundation to support the planned tower. Hence, provided below are geotechnical parameters for the design and construction of a mat foundation. In general, we recommend this proposed mat be constructed of reinforced concrete, a minimum of five feet wide, embedded at least three (but no more than approximately five) feet below the lowest adjacent final subgrade⁸, and founded on undisturbed on-site rock.

Allowable Bearing Pressure

An allowable bearing pressure of 3,000 pounds per square foot (psf) may be used for the design of a mat foundation with the above minimum dimensions. The allowable bearing pressure provided is a net value; therefore, the weight of the foundation (which extends below finished subgrade) may be neglected when computing dead loads. The allowable bearing pressure provided herein applies to dead plus live loads, includes a calculated factor of safety of at least three, and may be increased by 1/3 for short-term loading due to wind or seismic forces. For a mat foundation subject to overturning, the maximum edge pressure should not exceed the allowable bearing pressure.

⁸ Within this report, final subgrade refers to the top surface of undisturbed on-site soil or rock, on-site soil compacted during site preparation, and/or engineered fill.

Estimated Settlement

Based on anticipated foundation dimensions and loads, we estimate maximum settlement of the proposed mat foundation to be on the order of ½ inch. Settlement of this foundation is expected to occur rapidly, and should be essentially complete shortly after initial application of the loads.

Overturning Resistance

Overturning tower forces may be resisted by the weight of the proposed concrete mat foundation (and any soil and/or processed on-site rock placed over this foundation) and edge bearing of the foundation on undisturbed on-site rock. If soil (and/or processed on-site rock) is to be placed over the proposed mat, the unit weight of this material may be taken as 100 pounds per cubic foot.

Lateral Resistance

Resistance to lateral loads (including those due to wind or seismic forces) may be provided by frictional resistance between the bottom of the proposed concrete mat foundation and the underlying rock, and by passive earth pressure against the sides of the foundation. A coefficient of friction of 0.3 may be used between cast-in-place concrete foundations and the underlying rock; passive pressure available in undisturbed on-site soil, rock, and/or engineered fill may be taken as equivalent to the pressure exerted by a fluid weighing 280 pounds per cubic foot (pcf). To account for the possible future loss of subgrade support due to surface disturbance, we recommend earth materials located within the uppermost one foot of the embedded portion of the proposed tower mat foundation be neglected when evaluating passive resistance.

Friction and passive pressure parameters provided above are ultimate values. Therefore, a suitable factor of safety should be applied to these values for design purposes. The appropriate factor of safety will depend on the design condition and should be determined by the project Structural Engineer. Depending on the application, typical factors of safety could range from 1.0 to 1.5. Frictional and passive resistance may be used in combination, provided a suitable factor of safety is applied to these values during design.

Construction Considerations

Prior to placing steel or concrete, the excavation for the proposed tower mat foundation should be cleaned of all debris, loose or disturbed rock, and any water.

EQUIPMENT SHELTER FOUNDATIONS

General

Foundation support for the planned equipment shelter may be provided using either spread footings or a mat foundation (mat foundations should typically consist of a slab with thickened edges). In general, these proposed foundations should be constructed of reinforced concrete and founded on undisturbed native soil, on-site rock, and/or engineered fill. In addition, we recommend all spread footings be a minimum of 18 inches wide and embedded a minimum of 18 inches below the lowest adjacent final subgrade; the thickened edge of all mat slab foundations should also be embedded a minimum of 18 inches below the lowest adjacent final subgrade.

Allowable Bearing Pressure

An allowable bearing pressure of 1,500 pounds per square foot (psf) may be used for the design of proposed spread and/or mat foundations which possess the above minimum dimensions. The allowable bearing pressure provided is a net value; therefore, the weight of the foundation (which extends below finished subgrade) may be neglected when computing dead loads. The allowable bearing pressure provided herein applies to dead plus live loads, includes a calculated factor of safety of at least three, and may be increased by 1/3 for short-term loading due to wind or seismic forces. For mat foundations subject to overturning forces, the maximum edge pressure should not exceed the allowable bearing pressure.

Lateral Resistance

Resistance to lateral loads (including those due to wind or seismic forces) may be provided by frictional resistance between the bottom of proposed concrete foundations and the underlying soil or rock, and by passive earth pressure against the sides of the foundations. A coefficient of friction of 0.3 may be used between cast-in-place concrete foundations and the underlying soil or rock; passive pressure available in undisturbed native soil, on-site rock, and/or engineered fill may be taken as equivalent to the pressure exerted by a fluid weighing 280 pounds per cubic foot (pcf). To account for possible future loss of subgrade support due to surface disturbance, we recommend earth materials located within the uppermost six inches of the embedded portion of all shallow foundations be neglected when evaluating passive pressures.

Lateral resistance parameters provided above are ultimate values. Therefore, a suitable factor of safety should be applied to these values for design purposes. The appropriate

factor of safety will depend on the design condition and should be determined by the project Structural Engineer. Depending on the application, typical factors of safety could range from 1.0 to 1.5.

Construction Considerations

Prior to placing steel or concrete, foundation excavations should be cleaned of all debris, loose or disturbed soil or rock, and any water.

CONCRETE SLABS SUPPORTED-ON-GRADE

Subgrade Preparation

Subgrade soils supporting concrete floor slabs should be scarified to a depth of eight inches, uniformly moisture-conditioned to between 0 and 5 percent above the optimum moisture content, and compacted to at least 90 percent relative compaction. Scarification and compaction may be omitted if slabs are to be placed directly on undisturbed on-site rock and/or engineered fill and if approved by the project Geotechnical Engineer.

Surrounding Grades

It has been our experience that ground surface grades surrounding structures can affect the post-construction presence and quantity of water beneath such structures, as well as vapor emissions from interior concrete floor slabs. In order to reduce the possibility for these potentially adverse conditions, we recommend areas adjacent to all structures be graded, or floor slabs raised, so that the bottoms of all interior concrete floor slabs are elevated at least four inches above adjacent, finished pad grades.

Rock Capillary Break

Interior concrete floor slabs supported-on-grade should be underlain by a capillary break consisting of free-draining durable rock at least four inches thick, graded such that 100 percent passes the one-inch sieve and less than five percent passes the No. 4 sieve⁹. This rock should be compacted to the extent possible using light vibratory equipment prior to

⁹ In general, Caltrans Class 2 aggregate base (or other similar material) will not meet the gradation requirements provided above for a capillary break. Therefore, we recommend this material not be used for a capillary break beneath interior concrete slabs supported-on-grade.

placing any vapor membranes or slab concrete. Further, precautions should be taken during construction to reduce contamination of the rock with soil or other materials.

Contamination of the rock with soil or other materials may significantly reduce the effectiveness of the capillary break, possibly resulting in excessive (and adverse) free water transmission to the bottom of the overlying slab.

Vapor Emission Considerations

Though generally not a geotechnical consideration, it has been our experience that a plastic or vinyl membrane is often placed directly over the rock capillary break to reduce water migration from the subgrade soils up to the overlying concrete floor slab. If used, we suggest this membrane be installed in a manner to reduce punctures and penetrations. Where penetrations are unavoidable, or adjacent to footings or other similar obstructions, the vapor membrane should be placed tightly against these features. Further, it has been our experience that sand, one to two inches thick, is often placed on top of the membrane prior to placing slab concrete to promote more uniform curing of the slab. If used, we strongly suggest that concrete not be placed if sand overlying the vapor membrane has become wet (due to precipitation or excessive moistening), or if standing water is present above the membrane. It has been our experience that excessive water beneath interior floor slabs can result in significant, post-construction vapor transmission through the slab, adversely affecting floor coverings, and possibly resulting in potentially hazardous molds.

In addition to a capillary break and vapor membrane, it has also been our experience that concrete quality is critical to the ability of concrete floor slabs to resist vapor transmission. As a minimum, we suggest that concrete used for floor slab construction possess a maximum water/cement ratio of 0.5. Since water is often added to uncured concrete to increase workability, it is important that strict quality control be exercised during the installation of all slab concrete to insure water/cement ratios are not altered prior or during placement.

It must be recognized comments provided above are suggestions only. These comments are intended to assist the project Architect, Structural Engineer, or other design professional, and should not be inferred to mean that Mid Pacific Engineering is assuming the design responsibility for interior concrete floor slabs or appurtenant vapor reduction provisions. In all cases, it is solely the responsibility of the project Architect, Structural Engineer, or other design professional to determine the design based on project specific requirements (which were beyond our knowledge or involvement with the project). In the event the project Architect, Structural Engineer, or other design professional is unfamiliar with concrete slab-on-grade issues, or if the project will include floor coverings sensitive to

slab vapor emissions, a professional specializing in vapor transmission should be consulted to provide project specific recommendations and design provisions.

SITE ACCESS ROADWAY

General

We anticipate the proposed facility may be accessed using a new, partially-improved roadway. Further, we anticipate a conventional surfacing material (such as asphalt concrete) would not be considered applicable due to cost and possibly other considerations beyond the scope of this study. Therefore, provided below are our comments regarding surfacing these areas with gravel.

Note: Comments and recommendations provided below are intended to assist the project Civil Engineer in the design of a partially-improved roadway to service the site subsequent to construction. In general, we anticipate such use will involve infrequent automobile traffic. Recommendations provided below are not intended for the design of roadways to be utilized by cranes and other similar equipment during construction. If such use is anticipated, we recommend the project Civil Engineer prepare a design based on anticipated loads and other relevant conditions (which were not available at the time this report was prepared and completely beyond the scope of this study).

Surface Drainage

Areas to be surfaced with gravel, as well as adjoining areas, should be adequately graded to provide positive drainage such that surface water is not allowed to accumulate on or near areas intended to carry vehicular traffic.

Subgrade Preparation

Subgrade areas to be surfaced with gravel should be scarified to a depth of eight inches below finished subgrade, uniformly moisture conditioned to between one and three percent above the optimum moisture content, and compacted to at least 95 percent relative compaction. In the event the exposed subgrade consists of undisturbed on-site rock, scarification and compaction may be omitted if approved by the project Geotechnical Engineer.

Gravel Surfacing - Materials and Placement

To provide increased subgrade support, dust control, and a wearing surface, we anticipate gravel (such as Caltrans Class 2 aggregate baserock or other similar material) may be spread and compacted over the area of the possible (or planned) site access roadway. Should Caltrans Class 2 aggregate baserock (or other similar material) be used, we recommend it be at least six inches thick. Baserock used as surfacing material should be compacted to at least 95 percent relative compaction.

Depending on the frequency of use and vehicle loading, it may be desirable to underlay gravel surfacing material (such as Caltrans Class 2 aggregate baserock) with a geotextile stabilization fabric. The primary purpose of this fabric would be to reduce migration of subgrade soil into the baserock and redistribute concentrated loads, thereby extending the service life of this type of surfacing material. If a geotextile fabric is used, we recommend it consist of Mirafi 500X or other equivalent fabric approved by the project Geotechnical Engineer.

ADDITIONAL SERVICES

We recommend Mid Pacific Engineering review final earthwork grading (if any) and/or foundation plans and specifications to evaluate that recommendations contained herein have been properly interpreted and implemented during design. Further, all site earthwork activities, including site preparation, placement of engineered fill and trench backfill, construction of roadway subgrades, and all foundation excavations should be monitored by a representative from Mid Pacific Engineering.

Monitoring services are an essential component of our design services. Monitoring allows us to observe the soil conditions encountered during construction, evaluate the applicability of the recommendations presented in this report to the soil conditions encountered, and recommend appropriate changes in design or construction procedures if conditions differ from those described herein.

LIMITATIONS

This report has been prepared in substantial accordance with the generally accepted geotechnical engineering practice as it existed in the site area at the time our services were rendered. No warranty is either expressed or implied.

Conclusions and recommendations contained in this report were based on the conditions encountered during our field investigation and are applicable only to those project features described above (see section titled "PROPOSED CONSTRUCTION"). It is possible subsurface conditions could vary beyond the point explored. If conditions are encountered during construction which differ from those described in this report, or if the scope or nature of the proposed construction changes, we should be notified immediately in order to review and, if deemed necessary, conduct additional studies and/or provide supplemental recommendations.

Recommendations provided in this report are based on the assumption that an adequate program of tests and observations will be conducted by Mid Pacific Engineering during the construction phase in order to evaluate compliance with our recommendations.

The scope of services provided by Mid Pacific Engineering for this project did not include the investigation and/or evaluation of toxic substances, or soil or groundwater contamination of any type. If such conditions are encountered during site development, additional studies may be required. Further, services provided by Mid Pacific Engineering for this project did not include the investigation and/or evaluation of soil corrosivity. Depending on planned pipe types, bedding conditions, and other factors beyond the scope of this study, it may be appropriate to evaluate soil corrosivity prior to development.

This report may be used only by our client, and only for the purposes stated herein, within a reasonable time from its issuance. Land use, site conditions, and other factors may change over time which may require additional studies. In the event a significant period of time elapses between the date of this report and construction, Mid Pacific Engineering shall be notified of such occurrence in order to review current conditions. Depending on that review, additional studies and/or an updated or revised report may be required prior to completion of final design.

Any party other than our client who wishes to use all or any portion of this report shall notify Mid Pacific Engineering of such intended use. Based on the intended use as well as other site-related factors, Mid Pacific Engineering may require that additional studies be conducted and that an updated or revised report be issued. Failure to comply with any of the requirements outlined above by the client or any other party shall release Mid Pacific Engineering from any liability arising from the unauthorized use of this report.

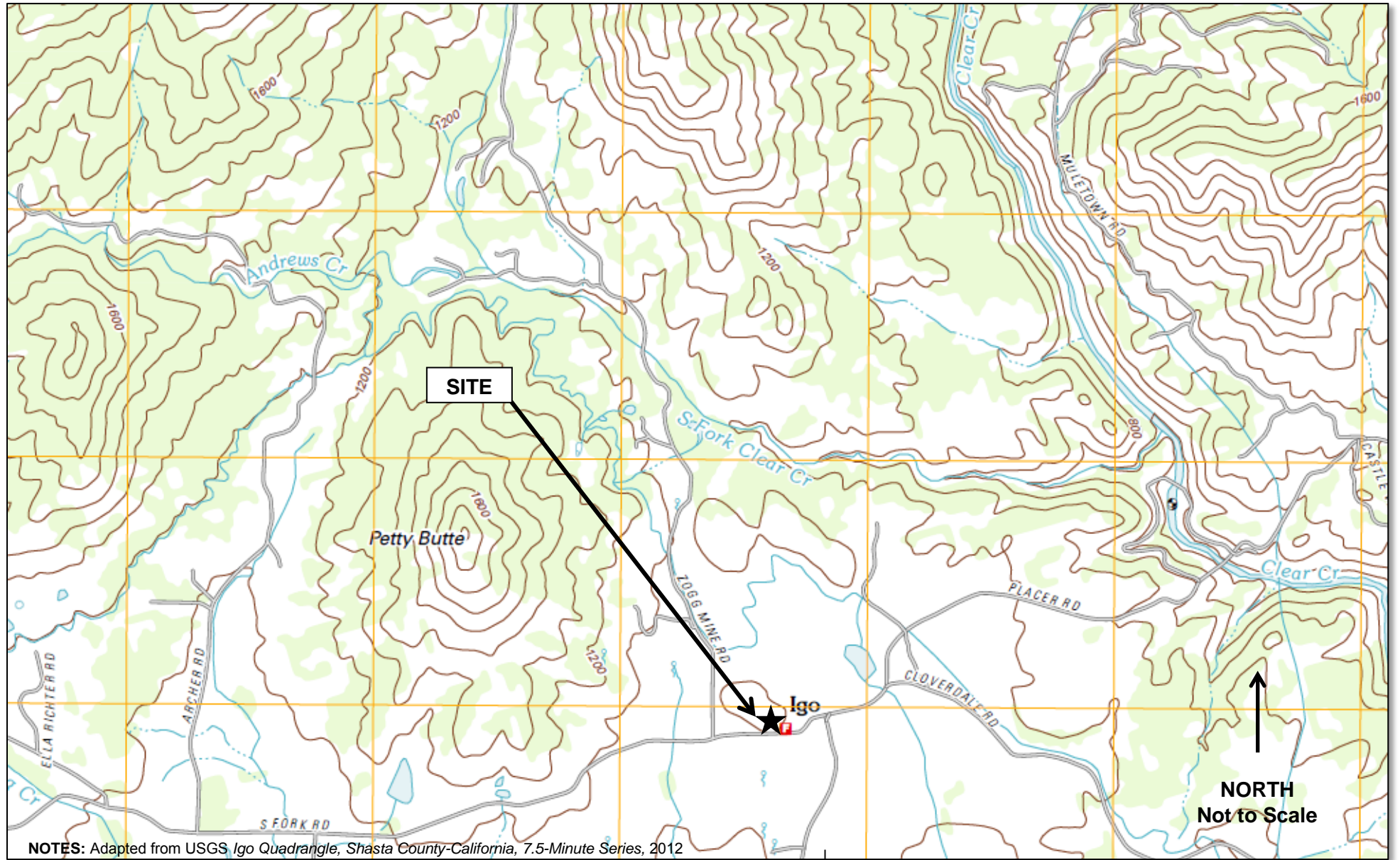

VICINITY MAP
PROPOSED TELECOMMUNICATIONS FACILITY
 Igo, Location #: 281996
 Igo, California

FIGURE 1
 Date: 03/15
 MPE No. 02340-01

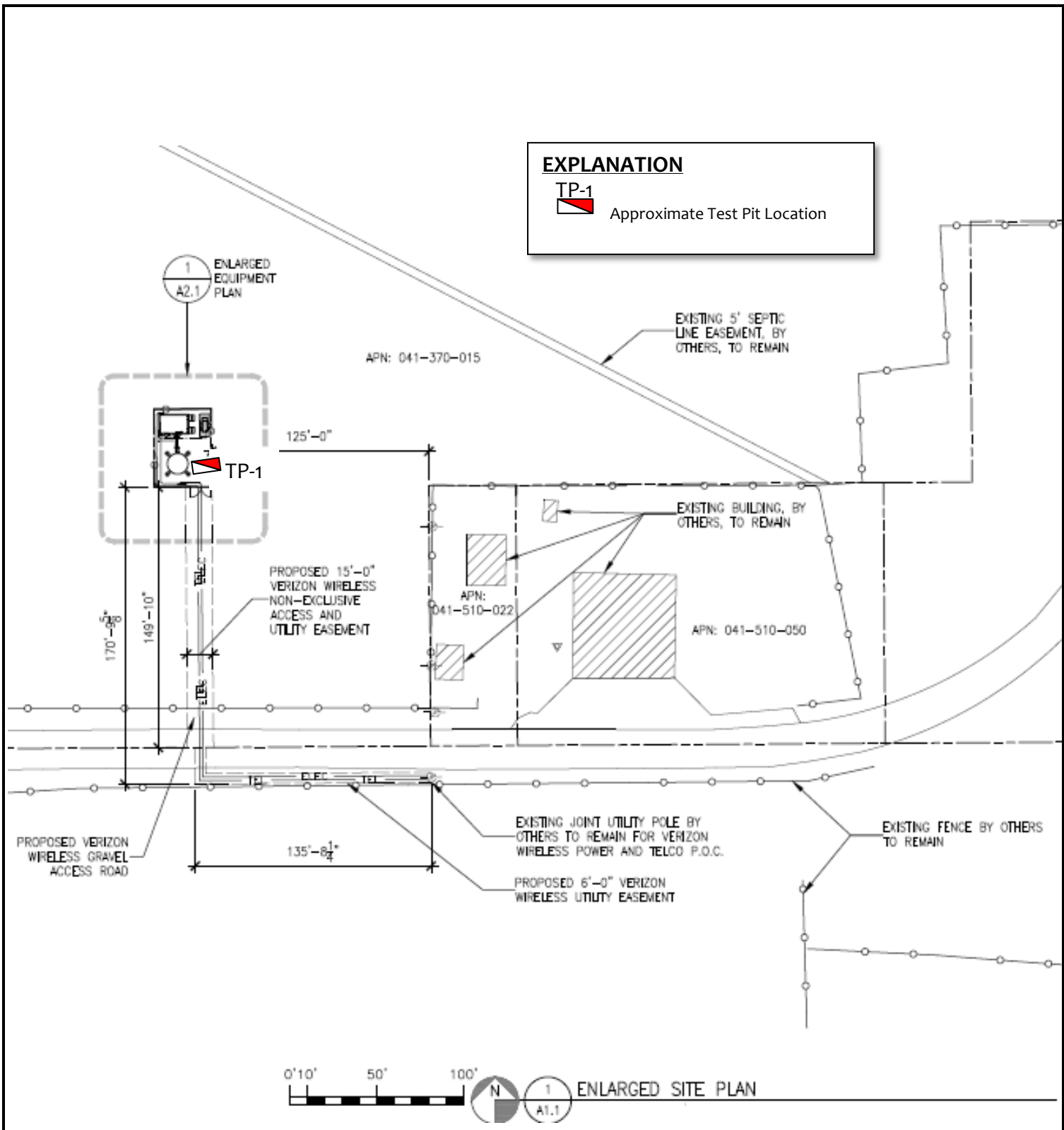

NOTES: Adapted from Igo, *Enlarged Site Plan*, Sheet A-1, prepared by MST Architects, dated January 29, 2015













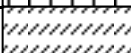
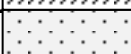
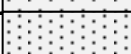

TEST PIT LOCATION MAP
PROPOSED TELECOMMUNICATIONS FACILITY
 Igo, Location #: 281996
 Igo, California

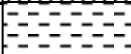

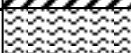



FIGURE 2

Date: 03/15
 MPE No. 02340-01

UNIFIED SOIL CLASSIFICATION SYSTEM

MAJOR DIVISIONS		SYMBOL	CODE	TYPICAL NAMES
COARSE GRAINED SOILS (More than 50% of soil > no. 200 sieve size)	GRAVELS (More than 50% of coarse fraction > no. 4 sieve size)	GW		Well graded gravels or gravel - sand mixtures, little or no fines
		GP		Poorly graded gravels or gravel - sand mixtures, little or no fines
		GM		Silty gravels, gravel - sand - silt mixtures
		GC		Clayey gravels, gravel - sand - silt mixtures
	SANDS (50% or more of coarse fraction < no. 4 sieve size)	SW		Well graded sands or gravelly sands, little or no fines
		SP		Poorly graded sands or gravelly sands, little or no fines
		SM		Silty sands, sand - silt mixtures
		SC		Clayey sands, sand clay mixtures
FINE GRAINED SOILS (More than 50% of soil < no. 200 sieve size)	SILTS & CLAYS LL < 50	ML		Inorganic silts and very fine sands, rock flour, silty or clayey fine sands or clayey silts with slight plasticity
		CL		Inorganic clays of low to medium plasticity, gravelly clays, sandy clays, silty clays, lean clays
		OL		Organic silts and organic silty clays of low plasticity
	SILTS & CLAYS LL ≥ 50	MH		Inorganic silts, micaceous or diatomaceous fine sandy or silty soils, elastic silts
		CH		Inorganic clays of high plasticity, fat clays
		OH		Organic clays of medium to high plasticity, organic silty clays, organic silts
HIGHLY ORGANIC SOILS		Pt		Peat and other highly organic soils
ROCK		RX		Rocks, weathered to fresh
FILL		FILL		Artificially placed fill material

OTHER SYMBOLS

	= Drive Sample: 2-1/2" O.D. Modified California sampler
	= Hand Driven Sample
	= SPT Sampler
	= Initial Water Level
	= Final Water Level
	= Estimated or gradational material change line
	= Observed material change line
Laboratory Tests	PI = Plasticity Index EI = Expansive Index UCC = Unconfined Compression Test TR = Triaxial Compression Test GR = Gradation Analysis (Sieve) K = Permeability Test

GRAIN SIZE CLASSIFICATION

CLASSIFICATION	RANGE OF GRAIN SIZES	
	U.S. Standard Sieve Size	Grain Size in Millimeters
BOULDERS	Above 12"	Above 305
COBBLES	12" to 3"	305 to 76.2
GRAVEL coarse (c) fine (f)	3" to No. 4	76.2 to 4.76
	3" to 3/4"	76.2 to 19.1
SAND coarse (c) Medium (m) fine (f)	3/4" to No. 4	19.1 to 4.76
	No. 4 to No. 200	4.76 to 0.074
	No. 4 to No. 10 No. 10 to No. 40 No. 40 to No. 200	4.76 to 2.00 2.00 to 0.420 0.420 to 0.074
SILT & CLAY	Below No. 200	Below 0.074

MPE

Mid Pacific Engineering, Inc.

**UNIFIED SOIL CLASSIFICATION SYSTEM
PROPOSED COMMUNICATIONS FACILITY**
Igo, Location #: 281996
Igo, California

FIGURE 3

Date: 03/15

MPE No. 02340-01

FRACTURING	
LOG TERM	DEFINITION
Very Wide	> 6 feet
Wide	2 to 6 feet
Moderately	8 to 24 inches
Closely	2 1/2 to 8 inches
Very Closely	3/4 to 2 1/2 inches

ROCK QUALITY DESIGNATION (ROD)	
ROD (%)	ROCK QUALITY
90 to 100	Excellent
75 to 90	Good
50 to 75	Fair
25 to 50	Poor
0 to 25	Very Poor

WEATHERING	
LOG TERM	DESCRIPTION/DEFINITION
Fresh	No visible sign of decomposition or discoloration. Rings under hammer impact
Slightly Weathered	Slight discoloration inwards from open fractures; otherwise similar to fresh
Moderately Weathered	Discoloration throughout. Strength less than fresh rock, specimens cannot be broken by hand or scraped with knife
Highly Weathered	Specimens can be broken by hand with effort and shaved with knife. Textures becoming indistinct but fabric preserved
Completely Weathered	Mineral decomposed to soil but fabric and structure preserved. Specimens easily crumbled or penetrated.

COMPETENCY			
CLASS	LOG TERM	DESCRIPTION/DEFINITION	APPROXIMATE RANGE OF UNCONFINED COMPRESSIVE STRENGTHS (tsf)
I	Extremely Strong	Many blows with geologic hammer required to break intact specimens	>2000
II	Very Strong	Hand held specimens break with pick end of hammer under more than one blow	1000 to 2000
III	Strong	Hand held specimens can be broken with singer, moderate blow with pick end of hammer	500 to 1000
IV	Moderately Strong	Specimens can be scraped with knife; light blow with pick end of hammer causes indentations	250 to 500
V	Weak	Specimens crumble under moderate blow with pick end of hammer	10 to 250
VI	Friable	Specimens crumble in hand	N/A



ROCK LEGEND
PROPOSED TELECOMMUNICATIONS FACILITY
 Igo, Location #: 281996
 Igo, California

FIGURE 4
 Date: 03/15
 MPE No. 02340-01

LOG OF TEST PIT TP-1
February 19, 2015
Bobcat 435 ZHS with a 24-Inch Bucket

Test Pit 1

- 0 – 18” Colluvium: (Completely weathered volcanic rock) - Slightly red-brown, silt (ML), with trace coarse sand, moist, soft, few cobble size, angular volcanic rock fragments.
- 18” – 7’ Volcanic rock: Blue-gray, highly weathered, friable to weak, very closely fractured. Weathering decreases with depth.
- 7 – 10’ Volcanic rock: Orange-brown, highly to moderately weathered, very closely to closely fractured, moderately strong.

Bottom of Test Pit at 10 feet
No groundwater encountered.
Backfilled with excavated material.



LOG OF TEST PIT TP-1
PROPOSED TELECOMMUNICATIONS
FACILITY
Igo, Location #: 281996
Igo, California

FIGURE 5
Date: 03/15
MPE No. 02340-01



WASHOE COUNTY
COMMUNITY SERVICES DEPARTMENT
Engineering and Capital Projects Division

"Dedicated to Excellence in Public Service"

1001 East 9th Street PO Box 11130 Reno, Nevada 89520 Telephone: (775) 328-2040 Fax: (775) 328-3699

INTEROFFICE MEMORANDUM

DATE: March 05, 2015
TO: Chad Giesinger, Planning and Development Division
FROM: Leo R. Vesely, P.E., Engineering and Capitol Projects Division
SUBJECT: **SB14-014**
APN 049-070-49
VERIZON WIRELESS TIMBERLINE

I have reviewed the referenced special use permit case and recommend the following conditions:

1. A complete set of construction improvement drawings, including an on-site grading plan, shall be submitted when applying for a building/grading permit. Grading shall comply with best management practices (BMP's) and shall include detailed plans for grading, site drainage, erosion control (including BMP locations and installation details), slope stabilization, and mosquito abatement. Placement or removal of any excavated materials shall be indicated on the grading plan. All grading shall comply with County Code Article 438, Grading Standards. Silts shall be controlled on-site.
2. The applicant shall provide permanent easements for the lease area, access and utilities. A copy of the recorded easements shall be submitted to the Engineering Division prior to issuance of a building permit.
3. All existing and proposed easements shall be shown on the site and/or grading plan. The County Engineer shall determine compliance with this condition.

LRV/lrv



Community Services Department

Planning & Development Division

Regional Parks & Open Space

TO: Chad Geisinger, AICP

FROM: Dennis Troy, Park Planner

DATE: April 1, 2015

SUBJECT: Special Use Permit Case Number SB14-014 (Verizon Wireless)

The proposed project site lies within Park District 1C and is adjacent to public open space owned by Washoe County (APN 049-000-31). Additionally, the site is located adjacent to the Mt. Rose scenic corridor and also adjacent to a scenic viewshed as identified in map 12 of the Washoe County Regional Open Space & Natural Resource Management Plan.

The Washoe County's Regional Open Space and Natural Resource Management Plan identifies the following goals within this plan:

Goal 1 (page 43): Protect the regions visual and scenic resources

Goal 2 (page 44): Preserve and protect the visual integrity of our region's hillsides, ridges and hilltops.

Corrections:

1. Section 110.324.75(c) Special Use Permits states "That the monopole or lattice tower will not unduly impact the adjacent neighborhoods or the vistas and ridgelines of the County." As proposed the monopole tower impacts both the Mt. Rose scenic corridor and also the adjacent scenic viewshed. While the applicant has made efforts to blend the tower into the existing landscape, they have not exhausted all options to co-locate and provided a burden of proof. The applicant has stated that the option of co-locating on APN 049-070-30 was "rejected due to low elevation". However, the applicant has not provided evidence to substantiate this claim. While the applicant is claiming a "Significant Gap" (110.324.55.b) staff has not been presented with this evidence. The existing and proposed coverage maps (pg. 5 & 6 of application) appear to be identical in nature. The Parks and Openspace division is requesting that the applicant provide additional information that substantiates their claims of a significant gap in coverage, and also provide additional detail related to why co-location at APN 049-070-30 is not feasible (i.e. the tower is full and the only mounting spots are too low).

2. The proposed access road cuts through a 20' wide private equestrian & pedestrian access easement per Parcel Map 4688A. Please provide additional detail related to the road intersection and this access easement. Please note that the future road alignment shall not impede current and future pedestrian and equestrian traffic. Future construction methods must take into consideration the impacts of this crossing.



Conditions of Approval

Special Use Permit Case Number SB14-014 (Verizon Wireless)

The project approved under **Special Use Permit Case Number SB14-014 for Verizon Wireless (Timberline)** shall be carried out in accordance with the Conditions of Approval granted by the Board of Adjustment on June 4, 2015. Conditions of Approval are requirements placed on a permit or development by each reviewing agency. Conditions of Approval may require submittal of documents, applications, fees, inspections, amendments to plans and more. **Conditions of Approval do not relieve the applicant from the obligation to obtain any other approvals and licenses from relevant authorities required under any other act, nor do these conditions relieve the applicant from abiding by all other generally applicable code regulations.**

Unless otherwise specified, all conditions related to the approval of this special use permit shall be met or financial assurance must be provided to satisfy the Conditions of Approval prior to issuance of a grading or building permit. The agency responsible for determining compliance with a specific condition shall determine whether the condition must be fully completed or whether the applicant shall be offered the option of providing financial assurance. All agreements, easements, or other documentation required by these conditions shall have a copy filed with the Washoe County Engineer and Washoe County Planning and Development.

Compliance with the Conditions of Approval related to this special use permit is the responsibility of the applicant, his/her successor in interest, and all owners, assignees, and occupants of the property and their successors in interest. Failure to comply with any of the conditions imposed in the approval of this special use permit may result in the initiation of revocation procedures.

Washoe County reserves the right to review and revise the Conditions of Approval related to this special use permit should it be determined that a subsequent license or permit issued by Washoe County violates the intent of this approval.

For the purpose of conditions imposed by Washoe County, “may” is permissive and “shall” or “must” is mandatory.

Conditions of Approval are usually complied with at different stages of the proposed project. Those stages are typically:

- Prior to permit issuance (i.e., grading permits, building permits, etc.)
- Prior to obtaining a final inspection and/or a certificate of occupancy
- Prior to the issuance of a business license or other permits/licenses
- Some “Conditions of Approval” are referred to as “Operational Conditions”. These conditions must be continually complied with for the life of the project or business.

The Washoe County Commission oversees many of the reviewing agencies/departments with the exception of the following agencies.

- **The DISTRICT BOARD OF HEALTH, through the Washoe County Health District, has jurisdiction over all public health matters in the Health District. Any conditions set by the Health District must be appealed to the District Board of Health.**
- **The RENO-TAHOE AIRPORT AUTHORITY is directed and governed by its own Board. Therefore, any conditions set by the Reno-Tahoe Airport Authority must be appealed to their Board of Trustees.**
- **The REGIONAL TRANSPORTATION COMMISSION (RTC) is directed and governed by its own board. Therefore, any conditions set by the Regional Transportation Commission must be appealed to that Board.**

THE FOLLOWING ARE CONDITIONS OF APPROVAL REQUIRED BY THE REVIEWING AGENCIES. EACH CONDITION MUST BE MET TO THE SATISFACTION OF THE ISSUING AGENCY.

Washoe County CSD – Planning and Development

1. The following conditions are requirements of Planning and Development, which shall be responsible for determining compliance with these conditions.

Contact: Chad Giesinger, 775.328.3626, cgiesinger@washoecounty.us

- a. The applicant shall demonstrate substantial conformance to the plans approved as part of this special use permit. Planning and Development shall determine compliance with this condition.
- b. All related utilities, including telephone and electrical lines connected with the proposed wireless communications facility and within any and all Verizon utility easements on the subject site shall be placed underground pursuant to Forest Area Plan Policy F.7.1.
- c. The total height of the cell tower, including all elements of the faux pine tree, antennas, or any other apparatus shall not exceed 61 feet from lowest grade.
- d. The applicant shall submit complete construction plans and building permits shall be issued within two years from the date of approval by Washoe County. The applicant shall complete construction within the time specified by the building permits. Compliance with this condition shall be determined by Planning and Development.
- e. Security fencing shall be erected around the entire 50 foot x 50 foot wireless communications facility compound. The installation of security fencing shall assure the facility is protected from climbing by unauthorized persons. Said security fencing shall be screened by the use of tan colored slats as well as landscaping.

- f. All equipment, fencing, ground cabinet, tower, and aesthetic design shall be painted a neutral color that will blend with the rural character of the area.
- g. In addition to the landscaping depicted on submitted plans, the applicant shall plant at least 5 additional pine trees (matching species found on adjacent Forest Service land) with a height of at least 14 feet near the perimeter of the pad site to offset the singular nature of the monopine. As part of the building permit submittal for the cell tower, the applicant shall work with staff and consult with a licensed landscape architect to submit and finalize a revised landscaping plan that satisfies this condition. Planning and Development shall determine compliance with this condition.
- h. Prior to the issuance of any building permits or grading activity, the applicant shall obtain a Special Use Permit (SUP), pursuant to WCC Section 110.438.35 and WCC Section 110.810, which approves construction of the proposed access road. The approved SUP shall demonstrate how the existing equestrian and pedestrian access easement depicted on Parcel Map 4688A will be perpetuated through the subject parcel to the adjacent Forest Service lands to the west.
- i. The applicant shall attach a copy of the action order granting approval of this project to all administrative permit applications (including building permits) applied for as part of this special use permit.
- j. Per Policy F.2.3 of the Forest Area Plan, the applicant shall submit a statement to staff regarding how the final proposal responds to the community input received from the South Truckee Meadows/Washoe Valley Citizen Advisory Board.
- k. The applicant shall submit a plan for the control of noxious weeds as part of any building permit submittals resulting in grading or ground disturbance.
- l. A note shall be placed on all construction drawings and grading plans stating:

NOTE

Should any prehistoric or historic remains/artifacts be discovered during site development, work shall temporarily be halted at the specific site and the State Historic Preservation Office of the Department of Museums, Library and Arts shall be notified to record and photograph the site. The period of temporary delay shall be limited to a maximum of two working days from the date of notification.

- m. The following **Operational Conditions** shall be required for the life of the project:
 - 1. This Special Use Permit shall expire and become null and void within 2 years from the final date of approval if final building permits have not been issued by said date.
 - 2. The applicant and any successors shall be responsible for maintenance/repairs of everything within the 50 ft x 50 ft wireless communications compound and shall be responsible for all

maintenance/repairs of the entire wireless communications facility, including required landscaping around the perimeter of the site, and for maintenance of the fence enclosing the 50 ft x 50 ft wireless communications site compound. The applicant shall take action not more than 30 days after receiving a report from Washoe County of any damage to the wireless communications facility, landscaping, or the fence.

3. The wireless communications facility shall be maintained by the applicant and any successors in substantially the same condition as the wireless communications facility was proposed and approved by this Special Use Permit.
4. Failure to comply with the Conditions of Approval shall render this approval null and void. Compliance with this condition shall be determined by Washoe County Planning and Development.
5. The applicant and any successors shall direct any potential purchaser/operator of the site and/or the special use permit to meet with Washoe County Planning and Development to review conditions of approval prior to the final sale of the site and/or the special use permit. Any subsequent purchaser/operator of the site and/or the special use permit shall notify the Washoe County Planning and Development of the name, address, telephone number, and contact person of the new purchaser/operator within 30 days of the final sale.
6. This special use permit shall remain in effect as long as the subject wireless communications facility is in operation and remains in compliance with the conditions of approval.

Washoe County CSD – Engineering and Capital Projects

2. The following conditions are requirements of the Engineering and Capital Projects Division, which shall be responsible for determining compliance with these conditions.

Contact: Leo Vesely, 775.325.8032, ivesely@washoecounty.us

- a. A complete set of construction improvement drawings, including an on-site grading plan, shall be submitted when applying for a building/grading permit. Grading shall comply with best management practices (BMP's) and shall include detailed plans for grading, site drainage, erosion control (including BMP locations and installation details), slope stabilization, and mosquito abatement. Placement or removal of any excavated materials shall be indicated on the grading plan. Silts shall be controlled on-site.
- b. The applicant shall provide permanent easements for the lease area, access and utilities. A copy of the easements shall be submitted to the Engineering Division prior to issuance of a building permit.
- c. All existing and proposed easements shall be shown on the site and/or grading plan. The County Engineer shall determine compliance with this condition.

Washoe County CSD – Parks and Open Spaces

3. The following conditions are requirements of Parks and Open Space, which shall be responsible for determining compliance with these conditions.

Contact: Dennis Troy, 775.325.8094, dtroy@washoecounty.us

- a. The applicant will construct the project using *Best Management Practices* (BMPs) to reduce the introduction of noxious weeds to the project area, as it is located directly adjacent to open space and Forest Service lands. The applicant shall require all contractors and subcontractors to use BMPs on the project site at all times as outline in the attached BMPs.
- b. Disturbed land as part of the project will be revegetated with an approved seed mix and application method consistent with the surrounding environment. Placement of stockpile materials will be in a pre-approved location and protected to ensure no contamination of adjacent open space and Forest Service lands.
- c. The applicant will make every effort reasonably possible to collaborate with local residents to ensure that the project blends into the natural environment as much as possible, as this is a significant scenic view shed.
- d. The future road alignment for the proposed new access road shall not impede current and future pedestrian and equestrian traffic. Future construction methods must take into consideration the impacts of this crossing.

Truckee Meadows Fire Protection District

4. The following conditions are requirements of the Truckee Meadows Fire Protection District, which shall be responsible for determining compliance with these conditions.

Contact: Amy Ray, 775.328.6005, aray@tmfpd.us

- a. Defensible space and construction elements shall be required, dependent upon the fire hazard assessment rating, as designated by the *International Wildland Urban Interface Code* and the fire hazard map per NAC 472, shall be required.
- b. The structure shall meet the provisions of Washoe County Code Chapter 60. Verification that the lot has water for fire suppression or is within 5 road miles of a fire station shall be provided.

***** End of Conditions *****



Board of Adjustment Action Order

Special Use Permit Case No. SB14-014

Decision: Denial without prejudice of Special Use Permit to build a wireless telecommunications facility as specified below.

Date of Filing/Mailing: June 16, 2015

Decision Date: June 4, 2015

Applicant: Complete Wireless Consulting, dba Verizon Wireless
Attn: Jenny Blocker
2009 V Street
Sacramento, CA 95818

Property Owner: Thomas B and Kelly S Courson
1733 Kodiak Circle
Reno, NV 89511

Assigned Planner: Chad Giesinger, Senior Planner
Washoe County Community Services Department
Planning and Development Division
Phone: 775.328.3626
E-Mail: cgiesinger@washoecounty.us

Project Description – Hearing, discussion, and possible approval to construct a new wireless facility consisting of a sixty-one (61) foot monopole utilizing a stealth design disguised as a pine tree, three (3) antenna sectors with two (2) panel antennas per sector, a prefabricated equipment shelter measuring 11'6" x 16'11", a 48kw emergency standby diesel generator with a 210 gallon fuel tank, and associated equipment enclosed within a 50' x 50' lease area surrounded by a 6' chain link security fence with tan colored screening slats and a retaining wall. The 2,500 square foot project site is located at 150 Timberline View Court approximately 1,260' northwest of the intersection of the Mount Rose Highway (SR431) and Timberline Drive on a ±7.34 acre parcel.

- Location: 150 Timberline View Court, Reno, NV 89511
- Assessor's Parcel Number: 049-070-49
- Parcel Size: ±7.34 acres
- Master Plan Category: Rural (R)
- Regulatory Zone: General Rural (GR)
- Area Plan: Forest
- Citizen Advisory Board: South Truckee Meadows/Washoe Valley
- Development Code: Authorized in Article 324 Communication Facilities; and Article 810, Special Use Permits
- Commission District: 2 – Commissioner Lucey
- Section/Township/Range: Portion of SW ¼ Section 34, T18N, R19E, MDM Washoe County, NV

NOTICE IS HEREBY GIVEN that the Washoe County Board of Adjustment took the following action on June 4, 2015 with respect to the above described Special Use Permit application. This notice is provided as required by NRS 707.585 setting forth with specificity each ground on which the authority denied the approval of the application and describing the documents relied upon by

To: Complete Wireless Consulting / Verizon Wireless
Subject: Special Use Permit SB14-014
Date: June 16, 2015
Page: 2

the Board of Adjustment in making its decision. References to "Record" are to the DVD of the meeting with the number count as played on a standard DVD player.

DENIAL, WITHOUT PREJUDICE, OF SPECIAL USE PERMIT REQUEST SB 14-014 TO CONSTRUCT A 61 FOOT HIGH WIRELESS COMMUNICATIONS FACILITY DISGUISED AS A PINE TREE AT 150 TIMBERLINE VIEW COURT IN WASHOE COUNTY, NEVADA.

Request, Hearing and Decision.

This application for a Special Use Permit came before the Board of Adjustment as a duly noticed public hearing on June 4, 2015. A written staff report had previously been circulated to the Board, and at the public hearing senior planner Chad Giesinger made a presentation describing the proposal and discussing how it relates to the Forest Area Plan (the Master Plan for the area) and the findings required to approve the Special Use Permit. Nine persons testified at the public hearing and written testimony was entered into the record, including letters from adjacent property owners and one from Scenic Nevada. The staff report also contained written testimony from the public received by staff. After deliberation by the Board, the following motion was approved:

"Member Toulouse moved that, after considering the information contained within the staff report and the information received during the public hearing, the Washoe County Board of Adjustment deny Special User Permit Case Number SB14-014 for Verizon Wireless, being unable to make the findings required by Washoe County Code Section 110.810.30, Section 110.324.75 and the finding required by Policy F.2.13 of the Forest Area Plan, a part of the Washoe County Master Plan, for approval of Special Use Permits. Those findings that I cannot make are finding 3 of Washoe County Code Section 110.810.30 and finding 1 from Policy F.2.13 of the Forest Area Plan. I also cannot make the finding that there is a significant coverage gap. Member Hill seconded the motion which carried. (three votes for denial, two votes against denial)"

Reasons and Evidence

The motion to deny was approved because the Board was unable to make each of the five findings required by Washoe County Development Code Section 110.810.30 (Special Use Permit); the three findings required by Washoe County Development Code Section 110.324.75 (Communications Facilities), and the one finding under Policy F.2.13 of the Forest Area Plan. Below is a discussion of the reasons why the Board could not make all of the required findings and the evidence presented at the hearing regarding those reasons.

Findings from Section 110.810.30:

1. Consistency. That the proposed use is consistent with the action programs, policies, standards and maps of the Master Plan and the Forest Area Plan;

Because the Board could not make the finding required by Forest Area Plan policy F.2.13 (as discussed further below), the proposed communications facility is inconsistent with the policies of the Forest Area Plan.

2. Improvements. That adequate utilities, roadway improvements, sanitation, water supply, drainage, and other necessary facilities have been provided, the proposed improvements are properly related to existing and proposed roadways, and an adequate public facilities determination has been made in accordance with Division Seven;

To: Complete Wireless Consulting / Verizon Wireless
Subject: Special Use Permit SB14-014
Date: June 16, 2015
Page: 3

3. Site Suitability. That the site is physically suitable for a wireless communications facility and for the intensity of such a development;

The Board could not make the finding because the project site would require a new access road to be graded across very steep slopes in excess of 30% that would create undue and long lasting visual impacts to the scenic qualities of the area, as well as potential environmental degradation. The Board also expressed concerns that the site was within 1,000 feet of a public trail, and although perhaps not visible from the Whites Creek trail head, the site would be visible from other portions of the trail, which is a heavily used and a very popular trail.

4. Issuance Not Detrimental. That issuance of the permit will not be significantly detrimental to the public health, safety or welfare; injurious to the property or improvements of adjacent properties; or detrimental to the character of the surrounding area;

Because the Board could not make the finding required by Forest Area Plan policy F.2.13, the Board determined that the facility would be detrimental to the character of the surrounding area. Despite the facility being disguised as a pine tree, the Board expressed concern that the site is located in a relatively treeless area of the hillside and therefore would stand out visually. Concern was also expressed over the proposed height of the facility as it would be much taller than nearby trees.

5. Effect on a Military Installation. That issuance of the permit will not have a detrimental effect on the location, purpose or mission of the military installation;

Findings from Section 110.324.75:

6. Meets Standards. That the wireless communications facility meets all the standards of Sections 110.324.40 through 110.324.60, as determined by the Director of the Planning and Development Division and/or his authorized representative;

The Board could not make this finding based on the inadequacy of the proof submitted to claim a significant gap in coverage as defined in Section 110.324.55. The Board determined that the coverage gap maps and the technical studies provided did not prove gaps that were "truly significant." The Board also expressed concern that the proposed facility was not the least intrusive means of closing the identified gaps, specifically mentioning collocation opportunities at a nearby AT&T facility. Because a significant gap was not proven, the proposed facility also does not meet the standards of Section 110.324.50(e)(10)(i) which prohibits the location of new monopole antennas within 1,000 feet of a public trail. The project site is located approximately 715 feet from the Whites Creek public trail.

7. Public Input. That public input was considered during the public hearing review process; and

8. Impacts. That the proposal will not unduly impact the adjacent neighborhoods or the vistas and ridgelines of the County.

To: Complete Wireless Consulting / Verizon Wireless
Subject: Special Use Permit SB14-014
Date: June 16, 2015
Page: 4

Findings from Policy F.2.13, of the Forest Area Plan:

9. Impact on the Community Character. That the impact on the Community Character can be adequately conserved through mitigation of any identified potential negative impacts.

The Board could not make this finding based on the public testimony provided and concerns that the identified potential negative impacts could not be adequately conserved through mitigation, particularly in regard to the proposed new access road and proximity to the Whites Creek public trail. In addition, the Board expressed concern that the site is located in a relatively treeless area of the hillside and therefore a 61 foot tall single tree would stand out visually. Concern was also expressed over the proposed height of the facility as it would be much taller than the trees on adjacent lands.

Summary of Documents Relied Upon by the Board of Adjustment

The Board relied upon the following documents in making its decision:

- Attachment A, Staff Report
- Attachment B, DVD recording of the June 4, 2015 Board of Adjustment meeting

If no appeals have been filed within 10 calendar days after the written decision is filed with the Secretary to the Board of Adjustment and mailed, then the approval by the Washoe County Board of Adjustment is final. If an appeal is filed within the required timeframe, then the appeal stays any further action on the permit until final resolution of the appeal. The outcome of the appeal shall be determined by the Washoe County Board of County Commissioners. Any appeal must be filed in writing with the Planning and Development Division. An appeal shall be filed in accordance with the provisions found in Article 810, Special Use Permits, and Article 912 of the Washoe County Development Code.

ENTERED THIS 17th DAY OF June, 2015

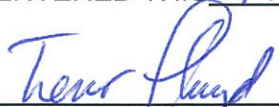

Trevor Lloyd, Senior Planner
(Acting) Secretary to the Board of Adjustment

xc: Applicant: Complete Wireless Consulting
dba Verizon Wireless
Attn: Jenny Blocker
2009 V Street
Sacramento, CA 95818

Property Owner: Thomas and Kelly Courson
1733 Kodiak Circl
Reno, NV 89511

Agencies: Nate Edwards, District Attorney's Office; Dennis Troy, Regional Parks and Open Space; Leo Vesely, Engineering Division; Amy Ray, Truckee Meadows Fire Protection District; South Truckee Meadows/Washoe Valley Citizen Advisory Board, Chair



WASHOE COUNTY BOARD OF ADJUSTMENT DRAFT Meeting Minutes

Board of Adjustment Members

Lee Lawrence, Chair
Robert F. Wideman, Vice Chair
Kristina Hill
Clay Thomas
Kim Toulouse
William Whitney, Secretary

Thursday, June 4, 2015
1:30 p.m.

Washoe County Administration Complex
Commission Chambers
1001 East Ninth Street
Reno, NV

The Washoe County Board of Adjustment met in regular session on Thursday, June 4, 2015, in the Washoe County Administrative Complex Commission Chambers, 1001 East Ninth Street, Reno, Nevada.

1. *Determination of Quorum

Chair Lawrence called the meeting to order at 1:31 p.m. The following members and staff were present:

Members present: Lee Lawrence, Chair
Robert Wideman, Vice-Chair
Kristina Hill
Philip Horan
Kim Toulouse

Members absent: None

Staff present: Trevor Lloyd, Senior Planner, Planning and Development
Eric Young, PhD, Planner, Planning and Development
Chad Giesinger, Senior Planner, Planning and Development
Nathan Edwards, Deputy District Attorney, District Attorney's Office
Kathy Emerson, Administrative Secretary Supervisor, Planning and Development
Donna Fagan, Recording Secretary, Planning and Development

2. *Pledge of Allegiance

Chair Lawrence led the pledge to the flag.

3. *Ethics Law Announcement

Deputy District Attorney Edwards recited the Ethics Law standards.

4. *Appeal Procedure

Mr. Lloyd recited the appeal procedure for items heard before the Board of Adjustment.

5. *Public Comment

As there was no response to the call for public comment, Chair Lawrence closed the public comment period.

6. Approval of Agenda

In accordance with the Open Meeting Law, Member Wideman moved to approve the agenda of June 4, 2015. The motion, seconded by Member Toulouse, passed five in favor and none opposed.

7. Approval of February 5, 2015 Draft Minutes

Member Hill moved to approve the minutes for the February 5, 2015 Board of Adjustment meeting as written. Member Wideman seconded the motion with four votes to approve and one abstained.

Approval of April 2, 2015 Draft Minutes

Member Hill moved to approve the minutes for the April 2, 2015 Board of Adjustment meeting as written. Member Wideman seconded the motion with three votes to approve and two abstained.

8. Public Hearings

A. Administrative Permit Case Number AP15-003 (Lake Tahoe SummerFest) –

Hearing, discussion, and possible action to approve an administrative permit and outdoor community event business license for the Lake Tahoe SummerFest, an outdoor concert event to be held at the Sierra Nevada College in Incline Village, Nevada on July 31, August 1, 2, 7, 8, 9, 14, 15, and 16, 2015. The proposed outdoor concerts will be held between the hours of 7:15 p.m. and 9:15 p.m. on July 31, August 1, 7, 8, 14, and 15, 2015 (Fridays and Saturdays) and between the hours of 4:00 p.m. and 6:00 p.m. on August 2, 9, and 16, 2015 (Sundays). One additional concert will be held on the Sunday of August 1, 2015 between the hours of 11:00 a.m. and Noon. This concert is focused on children and family themes and will not include any of the catering services available at the evening concerts. All proposed concerts will be unamplified classical music venues located within a portable tent erected on the College for the event. Primary participant and spectator parking will be within the College campus, with additional off-site (overflow) parking at the Incline Village General Improvement District (IVGID) Recreation Facility, if needed. Event organizers estimate that approximately 1,300 participants and spectators will take part in the event during any one three-day event period, with a maximum of 500 participants and spectators on any one day of the event. Based on the testimony and evidence presented at the hearing, to include the report of reviewing agencies, the Board of Adjustment may approve the issuance of the administrative permit and business license with conditions, or deny the application.

- Applicant: Lake Tahoe SummerFest – Bradley Trexell
- Property Owner: Sierra Nevada College
- Location: 948 Incline Way, Incline Village, NV 89451
- Assessor's Parcel Numbers: 127-040-10 (College) and 127-040-07 (IVGID Recreation Center)
- Parcel Size: 17.05 acres (College), 1.4 acres (Recreation Center)
- Master Plan Category: Commercial (C)
- Regulatory Zone: Public and Semi-Public Facilities (PSP)
- Area Plan: Tahoe
- Citizen Advisory Board: Incline Village/Crystal Bay

- Development Code: Authorized in Article 310, Temporary Uses and Structures; and Washoe County Code Chapter 25, Business Licenses, Permits, and Regulations
- Commission District: 1 – Commissioner Berkbigler
- Section/Township/Range: Within Section 23, T16N, R18E, MDM, Washoe County, NV
- Prepared by: Eric Young, Planner
Washoe County Community Services Department
Planning and Development Division
- Phone: 775.328.3613
- E-Mail: eyoung@washoecounty.us

Chair Lawrence opened the public hearing. Eric Young reviewed his staff report dated April 28, 2015.

Member Toulouse asked Mr. Young if this case went to the Incline Village/Crystal Bay Citizen Advisory Board (CAB). Mr. Young said Administrative Permit cases don't go to the CAB. Member Toulouse stated he'd had a question from a CAB member why this type of case doesn't go before the CAB. Mr. Young said the Administrative Permit cases are not required by Washoe County Code to go to the CABs. The CAB does get a public hearing notice.

As there was no response to the call for public comment, Chair Lawrence closed the public comment period.

Mr. Young added that the County's relationship with SummerFest has always been very positive. They're always responsive to our requests.

Chair Lawrence asked how long has SummerFest been going on. Mr. Young answered that he was not sure but he thinks it's more than five years.

Member Thomas asked if this event has been growing. Mr. Young said there is a desire to keep it at the size it is by the organizers and Sierra Nevada College.

There were no disclosures.

Member Toulouse moved that, after giving reasoned consideration to the information contained in the staff report and information received during the public hearing, the Board of Adjustment approve Administrative Permit Case Number AP15-003 for Lake Tahoe Summerfest, having made all five findings in accordance with Washoe County Development Code Section 110.808.25. Member Wideman seconded the motion which carried unanimously.

The motion was based on the following findings:

1. Consistency. That the proposed use is consistent with the action programs, policies, standards and maps of the Master Plan and the Tahoe Area Plan;
2. Improvements. That adequate utilities, roadway improvements, sanitation, water supply, drainage, and other necessary facilities have been provided, the proposed improvements are properly related to existing and proposed roadways, and an adequate public facilities determination has been made in accordance with Division Seven;
3. Site Suitability. That the site is physically suitable for an outdoor community event, and for the intensity of such a development;

4. Issuance Not Detrimental. That issuance of the permit will not be significantly detrimental to the public health, safety or welfare; injurious to the property or improvements of adjacent properties; or detrimental to the character of the surrounding area;
5. Effect on a Military Installation. Issuance of the permit will not have a detrimental effect on the location, purpose or mission of the military installation

B. Special Use Permit Case Number SB14-014 (Verizon Wireless Timberline) – Hearing, discussion, and possible action to approve a Special Use Permit for the construction of a new wireless facility consisting of a sixty-one (61) foot monopole utilizing a stealth design disguised as a pine tree, three (3) antenna sectors with two (2) panel antennas per sector, a prefabricated equipment shelter measuring 11'6" x 16'11", a 48kw emergency standby diesel generator with a 210 gallon fuel tank and associated equipment enclosed within a 50' x 50' lease area surrounded by a 6' chain link security fence with tan colored screening slats and a retaining wall. The 2,500 square foot project site is located at 150 Timberline View Court approximately 1,260' northwest of the intersection of the Mount Rose Highway (SR431) and Timberline Drive on a ±7.34 acre parcel.

- Applicant: Verizon Wireless
- Consultant: Complete Wireless Consulting
- Property Owner: Thomas B and Kelly S Courson
- Project Address: 150 Timberline View Court, Reno, NV 89511
- Assessor's Parcel Number: 049-070-49
- Total Parcel Size: ±7.34 Acres
- Total Project Size: 50 feet x 50 feet (2,500 square feet)
- Master Plan Category: Rural (R)
- Regulatory Zone: General Rural (GR)
- Area Plan: Forest
- Citizen Advisory Board: South Truckee Meadows/Washoe Valley
- Development Code: Authorized in Article 324, Communication Facilities and Article 810, Special Use Permits
- Commission District: 2 – Commissioner Lucey
- Section/Township/Range: Portion of SW ¼ Section 34, T18N, R19E, MDM, Washoe County, NV
- Prepared by: Chad Giesinger, Senior Planner
Planning and Development Division
Washoe County Community Services Department
- Phone: 775.328.3626
- Email: cgiesinger@washoecounty.us

Chair Lawrence opened the public hearing. Chad Giesinger reviewed his staff report dated May 20, 2015.

Member Thomas wanted to clarify with Mr. Giesinger that he had requested from Verizon, the number of people the "gap" affected but Verizon did not supply that information. Mr. Giesinger said after looking at different cases on the topic, jurisdictions would ask for the number of dropped calls, the number of people affected by the gap, those kinds of things. At the May 14, 2015 South Truckee Meadows/Washoe Valley Citizen Advisory Board (CAB) meeting, that came up as well, but Mr. Giesinger believes Verizon's response was that it was proprietary information and they didn't want to disclose it.

Chair Lawrence had the same question; what information did staff receive to show significant gap coverage. Was it just the map that Verizon gave you? Mr. Giesinger said he received about a paragraph explanation with a graphic. He didn't feel that was adequate and requested additional information, it took a little time but it is the packet submitted as Exhibit D.

Jenny Blocker, representative for Verizon Wireless, requests approval of the project. She acknowledged Mr. Giesinger on giving a great summary of the project. The project will expand Verizon's existing network in an effort to approve call quality, signal strength, and wireless connection services in the area of east and northeast Mt. Rose Hwy., golf course, and surrounding residential areas. Mt. Rose Hwy. is a popular route from north Tahoe to south Reno especially during the ski season and summer months. Current statistics show one of three households no longer has a landline and rely heavily on cell phones. Increase in signal strength will benefit residents, local businesses, and public safety communication systems. Verizon proposed the facility at 150 Timberline View Court, a parcel that is over 7 acres wide and is zoned General Rural (GR). The size of the parcel is ideal to have the facility set back from other structures and rights-of-way by a significant distance. The facility will be a 61 foot, faux pine tree. The equipment will be directly below the pine tree in a 50 foot by 50 foot lease area. The project is in full compliance with the Washoe County zoning ordinance and we request approval today.

Member Wideman stated that the information contained in Exhibit D doesn't copy very well in black and white. He said, whether or not the project meets the requirement is dependent upon whether or not there is a proven truly "significant gap" and an explanation of the feasibility of the alternatives. Mr. Wideman asked of Ms. Blocker, in relation to the truly significant gap, make your case. Ms. Blocker said, staff asked for supplemental information, this information was obtained through our radio frequency (RF) engineer at Verizon Wireless. She provided an RF justification letter, which should be in the packet along with a PowerPoint presentation, which Ms. Blocker has a color copy of. The PowerPoint goes into why the site is needed at this location, explaining the gap in coverage along with why additional alternatives would not be sufficient. Specifically, this site is needed for a capacity and coverage need. Coverage is; there is a true gap in coverage. Verizon customers are not receiving any coverage in this area. There is also a gap in capacity meaning the system is overloaded. Staff mentioned he receives cell service in this location but when the propagation models are designed, they are forward looking, meaning they are not looking at the capacity right now they are looking at the capacity two to three years out. So, Verizon RF engineers use sophisticated propagation models to forecast both current and future gaps in coverage. What was provided was a full analysis showing why there is truly a gap in coverage. On the coverage map, green represents in-building coverage meaning are you able to use your cell phone in a building. Yellow represents in car service meaning are you able to use your cell when you are in a vehicle, and anything less than that is represented by red or absent of color meaning lack of or poor coverage. With this facility, the map does show an increase in both green and yellow. Additionally, the existing facilities in Verizon's network are a substantial distance away. The closest location is called, "Steamboat" which is 5.65 miles east of the proposed location. "Slide Mountain" is located 5.18 miles southwest with a 3000 foot increase in elevation. "Wolf Run" is 5 miles to the east with a 2000 foot elevation decrease. In terms of infrastructure, for Verizon, that is a significant distance. The towers have to communicate with each other as well as using line of sight technology to communicate directly with the operator of the phone. The gap of coverage and capacity in this area is truly significant. To address the second prong of the test, called no alternatives or least intrusive means, this project has been ongoing for over a year and a half. We've vetted other possible candidates in the area and due to the elevation changes and topography challenges this is the ideal location to fill the significant coverage gap experienced in this area. Member Wideman appreciates Ms. Blocker's ability to explain highly technical issues to people who don't have highly technical training. At the same time, there has been a great deal of opposition expressed. Part of the issues on the significant gap problem, as Member

Wideman sees it is; he doesn't believe Ms. Blocker. He believes there are highly skilled and technical people doing the studies who are explaining they're really smart and technical and we should believe them, but that doesn't really put it over the top. So, Member Wideman asked Ms. Blocker to expand on that and make everyone understand why the gap is significant, other than we're smart and trust us, it would really help. Ms. Blocker said, other than showing the distance between facilities and showing the technical evidence required to show a significant gap, which is a County requirement, she added, Verizon spends a lot of money to make these facilities. They spend close to \$500,000 to build a facility like this. They're not going to put a facility where it's not needed or when the gap is not significant. They've received requests for facilities, they've done technical justification, this facility is needed for the Verizon infrastructure. Ms. Blocker believes she's supplied the technical evidence to justify it.

Member Toulouse referred to Ms. Blocker's opening statement where she said, this was an effort to improve service while not once mentioning significant gap, only "a gap". Member Toulouse stated he took the time to print out the maps in color and when he looks at them and he compares the original candidate with the map of the collocation with AT&T, there's very little difference in what is proposed with the Timberline facility, minor differences. Member Toulouse doesn't understand why Verizon isn't considering the AT&T collocation. Ms. Blocker said, from Verizon's point of view, collocating on an existing facility is extremely beneficial for them. It's much less financial cost, much easier to get permitted, so they've fully vetted and their top choice was to go with the AT&T collocation, unfortunately their RF engineer decided, based on the drastic change in elevation of over 1000 feet, it just would not satisfy the significant coverage gap that was experienced. Member Toulouse stated the Verizon maps only show minor differences and asked Ms. Blocker if she agreed with that. Ms. Blocker said, no she doesn't agree with that adding, with the naked eye it may seem minor but from an RF perspective it's truly significant. Member Toulouse asked Ms. Blocker if Verizon did a drive test. Ms. Blocker said, no she doesn't believe a drive test took place. Member Toulouse asked what the reason was for Verizon not providing dropped call information or numbers. Ms. Blocker indicated, at the May CAB meeting, it was requested Verizon supply supplemental information to show the gap is truly significant. Unfortunately, Verizon won't release proprietary information, it's a very competitive wireless world and showing that sort of data is not something they legally feel they can provide. However, in the short time allowed, the RF engineer provided a full justification letter as well as a full PowerPoint presentation justifying the need for this facility. Ms. Blocker noted the application has been filed with the County for a substantial amount of time and the supplemental information wasn't requested from Verizon until May's CAB meeting. Member Toulouse asked, so in 30 day's Verizon couldn't provide that. Ms. Blocker said, yes as well as the proprietary information of which Verizon was not comfortable sharing.

Member Hill asked Ms. Blocker what she thought about the facility changing the character of the neighborhood; this fake tree, 61 feet tall in the middle of a blank landscape that is typically Nevada looking. Ms. Blocker stated the area currently has a water tank, which would be adjacent to the facility, which is a man-made structure. In addition, they've worked with staff to relocate the facility from the crook of the access road to another area on the parcel where it would blend into the landscape more naturally. They've also worked with staff to design a "stealth" facility that would blend with the natural aesthetics of the area. There are trees that are on the ridgeline and the current design is what Verizon and staff felt would blend with the natural aesthetics.

Member Thomas asked Ms. Blocker to clarify the definitions of coverage and capacity and which is the driving factor to put the tower in place. Ms. Blocker pointed out the RF engineers PowerPoint, Exhibit D, gives the best definitions. Coverage is a need for expanded service often requested by customers and emergency services personnel. While this initially meant providing coverage in vehicles as usage patterns have shifted this now means improving coverage inside of buildings and in residential areas. Capacity is the need for more bandwidth

of service. There may be some minor service there but the bandwidth currently can't take it. Creating a backlog or clog in the system which needs to be expanded. Coverage allows for greater bandwidth. To follow up on that, Member Thomas stated, it appears under the coverage, an indicator would be; when you're driving down Mt. Rose Hwy. you hit a dead spot and everyone on a cell phone traveling on that highway would lose coverage along with residents in the area having no cell phone coverage. Ms. Blocker answered, not necessarily the coverage could just be limited. She believes the coverage map show a limit or non-existence of coverage. Member Thomas asked what would be limited. Ms. Blocker answered, limited coverage meaning they can get coverage at high traffic times outside but not inside their homes. It just depends, this is also a capacity site, higher traffic times for phones clog up the system and the system currently doesn't have the bandwidth to cover it resulting in dropped calls, slower data, etc.

Chair Lawrence stated the County is looking for the least intrusive means and collocation very important. Verizon has listed several property owners, on page 19 of 32, whose sites were considered along with comments on why they weren't chosen. Chair Lawrence asked if there were any emails or certified letters to support their effort to contact the property owners. Ms. Blocker answered, no, the initial search vetting process starts with an area where Verizon is experiencing a significant gap in coverage, they reach out to property owners that may be interested in a project within that search area and are in compliance with the limitation of code. They send out letters and sometimes knock on doors to reach interested candidates and then pursue those interested candidates who also meet the criteria of what they are looking for in terms of planning compliance and RF objective compliance. There is no certified mail or email evidence available today but there is a trail of candidates they ended up pursuing, that reached their objectives. Chair Lawrence asked if there were any copies of property owners that Verizon pursued or were not interested, available today. Ms. Blocker said, no, she doesn't have anything today because the current candidate reached their service objectives, was interested in having the facility on their property, and was compliant with the code. Chair Lawrence asked, this candidate was interested but you couldn't get him to collocate the facility on his property. Ms. Blocker explained Verizon narrowed it down to two candidates that met their RF objective, their planning objective, and had landlord interest. The firehouse that has the AT&T site on it had an interested landlord but didn't meet Verizon's RF objective because it is 1000 feet lower in elevation than the proposed site. For Verizon infrastructure 1000 foot drop in elevation is life changing. In order to reach the significant coverage gap Verizon needed to go with the candidate that had the higher elevation and that's the project that is before you today. Chair Lawrence asked if these are "alternative sites considered" for this project, on page 19 of 32. Ms. Blocker said this is not a list of candidates that meet every criteria, it's only a list of initial candidates they reached out to as a preliminary matter but not necessary those that were vetted to a level that our chosen candidate and the AT&T location was vetted at. Chair Lawrence asked if Verizon liked the AT&T location better than the "alternative sites considered." Ms. Blocker said, yes.

Ms. Blocker added, what really triggered the significant gap coverage analysis was the proximity to the trailhead. She reiterated the trailhead is within the 1000 foot buffer zone although it's on the other side of the mountain. Standing at the trailhead, looking over in the direction of the facility, it would be completely invisible. The facility is on the other side of the peak of the hilltop. If the reasoning behind the buffer zone is to minimize visual blight, you wouldn't be able to see the facility from the trailhead.

Chair Lawrence opened public comment.

Ted Oxborrow, from the Franktown area, explained he was born in Reno and has seen a lot of changes. His business is in adventure sports; mountain biking trips on trails, equestrian trips, hiking trips. Most of his clients are European and fall in love with Nevada. He gets a lot of his

sensitivity and passion from his experience and being a long time resident. Mr. Oxborrow asks that this request be vetoed for the following reasons: he can't see that Verizon, who is doing so well, has the right to cross over rules, regulation, and codes. His experience has been that too many codes and good regulations have been passed aside for development that wasn't in the best interest of our community and particularly not in the best interest of the visual beauty that brings visitors to Nevada and that we Nevadans enjoy. It seems Verizon is stepping on our toes even though he appreciates Verizon as a company. They're taking this as an easy way out. The site that they've got is probably something for convenience more than it is for practicality. Mr. Oxborrow said that the Board's questions had been excellent as no one knows what the whole "gap" thing is about. He stated that it isn't clear and why the argument is so strong that other people, who are willing to rent out space, are not being dealt with. Why wouldn't there be information on that immediately especially after so many hearings. Mr. Oxborrow suggests a co-location or asking Verizon to get back to the drawing board and really do some hard work on finding a better site particularly with regard to the gap argument, getting more details and making sure that we all clearly understand, not so much in a technical aspect but from the standpoint of practicality, that there really is a problem there. He thinks the argument about not being able to see the facility didn't address the road that is going to be cut in there. It doesn't address the fact that hikers and equestrians are sitting on horses some times and can see over. It doesn't address the beauty of the whole trail area that would be affected by this overall development, not only the tower itself but the road, too. Mr. Oxborrow respectfully asks the Board to have Verizon to take another look at this.

Dr. Susan Loring, a new resident on Timberline Drive whose house is directly below the proposed site, voiced concern that when the road is cut into a steep hill, when there is already a road there, all the rain and snow will erode the hill and it'll fall into the people's properties below where the proposed tower is going and onto White's Creek trail. Dr. Loring is also concerned about possible interference with the equestrian part of this as she has horses and that is why she bought the property; to be in a very pristine area and close to the trails. Dr. Loring suggested using Sky Tavern property as a site.

Randy Collins, who lives about 500' from the proposed cell tower, wanted to make a clarification that Ms. Blocker misstated earlier. She said there was a 1,000' difference between the AT&T site and the proposed Timberline site but in the information Verizon submitted the difference is 250'. He also wanted to bring attention to an error in the geotechnical report that was submitted with the application; it stated there were no earthquake fault zones per Exhibit E. Exhibit E is for an area near Mt. Shasta, California, and is misleading to anyone reading the report. There is no geotechnical report for this area. Mr. Collins also commented on the significant gap, saying in the Verizon report, a significant gap is ambiguous left to interpretation statement in code and the courts are currently judging them in a case by case situation. But if you read the code it is very clear and not ambiguous, code Section 110.324.55, Significant Gap Coverage says, "A significant gap for purposes of this article shall include an area where no cellular service from any carrier is available. Mr. Collins believes that "coverage area" is an interpretive metric. He also wanted to state that, of all the alternative sites Verizon listed none were Sky Tavern, where two years ago a 100' pole was installed on their property and it's only a mile away from the proposed tower. On the "average coverage map", Sky Tavern sits between the circle on the bottom right and the circle on the top towards the left. Mr. Collins summarized by saying Verizon is using two special use permits to put this in, one for the road and one for the trail easement. Why do we have to have the significant gap as an excuse to put this facility in and use special easements to put in an unsightly road in that is not to code, as stated in the report, just to put a cell tower in? He feels it's unnecessary and would like to deny it.

Kathy DiCenso lives 590' from the proposed site. She restated the code definition of significant gap. She stated her house is one-half mile from the fire station, where the AT&T monopole is, and she's about one-half mile from the water tower, where Sprint has two

antennas on it. So, within a mile of her house there are three cell towers available. Ms. DiCenso opined that Verizon wants to put a cell tower in the middle of two gaps but she thinks Verizon should put up two smaller towers, one in each of the gap areas. Regarding the alternate sites, Verizon indicated the water tower was not able to be negotiated at the time which was in September 2013. At that time the water was under Washoe County Water Resources and being transitioned to Truckee Meadows Water Authority and maybe neither entity was in a position to negotiate at that time. Ms. DiCenso made another point that the Mt. Rose alternative site is now a new neighborhood and when Verizon started looking at locations there were only two new houses in area but now there are half a dozen and they are more being built. Ms. DiCenso doesn't feel that area was evaluated fairly and choosing the proposed site because of the elevation was misleading as Verizon never considered any other sites with a higher elevation. Ms. DiCenso stated she did an internet search on earthquake fault within our area and noted that Washoe County Code Sections 110.424.20 and 110.424.35 address the suitability of locating the development in earthquake fault areas. In her search she found the "natural disaster risk" for 150 Timberline View Court is a "high earthquake risk". She also noted that Incline Village had an earthquake in the area on April 7, 2015.

DDA Edwards reminded the Chair of the three minute time limit for individuals wishing to make public comment.

Amy Collins spoke in opposition of the proposed cell tower. The location of the cell tower has a negative visual impact to the local terrain. It will be visible to local users of adjacent trails in the area as well as local residents. The Verizon cell tower to be camouflaged as a tree will be completely obvious at the proposed site on a mountain with very few trees and no trees of similar height or proximity to the cell phone tower. The 376' road that will be built to service the cell tower will create an additional visual concern. No amount of screening will be able to change the impact of that extremely long and large road scar. Ms. Collins is also opposed to the building of the cell tower in a location that is within 10' of an existing equestrian easement, #PM4688. The cut that will be created to build the road to the tower will cut directly across the existing equestrian trail and will not allow egress to people or animals due to the high dirt walls or constructed retaining walls required to be built to maintain the grade for the cell tower road. The claim of a significant gap in service coverage by Verizon should be supported by an independent study, if that is possible. Not performed by an in-house or out of house hired by Verizon that may or may not have a bias in favor of the client. For that reason, the claim of a significant gap of coverage to Verizon customers should have additional vetting to support Verizon's claims. There is a proposed collocation at another site which doesn't have a 1000' differential. Please deny any special permits for this project.

Brett Cothorn, a resident of the Timberline neighborhood, is opposed to the proposed cell tower. He feels it will greatly affect the view from his home. The people that use the trails will very much see the cell tower and tree that will be much taller than anything else on the hillside. The trailhead is very much in view of the cell tower. Regarding the gap in coverage, Mr. Cothorn isn't a Verizon customer but living there and the windy storms they get cause them to lose power, they are still able to stream Netflix on their tablets and computers from AT&T to stay entertained. He doesn't find any significant gap in coverage from his location. Mr. Cothorn opined that the cell tower would significantly impact the overall visual quality of the Timberline area. He thinks it would be nice if the Board would not approve the permit.

Ms. Blocker stated that part of the conditions of approval requires that Verizon plant five additional pine trees within the area to have the site blend in. The current water tank that is on the parcel has similar landscaping around it that will match the existing hillside.

Trevor Lloyd stated to the Board that the Recording Secretary had received five lengthy letters in opposition to the project.

Chair Lawrence closed public comment.

DDA Edwards suggested to the Board that they disclose if they were a Verizon customer and if they live in or are affected by the service in this area. Further, DDA Edwards wanted to clarify, some of the commenters made remarks about the language definition significant gap in Section 110.324.55 of the Development Code. The issue about whether it is a single or multiple providers has already been decided. Regardless of what the county code section says, and it says it includes, a “white area” where there is no coverage by any provider, meaning there could be other areas that qualify as significant gap. The 9th Circuit Court of Appeals, in whose jurisdiction we sit, has said that the Telecommunications Act defines a significant gap to include areas where an individual cell phone provider has its own significant gap event if other cell phone providers don’t have a significant gap or are already providing service in that area. We’re in a multiple provider jurisdiction so it is Verizon’s burden to prove that it has a significant gap in its coverage regardless of whether other companies provide service in that area.

The following disclosures were made:

Member Toulouse disclosed that he is a Verizon customer but has no property that is affected by this project.

Member Hill is an AT&T customer and has no interest in this project.

Member Thomas disclosed he is a Verizon customer and has no property in the project area.

Member Wideman disclosed he is a Verizon customer and has no property in the area affected by this project.

Chair Lawrence is an AT&T customer and has no property affected by the project.

Member Toulouse indicated that he was not convinced there is a significant gap. The maps that were provided don’t show it and none of the materials provided show it. Member Toulouse said he was a little perturbed that Verizon was requested to provide information by Planning and Development and by others in the staff report, including Parks, and that information was not provided. He is also concerned that the cell site is not suitable for this intense of a development as the monopole will stick out like a sore thumb, he also has a huge concern about the road needed to support it. Additionally, the Forest Area Plan community character will be significant with this installation. Therefore, Member Toulouse cannot make the findings to support the project.

Member Hill opined that as a hiker in that area, the facility may not be visible at the trailhead but it would definitely be visible on the trail, it would be unsightly and unsightly from the highway having a big, fake, obvious, antenna tree sticking out even if there is a water tower there. Member Hill doesn’t think she can make the finding that it would not unduly impact the vistas in the County.

Member Wideman stated he understands the sentiment that the people around it don’t like the way it looks and he appreciates it. He thinks the issue of the significant coverage gap has been locked onto as a way to win the argument and not to focus on the way it looks. Member Wideman said he has some experience in radio frequency communication systems and thinks Verizon hasn’t made it clear to those who don’t understand those issues. He thinks he’s seen enough to know there is a significant gap and that gap is in coverage and capacity. He understands carriers need to plan years in advance and the draws upon data are expanding geometrically year to year. Failure to deal with those early on, create bigger problems later on.

Member Wideman is satisfied that the gap does exist and he believes Verizon has explored alternatives, whether others agree with it or are willing to partner with them. Member Wideman can make the findings and supports the project.

Chair Lawrence agreed with Member Toulouse in that Verizon could have done a better job explaining to lay people what a significant gap is. He would have like to have seen more proof of efforts with other people who had sites that were potential. Chair Lawrence said he understands the future and capacity and the need for more bandwidth and maybe the significant isn't so bad now but is getting bigger all the time. He stated he is going to fall back on the CAB's 3 – 3 vote indicating it's not a vote against, so he is in support of the project because the CAB wasn't fully against it. If they were, he may have changed his opinion.

Member Toulouse asked DDA Edwards; when we talk about a significant gap, or as in the staff report “truly significant coverage gap”, are we addressing the future or are we talking about the present? DDA Edwards said his interpretation is, we are talking about the current state of affairs. Otherwise there would be an element of speculation about what the future is going to look like. Member Toulouse opined, presently he doesn't see a coverage gap. He also doesn't believe the site is not suitable. And per the map provided by Verizon there is virtually no difference between the collocated AT&T site and the Timberline site. He thinks the site should be collocated with the AT&T site.

Member Wideman said while the AT&T site would provide some level of coverage it is fair to recognize a difference in elevation and that difference does have a real affect, according to the map, on how far the radio signal goes and that has an impact on the capacity.

Member Thomas stated he was not fully satisfied that the significant gap has been identified to satisfy his needs. It's a statement that has been placed out there to use as a special use permit to allow this to occur but he hasn't seen any documentation that identifies where is the drop off other than the statement being made. Secondly, a 61' tower sitting on the side of the hill would be at least twice the height of any existing tree if not higher and would be a beacon that everyone would see. Last, the issue of coverage versus capacity. Verizon says the project will also increase capacity but the special use permit is asking for coverage. They want one to enhance the other. Member Thomas is not in favor of moving this project forward at this time.

Member Toulouse moved that, after considering the information contained within the staff report and the information received during the public hearing, the Washoe County Board of Adjustment deny Special Use Permit Case Number SB14-014 for Verizon Wireless, being unable to make the findings required by Washoe County Code Section 110.810.30, Section 110.324.75, and the finding required by Policy F.2.13 of the Forest Area Plan, a part of the Washoe County Master Plan, for approval of Special Use Permits. Those findings that I cannot make are finding 3 of Washoe County Code Section 110.810.30 and finding 1 from Policy F.2.13 of the Forest Area Plan. I also cannot make the finding that there is a significant coverage gap. Member Hill seconded the motion which carried. (three votes for denial, two votes against denial)

The motion was based on the following findings:

Findings from Section 110.810.30:

1. Consistency. That the proposed use is consistent with the action programs, policies, standards and maps of the Master Plan and the Forest Area Plan;
2. Improvements. That adequate utilities, roadway improvements, sanitation, water supply, drainage, and other necessary facilities have been provided, the proposed improvements are properly related to existing and proposed roadways, and an

adequate public facilities determination has been made in accordance with Division Seven;

3. Site Suitability. That the site is physically suitable for a wireless communications facility and for the intensity of such a development;
4. Issuance Not Detrimental. That issuance of the permit will not be significantly detrimental to the public health, safety or welfare; injurious to the property or improvements of adjacent properties; or detrimental to the character of the surrounding area;
5. Effect on a Military Installation. That issuance of the permit will not have a detrimental effect on the location, purpose or mission of the military installation;

Findings from Section 110.324.75:

1. Meets Standards. That the wireless communications facility meets all the standards of Sections 110.324.40 through 110.324.60 as determined by the Director of the Planning and Development Division and/or his authorized representative;
2. Public Input. That public input was considered during the public hearing review process; and
3. Impacts. That the proposal will not unduly impact the adjacent neighborhoods or the vistas and ridgelines of the County.

Findings from Policy F.2.13, of the Forest Area Plan:

1. Impact on the Community Character. That impact on the Community Character can be adequately conserved through mitigation of any identified potential negative impacts.

Mr. Lloyd read the appeal procedures.

C. Variance Case Number VA15-003 (Alpine View, LLC) – Hearing, discussion, and possible action to grant a variance to reduce the required front yard setback from fifteen (15) feet to ±5.5 feet to allow for a covered entry deck as part of a new home addition to the existing residence.

- Owner/Applicant: Alpine View, LLC
Attn: Craig Rauchle; Julie Weintraub
- Consultant: Elise Fett & Associates, Ltd.
PO Box 5989
Incline Village, NV 89450
- Location: 615 Alpine View
Incline Village, NV 89451
- Assessor's Parcel Number: 131-212-10
- Parcel Size: 0.451 acres
- Master Plan Category: Suburban Residential (SR)
- Regulatory Zone: Medium Density Suburban (MDS)
- Area Plan: Tahoe
- Citizen Advisory Board: Incline Village/Crystal Bay
- Development Code: Authorized in Article 804, Variances
- Commission District: 1 – Commissioner Berkbigler
- Section/Township/Range: Section 10, Township 16N, Range 18E, MDM,
Washoe County, NV

- Prepared by: Trevor Lloyd - Senior Planner
Washoe County Community Services Department
Planning and Development Division
- Phone: 775.328.3620
- E-Mail: tlloyd@washoecounty.us

Chair Lawrence opened the public hearing. Trevor Lloyd reviewed his staff report dated May 8, 2015.

Elise Fett, the applicant's representative, commended Mr. Lloyd on his excellent presentation. She reiterated that the slope of the property is very steep. About a 10' drop from the road to the setback line. The proposed entry deck will be at the same level as the current entry deck. The request is to simply have a covered deck within the setback but back from the road a bit. The goal is to have a step that goes from the existing garage, which is right on the property line, back to the new garage which will be behind the setback line. This will provide a step that ties the existing garage in with the new garage and home making it look like it was all planned together at one time.

Chair Lawrence opened public comment.

Cathy Brandhorst spoke about evicted residents refusing to move out of a house.

Chair Lawrence closed public comment.

There were no disclosures.

Member Wideman moved that, after giving reasoned consideration to the information contained in the staff report and information received during the public hearing, the Washoe County Board of Adjustment approve Variance Case Number VA15-003 for Alpine View LLC., with the conditions of approval as included at Exhibit A to the staff report having made all four findings in accordance with Washoe County Development Code Section 110.804.25. Member Toulouse seconded the motion which carried unanimously.

The motion was based on the following findings:

1. Special Circumstances. Because of the special circumstances applicable to the property, including exceptional narrowness, shallowness or shape of the specific piece of property; exceptional topographic conditions; extraordinary and exceptional situation or condition of the property and/or location of surroundings; the strict application of the regulation results in exceptional and undue hardships upon the owner of the property;
2. No Detriment. The relief will not create a substantial detriment to the public good, substantially impair affected natural resources or impair the intent and purpose of the Development Code or applicable policies under which the variance is granted;
3. No Special Privileges. The granting of the variance will not constitute a grant of special privileges inconsistent with the limitations upon other properties in the vicinity and the identical regulatory zone in which the property is situated;
4. Use Authorized. The variance will not authorize a use or activity which is not otherwise expressly authorized by the regulation governing the parcel of property.

9. Chair and Board Items

A. Future Agenda Items

None

B. Requests for Information from Staff

None

10. *Director's Items and Legal Counsel's Items

A. *Report on Previous Board of Adjustment Items

Mr. Lloyd gave the following reports:

- Member Wideman's appointment for another full term will be heard at the June 23, 2015 County Commission meeting.

- The Board's decision to deny VA15-002, Kline, has been appealed and will be heard June 9, 2015 at the County Commission meeting.

- Special Use Permit Case SB15-001, Mustang Industrial Grading, is moving along and staff is working to secure right-of-way through the BLM to help support the project.

B. *Legal Information and Updates

None

11. *General Public Comment

Cathy Brandhorst spoke regarding her problems trying to move back to Mill Street.

12. Adjournment

The meeting adjourned at 3:30 p.m.

Respectfully submitted,

Donna Fagan, Recording Secretary

Approved by Board in session on _____, 2015

William H. Whitney
Secretary to the Board of Adjustment

Case #SB14-014 (Verizon Timberline)

Washoe County Board of Adjustment



June 4, 2015



Background

- This is the second application submitted for the proposed facility.
- The original submittal proposed the pad site and monopole at a different location on the parcel.
- The original site proposal would not have met code, so staff requested that an alternative location be considered.



Background

- **Verizon is claiming the facility is necessary to:**
 - Close existing “significant gaps” in coverage; and
 - Provide support capacity to the existing overloaded facilities at Slide Mountain and Wolf Run
- **Verizon explored alternative locations, including collocation, but none satisfied their service objectives**
- **Negotiations with TMWA to use the water tank site and existing road were unsuccessful.**



Vicinity Map

APN 049-070-49
150 Timberline
View Ct.

Whites Creek /
Timberline area in
the South Truckee
Meadows

Site is not located
in the Mount Rose
Scenic Corridor,
but is visible from
the highway



Mount Rose Scenic Corridor Buffer (500 ft.)

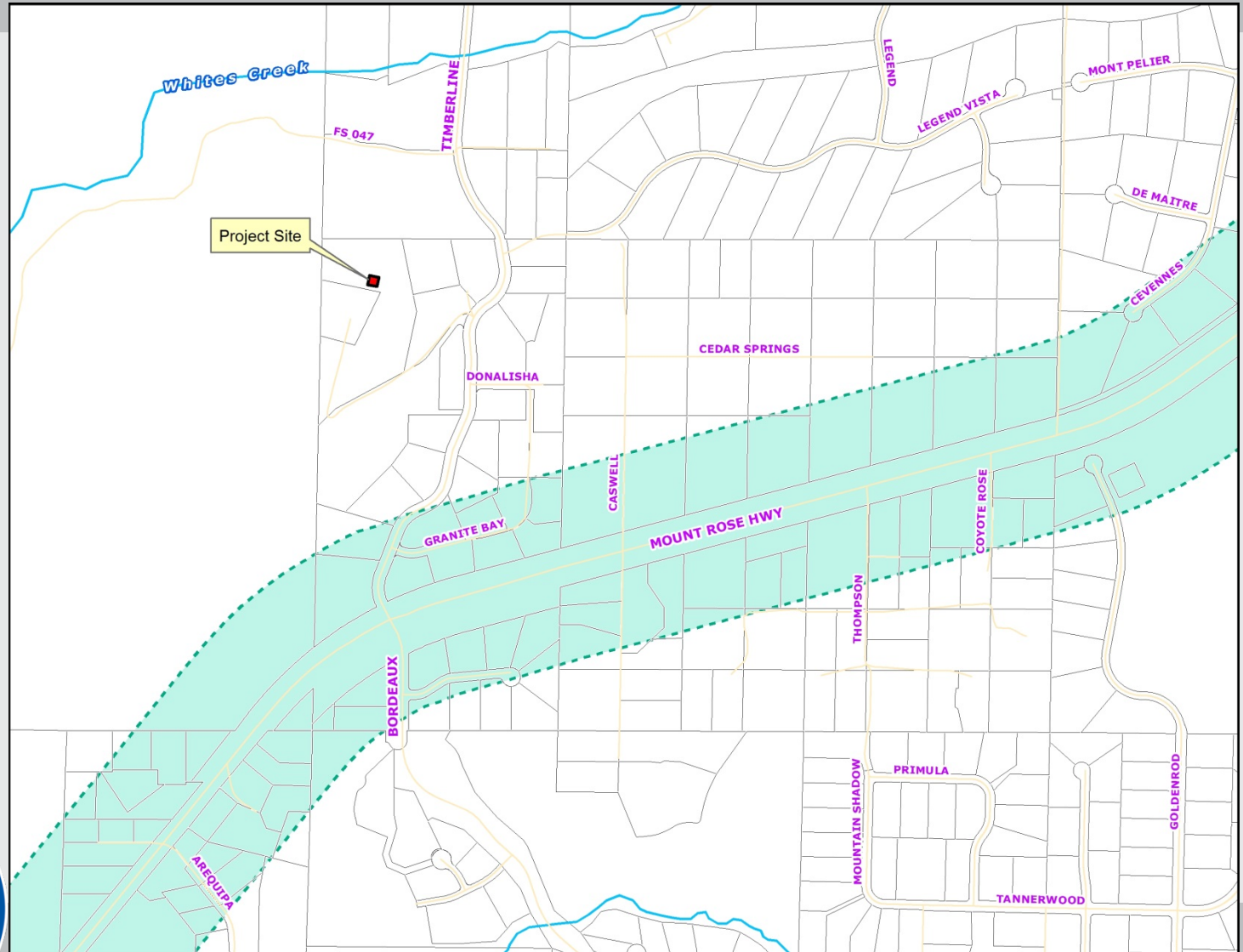

Site Plan

Proposed pad and cell tower site.

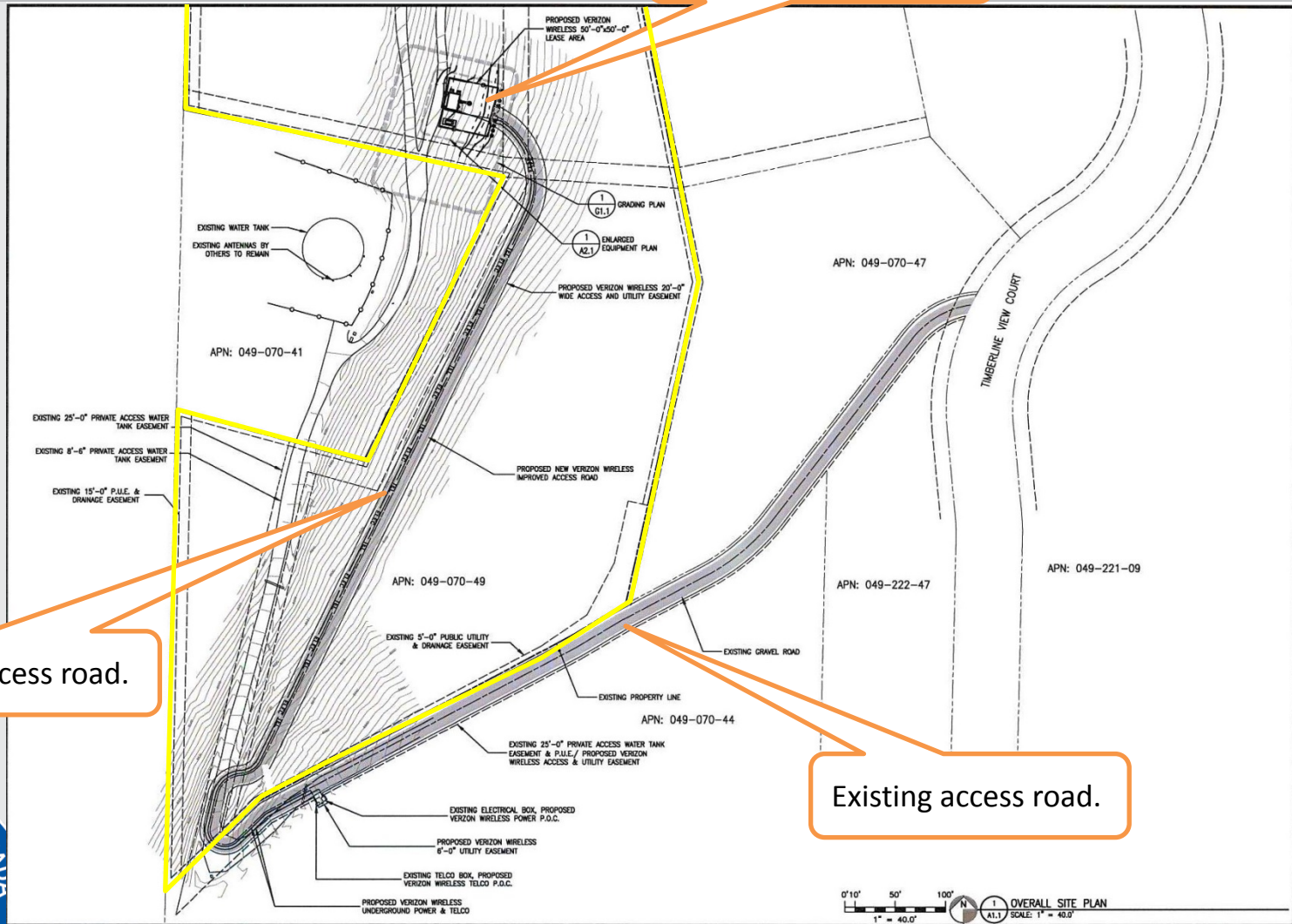

Proposed new access road.

Existing access road.



O'Connor Freeman & Associates
Structural Engineering Services
253 30th Street, Suite 201, Sacramento, CA 95816
Phone: (916) 441-9521 Fax: (916) 441-9522

TIMBERLINE
150 TIMBERLINE VIEW COURT
RENO, NV 89511
verizon WIRELESS
SHEET TITLE: OVERALL SITE PLAN

Revision:	
1	10/20/2014
2	12/02/2014
3	01/02/2015
4	02/12/2015
File: 101220141.dwg	
Drawn By: MJC	
Checked By: WJW	
Scale: as shown	
Date: 02/12/2015	
Job No. 10122014	

A1.1



Adjacent Uses

(Looking East)

Proposed pad and cell tower site.

Nearest residential dwelling ~ 590 ft.

Whites Creek Trail Access

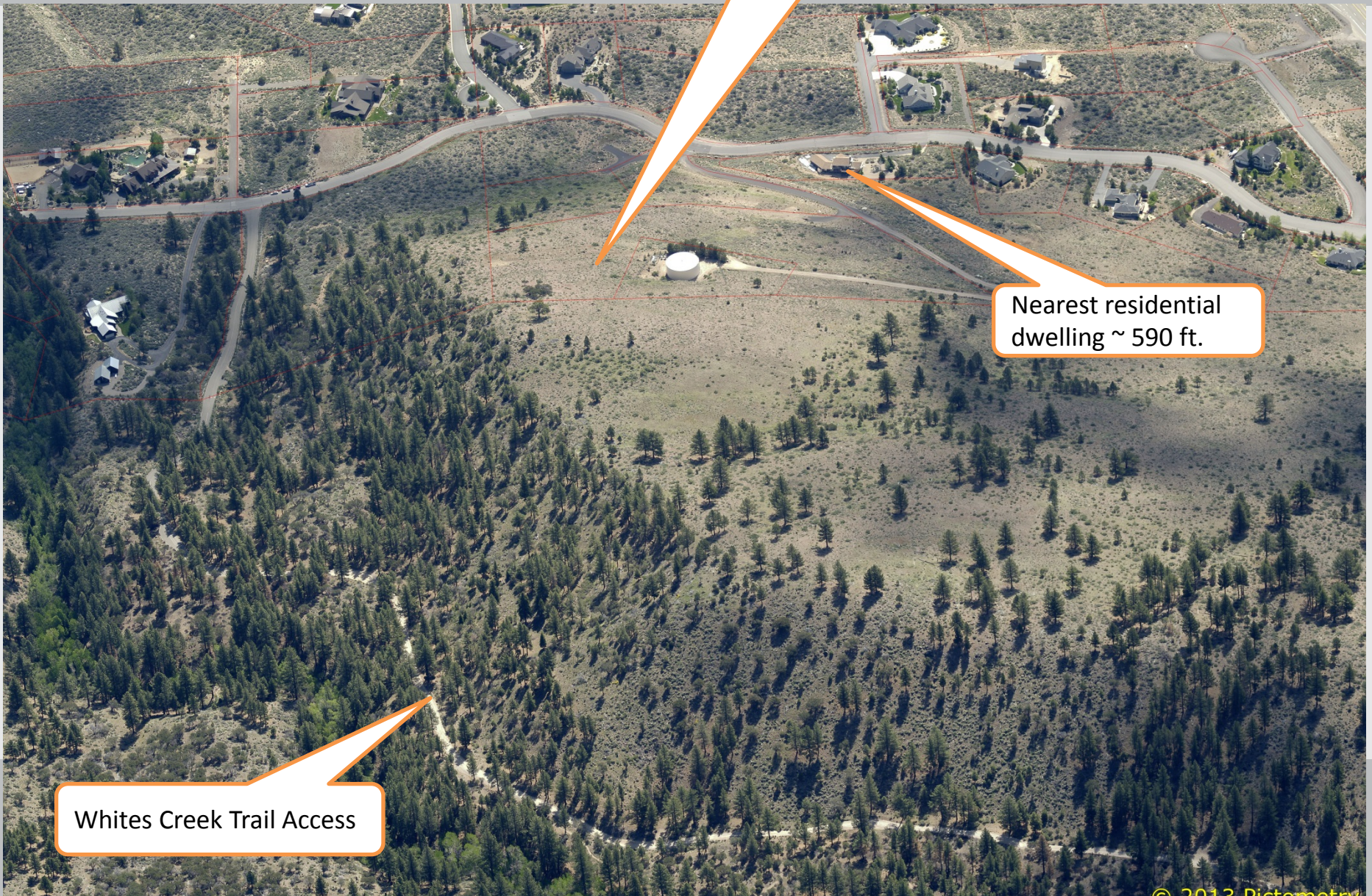

Adjacent Uses

(Looking West)

Proposed pad and cell tower site.

Future housing sites.

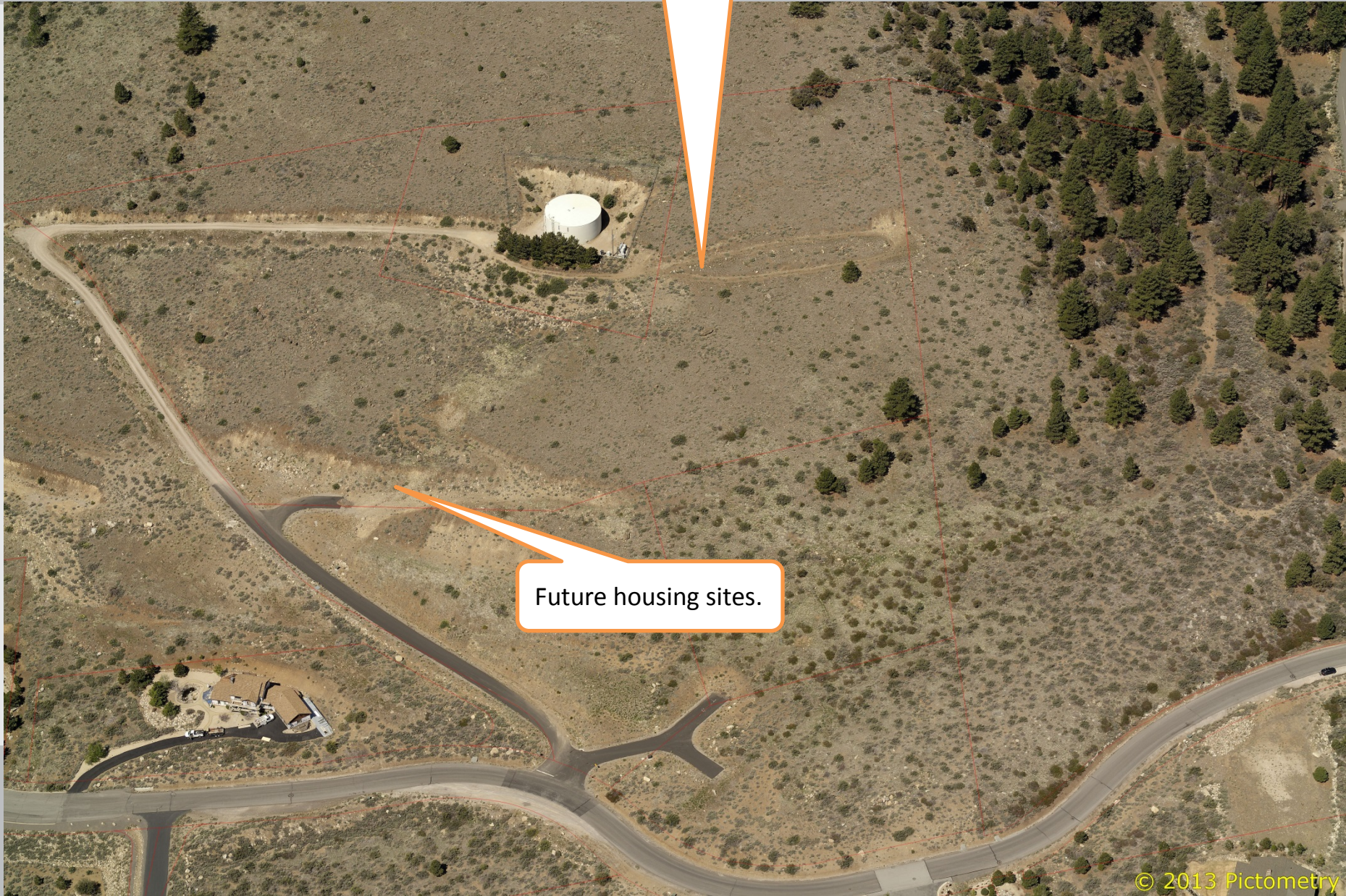

Subject Parcel (Parcel Map 4688A)

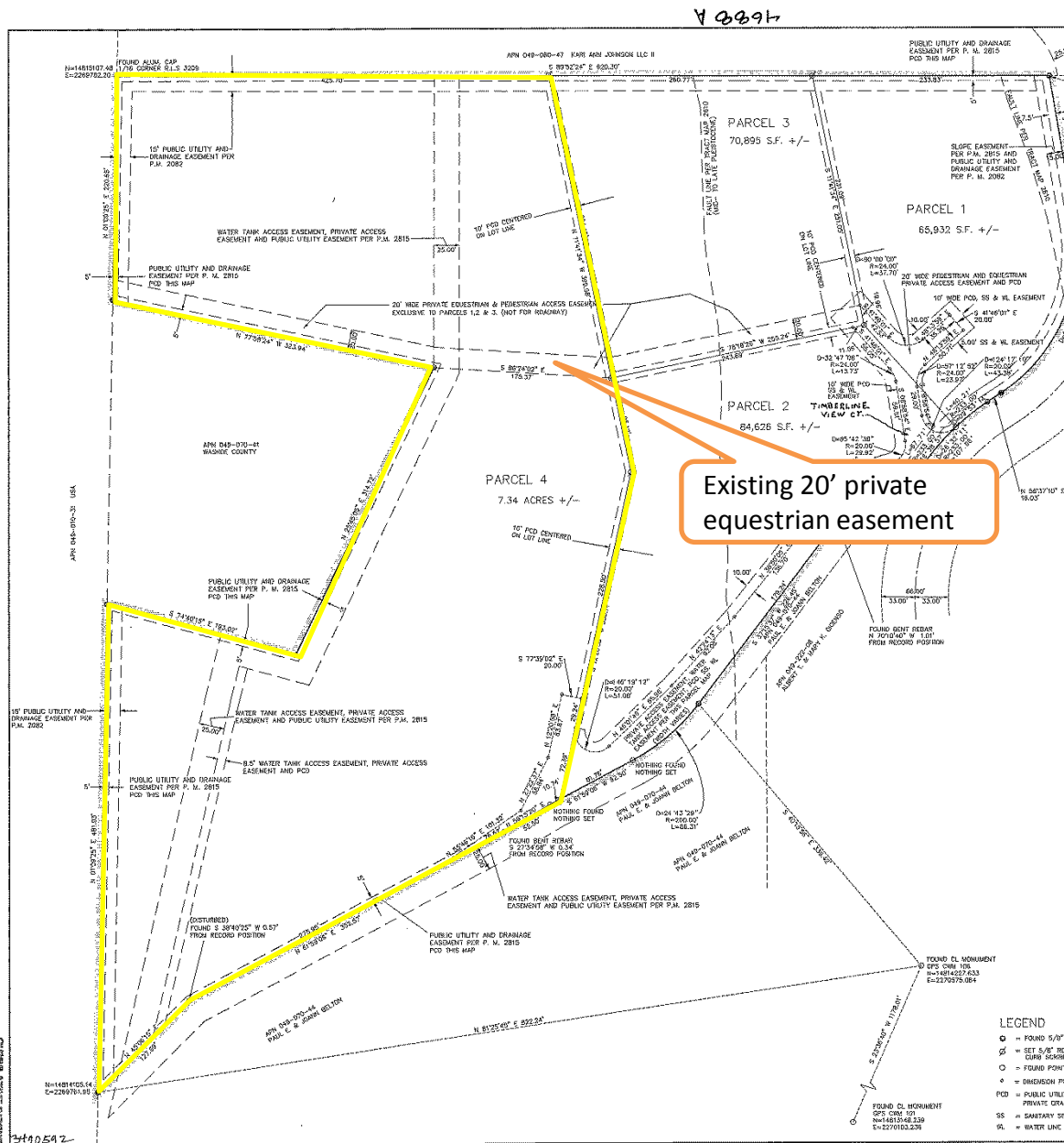

Parcel Map 4688A

CHANGES TO THIS MAP
 FROM ANY SUBSEQUENT
 SURVEY SHALL BE EXAMINED
 AND APPROVED BY THE
 ENGINEER OF RECORD
 PRIOR TO ANY SUBSEQUENT
 CHANGES TO THIS MAP

Elevations

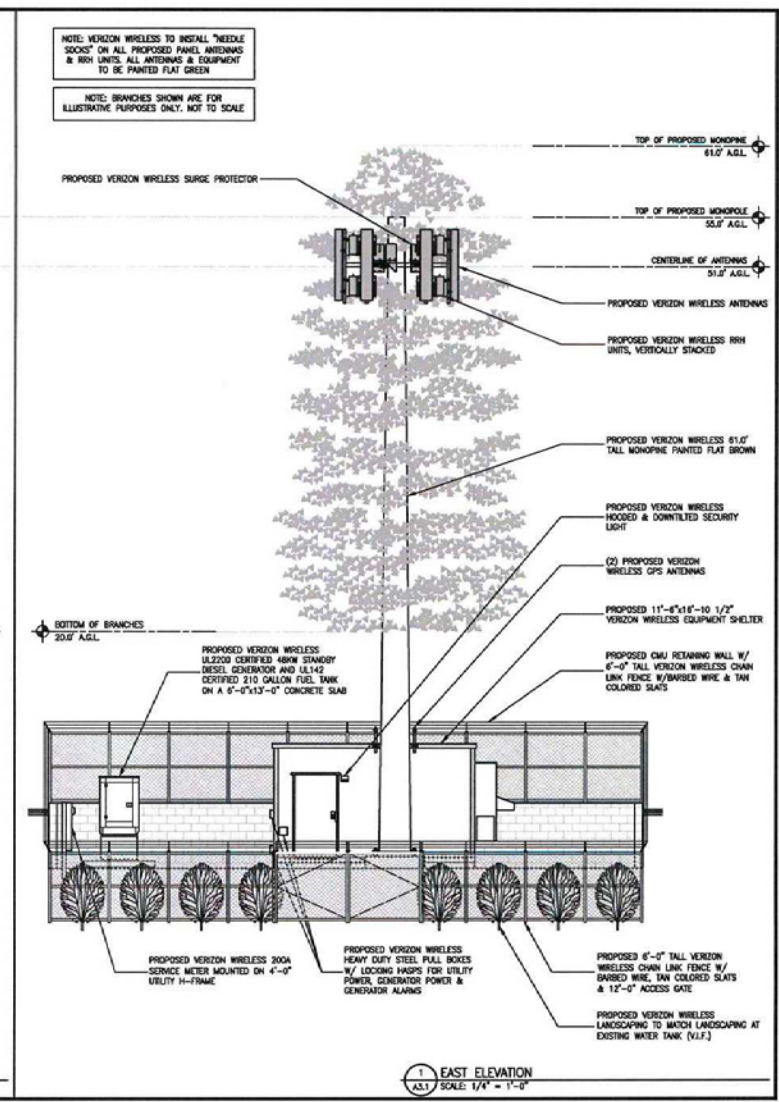
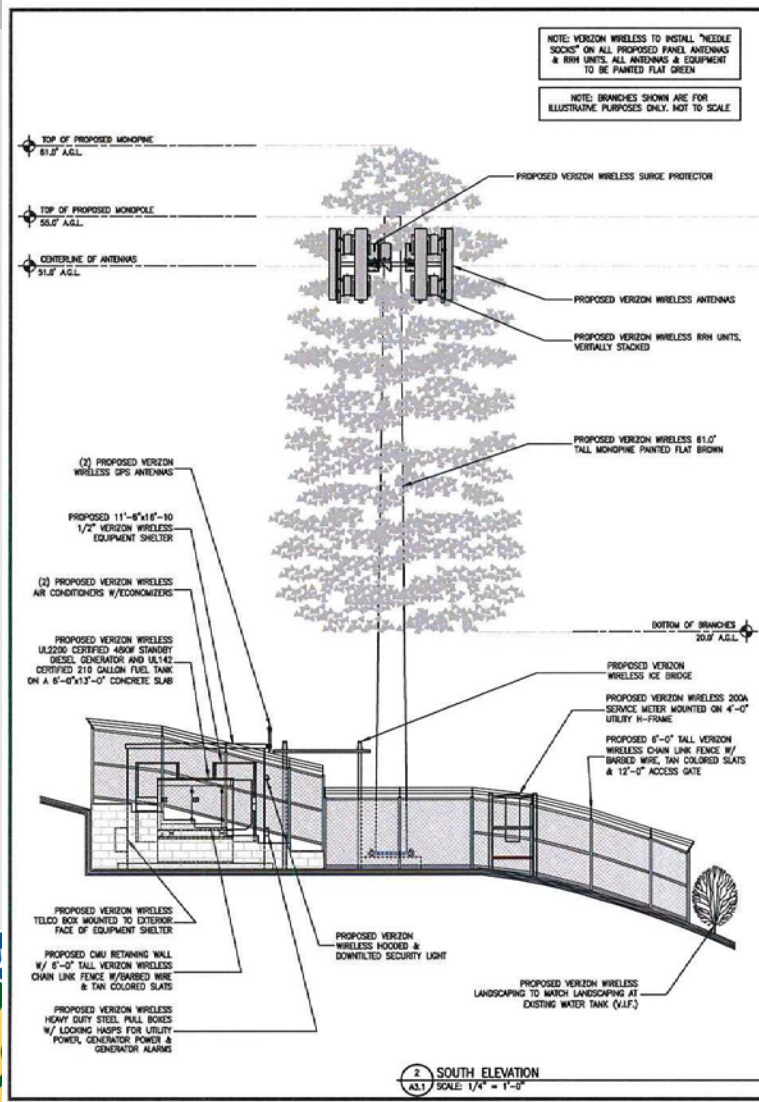

O'Connor Freeman & Associates
Structural Engineering Services
225 30th Street, Suite 204, Sacramento, CA 95816
Phone: (916) 441-3521 Fax: (916) 441-5097

TIMBERLINE
150 TIMBERLINE VIEW COURT
WIRELESS Reno, NV 89511
PROJECT ELEVATIONS
SHEET TITLE

Revisions:
1. 10/10/2014
2. 10/10/2014
3. 10/10/2014
4. 10/10/2014
5. 10/10/2014
6. 10/10/2014
7. 10/10/2014
8. 10/10/2014
9. 10/10/2014
10. 10/10/2014
11. 10/10/2014
12. 10/10/2014
13. 10/10/2014
14. 10/10/2014
15. 10/10/2014
16. 10/10/2014
17. 10/10/2014
18. 10/10/2014
19. 10/10/2014
20. 10/10/2014
21. 10/10/2014
22. 10/10/2014
23. 10/10/2014
24. 10/10/2014
25. 10/10/2014
26. 10/10/2014
27. 10/10/2014
28. 10/10/2014
29. 10/10/2014
30. 10/10/2014
31. 10/10/2014
32. 10/10/2014
33. 10/10/2014
34. 10/10/2014
35. 10/10/2014
36. 10/10/2014
37. 10/10/2014
38. 10/10/2014
39. 10/10/2014
40. 10/10/2014
41. 10/10/2014
42. 10/10/2014
43. 10/10/2014
44. 10/10/2014
45. 10/10/2014
46. 10/10/2014
47. 10/10/2014
48. 10/10/2014
49. 10/10/2014
50. 10/10/2014
51. 10/10/2014
52. 10/10/2014
53. 10/10/2014
54. 10/10/2014
55. 10/10/2014
56. 10/10/2014
57. 10/10/2014
58. 10/10/2014
59. 10/10/2014
60. 10/10/2014
61. 10/10/2014
62. 10/10/2014
63. 10/10/2014
64. 10/10/2014
65. 10/10/2014
66. 10/10/2014
67. 10/10/2014
68. 10/10/2014
69. 10/10/2014
70. 10/10/2014
71. 10/10/2014
72. 10/10/2014
73. 10/10/2014
74. 10/10/2014
75. 10/10/2014
76. 10/10/2014
77. 10/10/2014
78. 10/10/2014
79. 10/10/2014
80. 10/10/2014
81. 10/10/2014
82. 10/10/2014
83. 10/10/2014
84. 10/10/2014
85. 10/10/2014
86. 10/10/2014
87. 10/10/2014
88. 10/10/2014
89. 10/10/2014
90. 10/10/2014
91. 10/10/2014
92. 10/10/2014
93. 10/10/2014
94. 10/10/2014
95. 10/10/2014
96. 10/10/2014
97. 10/10/2014
98. 10/10/2014
99. 10/10/2014
100. 10/10/2014

Job No. 181218

A3.1



Photo Simulations – Northwest View Zoom



Existing

Photosimulation of a super telephoto zoom view as seen looking northwest from Caswell Lane.

Timberline

150 Timberline Court
Reno NV 89511

 **verizon**wireless

Proposed 61 ft monopine



Proposed

Photo Simulations – From Mt. Rose Hwy.

Version: 04/16/2014, January 17, 2014



Existing

Photosimulation of the view looking northwest from the clearest view along Mt Rose Hwy.

Timberline
150 Timberline Court
Reno NV 89511



Proposed

Analysis – Height

- The proposed maximum height of 61 feet is allowed.
- Two methods to determine permitted height (regulatory zone standards vs. significant gap).
- Either method would allow the proposed maximum height.
- Per the significant gap standard, 65 feet of height would be allowed:

Table 110.324.55.1

SIGNIFICANT GAP ANTENNA POLE HEIGHT

Design Standards	Distance from Residential Property						
	50'	200'	400'	600'	1,000'	1,500'	2,000'
Distance from Residentially Zoned Property or Public Paved Right of Way (closest adjacent use will be applied)	50'	200'	400'	600'	1,000'	1,500'	2,000'
Permitted Height of Pole	45'	50'	60'	70'	80'	90'	+100'
Bonus Allowed	10'	15'	20'	25'	30'	35'	40'
Total Permitted Height of Pole	55'	65'	80'	95'	110'	125'	140'+

Source: Washoe County Department of Community Development



Analysis – Zoning and Setbacks

- The subject parcel is zoned General Rural (GR).
- Per Article 324, monopole antennas are allowed in the GR regulatory zone (subject to placement standards)
- If a significant gap is proven, then a wireless facility is allowed at any location.
- The proposed location meets the required regulatory zone setbacks (i.e. 30' F/R, 50' side)



Analysis – View Shed

- No significant ridgelines are affected (based on contour elevations and photo simulations).
- The site is located on steeply sloped hillside mostly devoid of large trees.
- The monopole, although disguised as a large pine tree, will stand out as the singular large tree on the hillside.
- Staff is recommending condition 1(g) as mitigation (additional planting of 5 trees minimum of 14' high)



Analysis – Access, Grading, and Utilities

- **Utility lines will be placed underground. Lighting and parking will be minimal. Landscaping provided.**
- **The existing access road that runs to and through the TMWA water tank site will not be used in its entirety.**
- **Instead, construction of a new access road is proposed adjacent to and below the existing road.**
- **Grading necessary for the new road will disturb areas of slopes in excess of 30%, requiring a separate Special Use Permit for grading per Article 438 (condition of approval).**



Analysis – Access, Grading, and Utilities



Existing dirt road on the TMWA parcel that provides direct access to the proposed pad/site.



Location of proposed new road. Note the presence of large boulders and steepness of slope. The existing dirt road is located upslope and to the left of the area pictured.



Analysis – Access, Grading, and Utilities



Approximate alignment of proposed new access road.

Recommended Condition

- Should the Board decide to approve the Special Use Permit for the wireless facility use, staff is recommending the following condition of approval to address grading of the new road:

“Prior to the issuance of any building permits or grading activity, the applicant shall obtain a Special Use Permit (SUP), pursuant to WCC Section 110.438.35 and WCC Section 110.810, which approves construction of the proposed access road. The approved SUP shall demonstrate how the existing equestrian and pedestrian access easement depicted on Parcel Map 4688A will be perpetuated through the subject parcel to the adjacent Forest Service lands to the west.”



Analysis – Placement Standards

- **(WCC) Section 110.324.50(e)(10)(i) prohibits monopole antennas from being located within 1,000 feet of a public trail.**
- **The proposed pad site is located ~ 715 feet from the Whites Creek public trail; however,**
- **A facility is exempted from the 1,000 foot buffer if a “significant gap” in coverage can be proven by technical studies**
- **Verizon is claiming that a significant gap exists (see Exhibit D of the staff report).**



Whites Creek Public Trail Proximity

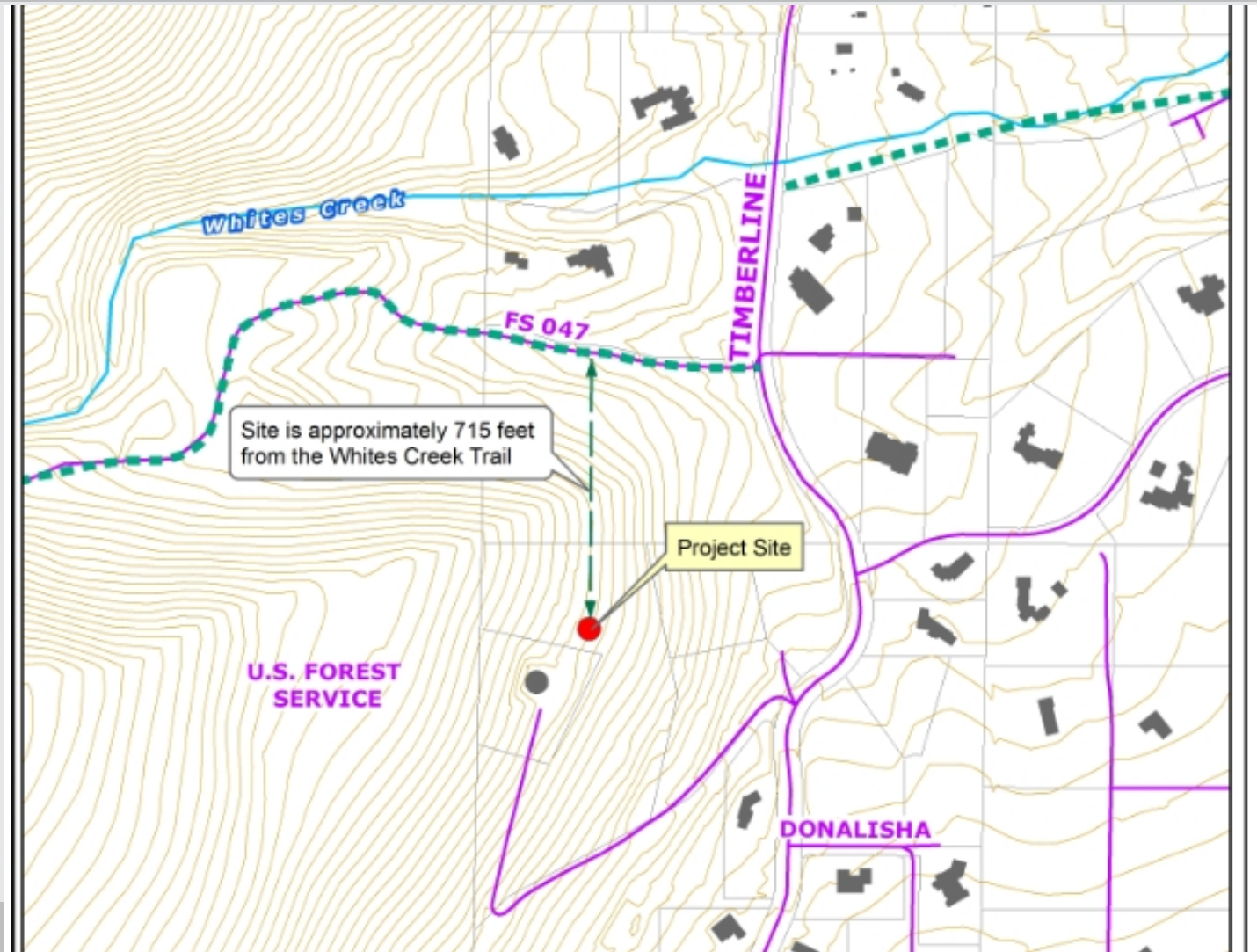

Analysis – Significant Gap Determination

- No “bright-line” rule or threshold.
- The Board may make its own determination based on the substantial evidence standard (facts, reasonable mind).
- Comprehensive geographic coverage free of all small dead spots is not guaranteed.
- A gap, once identified, must be proven “truly significant”; and,
- The wireless provider must demonstrate the infeasibility of alternative facilities or site locations (least intrusive means/balancing test).



Analysis – Significant Gap Determination

- **In assessing a significant gap claim, the Board may consider such factors as *(note: this is not an exhaustive list)*:**
 - The impact on significant commuter or highway traffic;
 - The nature and character of the project area;
 - The number of potential users affected by the gap;
 - Whether the facility is necessary to fill a void in coverage or weak signal;
 - Whether the gap covers well traveled roads lacking roaming capabilities;
 - Whether the gap covers a commercial district;
 - Results of an expertly performed “drive test” of signal strength and quality; and,
 - Whether the gap poses a public safety risk.



Verizon Coverage Gap Maps

Without Facility (Before)

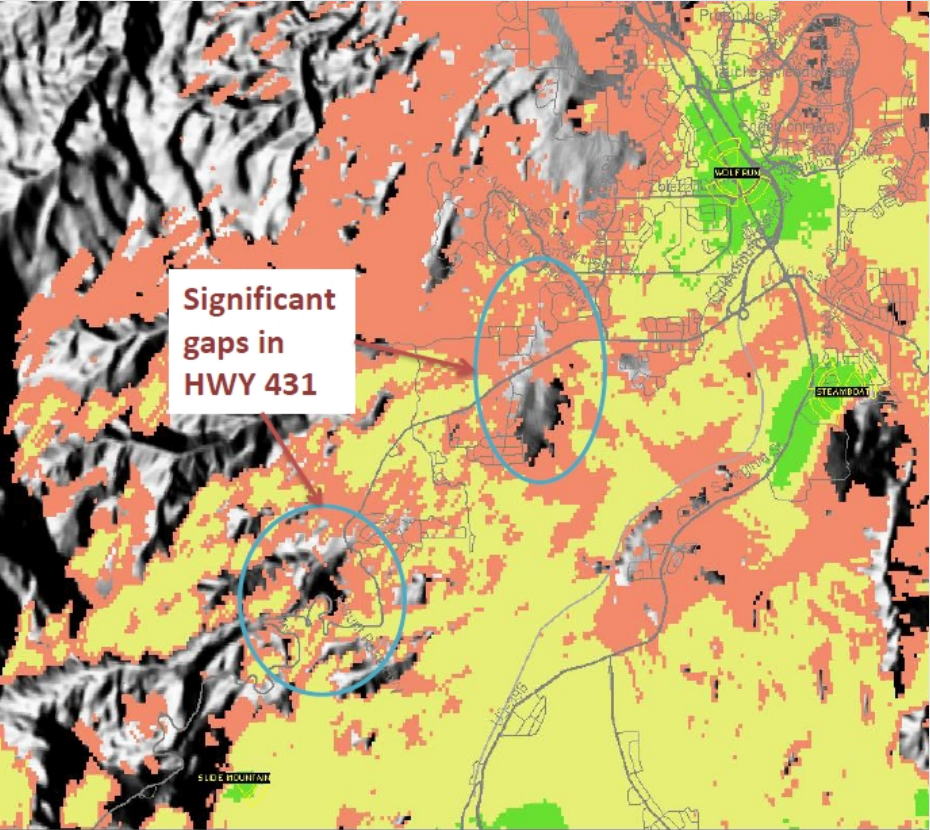

With Facility (After)

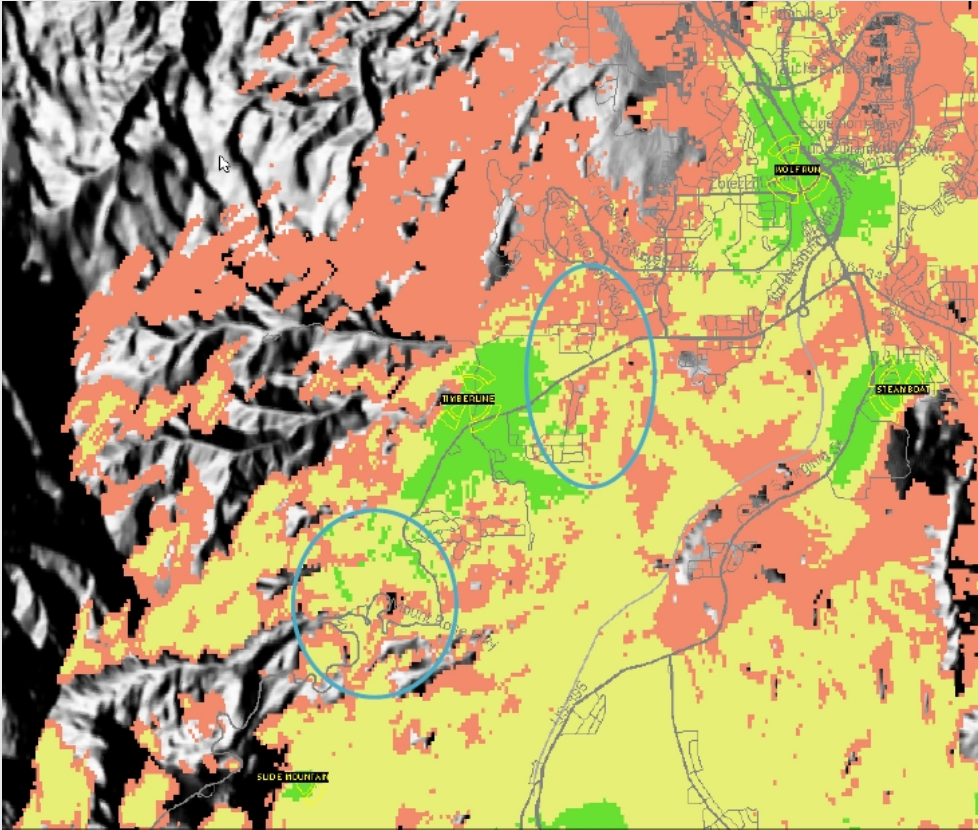

Verizon Alternative Location Analysis

Map of Alternative Sites Considered



Reviewing Agencies

- **The following agencies reviewed the request:**
 - Planning and Development; Parks and Open Space; Engineering and Capital Projects (Traffic, Roads, Land Development, Water and Sewer); TMWA; TMFPD, RTC, and Environmental Health
- **Conditions of approval were requested by Planning and Development, Engineering and Capital Projects, Parks and Open Space, and TMFPD.**
- **See Exhibit H of the staff report for the recommended conditions of approval.**



Citizen Advisory Board/ Public Comment

- **The applicant's representative presented the case to the South Truckee Meadows/Washoe Valley Citizen Advisory Board on two occasions:**
 - April 9, 2015 and May 14, 2015
- **Staff was unable to attend the first meeting but did attend the second, at which Staff had a lengthy discussion with CAB members and the public.**
- **A summary of the CAB comments is provided in the staff report starting on page 22 (too numerous to list).**



Citizen Advisory Board/ Public Comment

- **Nearly all of the public comment expressed opposition.**
- **A few of the CAB members expressed support (better service, improved E911).**
- **The primary concerns raised were:**
 - Is the facility really necessary? How is a “significant gap” determined?
 - Visual impact of the tower and the new access road.
 - Impact on community character and property values.
 - Frustration that TMWA and Verizon couldn’t reach agreement.



Required Findings

- **WCC Section 110.810.30, Article 810 Special Use Permits (*Consistency with Master Plan, Adequate Improvements, Site Suitability, Issuance Not Detrimental, Effect on Military Installation*)**
- **WCC Section 110.324.75, Article 324 Communication Facilities (*Meets Standards, Public Input, Impacts*)**
- **Policy F.2.13, of the Forest Area Plan (*Impact on the Community Character*)**



Required Findings (continued)

- **Staff analysis and response to the required findings is provided in the staff report starting on page 29.**
- **Staff is able to make the majority of the required findings (but only if the recommended conditions of approval are met).**
- **Staff defers to the Board's judgement regarding certain subjective findings, such as the impact to community character and adjacent neighborhoods.**



Staff Recommendation

After a thorough analysis and review, Special Use Permit Case Number SB14-014 for Verizon Wireless (Timberline) is being recommended for approval with conditions.



Possible Motion

I move that, after considering the information contained within the staff report and the information received during the public hearing, the Washoe County Board of Adjustment approve, with the conditions included at Exhibit H to the staff report for this item, Special Use Permit Case Number SB14-014 for Verizon Wireless, being able to make the findings required by Washoe County Code Section 110.810.30, Section 110.324.75 and the finding required by Policy F.2.13 of the Forest Area Plan, a part of the Washoe County Master Plan, for approval of Special Use Permits.



Motion Findings

Findings from Section 110.810.30 (Special Use Permits):

1. Consistency. That the proposed use is consistent with the action programs, policies, standards and maps of the Master Plan and the Forest Area Plan;
2. Improvements. That adequate utilities, roadway improvements, sanitation, water supply, drainage, and other necessary facilities have been provided, the proposed improvements are properly related to existing and proposed roadways, and an adequate public facilities determination has been made in accordance with Division Seven;
3. Site Suitability. That the site is physically suitable for a wireless communications facility and for the intensity of such a development;
4. Issuance Not Detrimental. That issuance of the permit will not be significantly detrimental to the public health, safety or welfare; injurious to the property or
5. Effect on a Military Installation. That issuance of the permit will not have a detrimental effect on the location, purpose or mission of the military installation;



Motion Findings *(continued)*

Findings from Section 110.324.75 (Communication Facilities):

1. Meets Standards. That the wireless communications facility meets all the standards of Sections 110.324.40 through 110.324.60 as determined by the Director of the Planning and Development Division and/or his authorized representative;
2. Public Input. That public input was considered during the public hearing review process; and
3. Impacts. That the proposal will not unduly impact the adjacent neighborhoods or the vistas and ridgelines of the County.

Findings from Policy F.2.13, of the Forest Area Plan:

1. Impact on the Community Character. That impact on the Community Character can be adequately conserved through mitigation of any identified potential negative impacts.



Appeal Process

Board of Adjustment action will be effective 10 calendar days after the written decision is filed with the Secretary to the Board of Adjustment, unless the action is appealed to the Washoe County Board of County Commissioners, in which case the outcome of the appeal shall be determined by the Washoe County Board of County Commissioners. Any appeal must be filed in writing with the Planning and Development Division within 10 calendar days after the written decision is filed with the Secretary to the Board of Adjustment.



AX15-002

Community Services Department
Planning and Development
APPEAL APPLICATION



Community Services Department
Planning and Development
1001 E. Ninth St., Bldg A
Reno, NV 89520

Telephone: 775.328.3600

Washoe County Appeal of Decision Application

Appeal of Decision by (Check one)

<input checked="" type="checkbox"/> Board of Adjustment	<input type="checkbox"/> Hearing Examiner
<input type="checkbox"/> Design Review Committee	<input type="checkbox"/> Parcel Map Review Committee
<input type="checkbox"/> Director of Building & Safety (NRS 278.310)	<input type="checkbox"/> Planning Commission
<input type="checkbox"/> Director of Planning and Development	<input type="checkbox"/> Code Enforcement Officer

Appellant Information

Name: Sacramento Valley Limited Partnership d/b/a Verizon Wireless c/o Complete Wireless Consulting	Phone: 916-217-7503
Address: 2009 V St	Fax:
	Email: jblocker@completewireless.net
City: Sacramento State: CA Zip:	Cell:
Original Application Number: Special Use Permit Case No SB14-014	
Project Name: "Timberline"	
Project Location: 150 Timberline View Court, Reno NV 89511	

Date of decision for which appeal is being filed: 6/4/2015

State the specific action you are appealing:

Denial of Special Use Permit for new Verizon Wireless Monopine Facility located at 150 Timberline View Court, Reno NV

State the reasons why the decision should or should not have been made:

Verizon Wireless presented sufficient technical evidence to allow a facility at this location. Denial of this permit is contrary to local, State and Federal Laws and regulations.

For Staff Use Only

Appeal Number:	Date Stamp
Notes:	Staff: _____

Appellant Information (continued)	
Cite the specific outcome you are requesting under the appeal: Overturn of denial and Board of County Commissioners approval of Special Use Permit	
State how you are an affected individual entitled to file this appeal: Appellant is authorized agent to applicant Sacramento Valley Limited Partnership d/b/a Verizon Wireless	
Did you speak at the public hearing when this item was considered?	<input checked="" type="checkbox"/> Yes <input type="checkbox"/> No
Did you submit written comments prior to the action on the item being appealed?	<input checked="" type="checkbox"/> Yes <input type="checkbox"/> No

For time limitations imposed for the various types of appeals, please refer to the Washoe County Development Code (WCC Chapter 110) and Nevada Revised Statutes Chapter 278 (NRS 278).

APPELLANT AFFIDAVIT

STATE OF NEVADA ~~THE~~ CALIFORNIA

COUNTY OF WASHOE ~~IN~~ SACRAMENTO

I, Marnie Carter

being duly sworn, depose and say that I am an appellant seeking the relief specified in this petition and that the foregoing statements and answers herein contained and the information herewith submitted are in all respects complete, true and correct to the best of my knowledge and belief. I understand that no assurance or guarantee can be given by staff of the Planning and Development.

Signed Marnie Carter
Address 2009 V Street
Sacramento, CA 95818

Subscribed and sworn to before me this 19th day of June, 2015.

Pauline Seto
Notary Public in and for said county and state

My commission expires: April 21, 2017

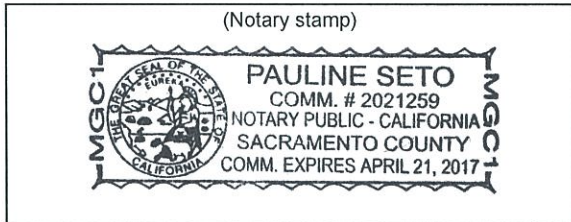



RECEIVED
JUN 22 2015
WASHOE COUNTY
COMMUNITY DEVELOPMENT

June 19, 2015

Via Overnight Mail/Fed Ex

Washoe County Community Services Department
Planning and Development Division
Attn: Chad Giesinger
1001 E. Ninth Street
Bldg A - 2nd Floor
Reno, NV 89512
775-328-3600

RE: Appeal Application; case # SB14-014 (APN: 049-070-49, 150 Timberline View Ct, Verizon Wireless site name: "Timberline")

This package is intended for an Appeal Application regarding the denial of the SUP for the site referenced above. Please see enclosed fees for this Application, # 17859 in the amount of 1003.00 (per Bill Whitney on 6/19/15). Today, June 19th 2015, I spoke with Bill Whitney and he approved the receipt of the *notarized* Appeal Application package for its scheduled delivery on Monday, 6/22/2015.

Please feel free to contact me at (916) 217-7503 regarding any further information that may be required as part of this application.

Sincerely,

A handwritten signature in blue ink, appearing to read "Marnie Carter", is written over a large, faint, stylized circular logo that is partially visible in the background.

Marnie Carter, for Jenny Blocker

Jenny Blocker
Project Manager
jblocker@completewireless.net

www.completewireless.net

2009 V Street
Sacramento, CA 95818





Jenny Blocker
Complete Wireless Consulting
jblocker@completewireless.net
(916) 217-7503

July 10, 2015
Sent via email to cgiesinger@washoecounty.us

Washoe County
Chad Giesinger, Senior Planner
1001 E. Ninth St, Building A, Rm A275, Reno, NV 89512

RE: 60 Day Extension Request for SB14-014
Telecommunications Facility, 150 Timberline View Court, Reno NV

Dear Chad:

I write on behalf of Sacramento Valley Limited Partnership d/b/a Verizon Wireless with respect to SB14-014, the proposed telecommunications facility located at 150 Timberline View Court (APN 049-070-49). This letter is intended as the formal request for a 60 day continuance of the scheduled August 11, 2015 Board of County Commissioners hearing. We ask that this matter be continued to the September 8th BCC hearing as suggested by Staff.

Verizon Wireless would like to thoroughly evaluate alternative designs and locations. Additionally, Verizon agrees to waive the 60-day Nevada Revised Statute deadline (278.3195(2)(d)(2)) for rendering a final decision on the appeal.

We seek the Planning Department's support in seeking additional time and ask that you recommend to approve the extension. I am happy to discuss further should you have any questions.

Thank you,

Jenny

Jenny Blocker
Complete Wireless Consulting
2009 V Street
Sacramento, CA 95818
Tel: (916) 217-7503
Fax: (916) 313-3730
jblocker@completewireless.net